"All the News That's Fit to Print."

The New York Times.

THE WEATHER
Fair, somewhat cooler today; fair Sunday; moderate northwest to north winds.
For full weather report see Page 14.

VOL. LXIII...NO. 20,594. ... NEW YORK, SATURDAY, JUNE 13, 1914.—EIGHTEEN PAGES. ONE CENT In Greater New York, Jersey City and Newark. | Elsewhere TWO CENTS.

TOLLS REPEAL READY FOR WILSON TO SIGN

Senate Bill Accepted by the House, 261 to 71, Without Going to Conference.

PROTEST BY UNDERWOOD

Twenty Democrats Against Amendment, Thirty-eight Republicans for It—Bill May Be Signed Today.

Special to The New York Times.

WASHINGTON, June 12.—By a much larger margin than that by which the original measure was passed on March 31 last, the House accepted today, voting 261 to 71, the Panama tolls repeal bill as amended yesterday in the Senate without the formality of a conference. The increased support for the measure was apparently attributable to the Senate's amendment reserving all canal rights.

Only the President's signature to the bill now remains to make it a law. This probably will be attached tomorrow. Speaker Clark and Vice President Marshall will sign the engrossed bill before it goes to the White House. This perfunctory act could not be done today because of the absence of the Speaker.

Majority Leader Underwood, who had opposed the Repeal bill when it was in the House, voted for the Senate amendment, but in doing so he again declared the legislation to be "a dangerous surrender of American rights."

Republican Leader Mann also voted for the amendment while denouncing the proposal.

The discussion of the amendment lasted nearly two hours, but there never was any doubt as to the outcome.

Representative Moss, Republican, of West Virginia, suggested this amendment to the Senate amendment:

But it is hereby affirmatively declared that the United States has the right to exempt from payment of tolls for the passage through the canal its vessels of every kind and also those of its citizens, and the absolute sovereignty of the United States over the canal is hereby specifically and positively affirmed.

This was lost by a vote of 174 to 108.

The original repeal bill, without the Senate amendment, passed the House by a vote of 247 to 162, which gave a majority of 85. The vote today was on a motion to concur in the Senate amendment, and the majority was 190. Many Democrats as well as Republicans and Progressives, however, voted for the amendment who were opposed to the repeal of the tolls exemption clause in the Panama Canal act.

Twenty Democrats Oppose.

Twenty Democrats voted against the motion to concur in the Senate amendment. They were Brockson, Broussard, Conry, Deitrick, Donohoe, Driscoll, Dupre, Estopinal, Fitzgerald, Gallivan, Harrison, Kitchin, Lee of Pennsylvania, Mitchell, O'Leary, O'Shaughnessy, Patten of New York, Pelan, Raker, and Reilly of Connecticut.

Thirty-eight Republicans and three Progressives joined the Democrats in support of the measure. They were: Republicans—Bartholdt, Barton, Britten, Burke of South Dakota, Butler, Davis, Dillon, Esch, Frear, Gardner, Gillett, Good, Green of Iowa, Greene of Vermont, Hamilton of Michigan, Lee of Michigan, Hamilton of New York, Haughen, Helgensen, Humphrey of Washington, Johnson of Washington, Kinkaid of Nebraska, La Follette, Lenroot, McKenzie, Madden, Mann, Morgan of Oklahoma, Nelson, Platt, Plumley, Prouty, Slemp, S. W. Smith of Michigan, Steenerson, Stevens of Minnesota, Sutherland, and Volstead. Progressives—Lindbergh, Rupley, and Thomson of Illinois.

Representative Underwood was roundly applauded by members of all parties when he took the floor.

"I feel that the future rights, the future interests, and the future prosperity of more than a hundred million people are at stake and are being jeopardized in the passage of this resolution," he said. "I am not going to resist the adoption of the amendment, because I regard the amendment as a declaration by the Senate of the principles that I believe in. But at the same time I recognize the fact that that declaration is not made effective, and it has not been attempted by those who passed it to make it effective so as to protect the rights of America.

"Is not the original position occupied by the membership of this House that passed this bill far more honest, more manly, far more courageous when they refused to adopt a declaration of this kind and stood on the bald proposition of the committee reporting the bill that we had the right to discriminate in favor of our shipping and that we would not proclaim our right to the sovereignty over the Canal Zone?

Predicts Repeal's Annulment.

In announcing that he would vote for the amendment, Representative Humphrey, Republican, of Washington, predicted that a Republican President would call a special session and that a Republican Congress would "immediately proceed to wipe this un-American monstrosity from the statute books."

Representative Glass, Democrat, of Virginia, rose, he said, to explain the resentment he felt at the "outrageous assaults that have been made upon the President of the United States on the other side of the House and the indignation I feel at the leaders of this side of the House who have aspersed their own colleagues because they would not follow them into the camp of the Republican Party in advocacy of a Republican doctrine."

Mr. Mann, in announcing that he would vote for the Senate amendment, said to the Democrats:

"The issue will be carried to the polls in your district and mine. There is no escape from the proposition that the people are called upon to construe the Hay-Pauncefote treaty. Unless we declare, through the votes which the people will cast at the polls in favor of a construction of the treaty which allows the United States to govern the canal as her own, our children's children, if not our children and ourselves, will bitterly suffer the effects of our action today."

Representative Adamson of Georgia, Chairman of the Foreign and Domestic Commerce Committee, closed the debate.

"Never did our committee propose to give away any right," he said. "Never was the question of battleships passing through the canal involved, and nobody outside of an insane asylum actually believed any such thing, no matter what they might have said. Our committee reported a bill for the government of the canal just as though there had been no treaty, and we pleaded for an opportunity to open the canal and see if it would pay expenses. We pleaded with these special interests to keep their hands off the throat of the enterprise, so that in after years if we saw a mint there, with money overflowing, Congress could decide whether the shipping interests were the most meritorious beneficiaries or not."

HOODLUMS ATTACK FUNERAL

Panels of Hearse and Carriage Windows Broken and Mourners Injured.

Young Italians employed in a clothing factory at Glenmore Avenue and Berriman Street, East New York, who were out for an hour's breathing-time during the heat of yesterday afternoon took the occasion to jeer at the members of a funeral procession passing through the street on its way to a cemetery in Queens.

The first insults led to others and finally the youths began to throw stones. When a rock shattered the glass panels of the hearse, in which was the body of a young woman, the drivers jumped down and entered the crowd, using the butts of their whips. The male mourners joined them, and soon there was a lively fight, people in the streets taking sides according to race.

The reserves of the Liberty Street station under Seargent Rafsky found nearly two thousand persons choking the street when they arrived and had a hard time restoring order. A number of persons, including two women mourners, were injured, the latter by glass from broken carriage windows. The police finally arrested four young Italians, all of whom had to be treated for cuts and bruises by an ambulance surgeon of the Bradford Street Hospital before they were put into cells. The members of the funeral procession who were hurt were treated in a drug store by a neighboring physician, and the trip to the cemetery was resumed.

BRADY INJUNCTION IN DOUBT

Order in Relation to Little Heiress Returnable Today.

Special to The New York Times.

ALBANY, June 12.—Albany is speculating tonight over tomorrow's developments in the court order obtained by D-Cady Herrick, restraining E. Palmer Gavit from taking his 7-year-old daughter, Marcia Ann Gavit, out of the State. The order is returnable before Justice Rudd tomorrow, and although it has been announced that a settlement of the differences between Mr. Gavit and the Brady family have been made out of court there is a feeling in some quarters that further legal proceedings will follow.

The general belief here is that Mrs. Anthony N. Brady, the grandmother of the little heiress, wishes to keep the child in her custody. Mr. Gavit had his daughter out for an automobile ride today and reiterated his statement that the court order never was served on him, and that he would not relinquish his guardianship of the child.

Marcia Ann's mother was killed in the Westport wreck on the New Haven Railroad in September, 1912, and by the will of her grandfather, Anthony N. Brady, the child is to receive one-sixth of his fortune. The income of Marcia Ann's share was to be used in her care and education, and after such expenditure the balance was to be divided into two equal parts, one of which was to go to her father, and the other part to accumulate for the child until she reached her majority.

Mr. Brady in fixing the amount of the allowance directed the Trustees "to consider the station in life of my granddaughter, desire being that she shall be amply and liberally provided for in every way." The Trustees and executors are The Central Trust Company of New York and the two sons of Mr. Brady, Nicholas F. Brady and James Cox Brady.

AMUNDSEN AN AIR PILOT.

Explorer Qualifies After Escaping Death in Aeroplane Accident.

Special Cable to THE NEW YORK TIMES.

CHRISTIANIA, June 12.—Capt. Roald Amundsen, who for the last two months has been assiduously practicing aeroplane flying, to enable him to use this means of traveling on his coming north pole expedition, qualified for a pilot's certificate last night at the military camp near Christiania.

An officer of the flying corps first took him on a preliminary flight around the course, showing him what tests were required. Suddenly the elevator broke and the aeroplane fell, nose downward, to the ground, a distance of forty feet. Amundsen escaped unhurt, and the officer was only slightly bruised, but the aeroplane was completely wrecked.

The explorer immediately afterward went up in another machine and carried out the tests required for a certificate.

BOY INVENTS FLYING BOAT.

Cornelius Vanderbilt Interested in New Type of Machine.

Special to The New York Times.

CONCORD, N. H., June 12.—Boxed, crated, and heavily wrapped with building paper and canvas to prevent too close inspection by inquisitive persons, a flying boat of odd construction was shipped from here to Muskoka Lake, Canada, today. If it meets the expectations of its inventor, it will revolutionize the construction of air craft and make traveling through the air perfectly safe.

The inventor of the boat is A. M. O'Neill of Pittsburgh, a fifteen-year-old student of St. Paul's School, who with Cornelius Vanderbilt, Jr., and Cornelius Vanderbilt, Sr., constructed the machine here. The main planes have a spread of 38 feet and are 6 feet in width. These are constructed from a design original with O'Neill, and while of the lightest possible construction they are of great strength. The elevator plane, 20 by 4 feet, is placed between the main wings, and the rudder is in front of and above the centre plane.

The main stabilizer is a vertical plane in the stern of the boat, so placed as to act as a brake against the air in any sudden tilt of the craft and to always keep the machine in an upright position. The main planes are also so constructed as to work automatically to prevent the craft from capsizing or tilting at any dangerous angle. The total weight of the boat equipped for service will be 1,500 pounds and it will have a lifting capacity of 800 pounds above its own weight.

Two Killed in Santa Fe Wreck.

SAN BERNARDINO, Cal., June 12.—Two passengers were killed and several persons injured at Bagdad, Cal., nine miles east of Barstow tonight when an Atchison Topeka & Santa Fe Passenger Train No. 4, east bound, ran into an open switch.

PIGEON BRINGS NEWS OF BALLOON WRECK

Struck by Lightning, Capt. John Berry Injured and Still Lost with Aide.

ANOTHER HIT BY BOLTS

But Lands Safely—Two of Four in Portland Race Not Yet Reported.

Special to The New York Times.

PORTLAND, Ore., June 12.—A carrier pigeon fluttered into the Oregon Homing Club this afternoon bearing this message:

"Million Population balloon struck by lightning. Berry badly hurt. Lost in woods. Morrison, Aide."

The message was the first news here that disaster had befallen the mammoth balloon of The Million Population Club of St. Louis, which started in the balloon race from this city at 4 P. M. yesterday, and that Capt. John Berry, the aeronaut, was injured and lost somewhere in the forests, probably of the Cascade Mountains, with George Y. Morrison of Portland, who accompanied him on his flight.

It is believed that the two men are somewhere in the dense forests on the west slope of the Cascades southeast of this city.

The balloon was traveling in this direction at a high elevation when last seen by Capt. Honeywell in the balloon Uncle Sam, as the last-named gas bag was landing seven miles southeast of Oregon City at 7:30 o'clock last night, after having been partly wrecked by an electric storm.

Dr. W. E. Stewart, who accompanied Capt. Honeywell, said today it was his opinion the disaster may have come to Capt. Berry in the same storm which struck them.

Capt. Berry was seen to release much of his ballast in an effort to obtain an elevation above the storm, and it is considered likely that he was unable to obtain an elevation sufficient to take him over the Cascade Mountains. Messages have been sent in every direction by telephone, telegraph, and every other available means of communication to all parts of the State, in an effort to obtain some information regarding the location of the lost aeronauts.

It is believed the balloon landed a long distance from Portland. When the carrier pigeon bearing the message arrived at its cote this afternoon it was very tired and its feathers were drenched, showing that it had passed through a hard storm.

The Kansas City, piloted by Capt. John Watts, with Roscoe Fawcet as aid, and the Springfield, with Roy Donaldson and Wilbur Henderson in charge, were at the same time seen by the Uncle Sam rapidly traveling south near the foothills, about five miles from Oregon City.

In each of the balloons three carrier pigeons from the Oregon Homing Club were carried. These were to be released at intervals. Three of these birds returned last night. One had no message, another was from Donaldson's balloon and was released at 6 P. M. The message gave the information that the craft was at an elevation of 3,600 feet and that a mild thunderstorm had been encountered. The third was from Capt. Honeywell's balloon and was released shortly before his descent.

This morning a fourth pigeon arrived with his tail feathers torn out and no message. It is believed this bird was from Capt. Berry's craft.

OREGON CITY, Ore., June 12.—Capt. H. E. Honeywell of St. Louis, pilot of the balloon Uncle Sam, who arrived in Oregon City today after spending the night at a farmhouse near here, told a graphic story of his flight through a storm with Dr. E. W. Stewart after ascending from Portland yesterday.

The ascent was his 195th, and the experience he had in a heavy electrical storm was the first of its kind.

"After traveling four hours from Portland," he said, "we dropped to the 500-foot level and tried to run in between two storms, which were east and west of us. Soon we were in a great vortex, the storm from the west going southerly and that from the east going northerly.

"The counter-current forced us back. Finally the two storms merged overhead like a canopy, with lightning playing between them. We decided to take advantage of the north drift and back out.

"At this time the first bolt of lightning struck us. We could feel the shock, for it vibrated through our bodies like a current of electricity from a voltage machine. It was especially noticable in our hat bands, which, of course, were moist. We trailed, not thinking of danger, in a northerly direction, and five minutes later a heavy bolt struck us, causing fire to rise from the rigging. The shock sped through our bodies, terminating in the ground through our trail rope which made a perfect conductor, being wet. We decided that this was too interesting for comfort and concluded to land, but before a suitable place presented itself, we were struck again by a light bolt, causing us to make a hurried descent on the Lindsey farm at 7.45 o'clock.

"We came down in a peach orchard, just as a bolt of lightning struck a large dead tree within forty yards of us and set fire to it."

LIVED ON FORGED CHECKS.

Young Man Posed as a Son of Wealthy Parents.

Special to The New York Times.

BOSTON, June 12.—After several weeks of persistent work, Inspector John F. Linton brought a young man of excellent appearance into headquarters today. He described himself as Earl E. Barnes, 27, of New York, and, according to the police, admits having forged a number of checks for amounts from $5 to $20 and having passed them in nearly every hotel and department store in the city.

Barnes was found at Nanksha Beach, where, for a week or more past, he has been living in fine style. He spent money lavishly, it is said, and had no difficulty in passing himself off as the son of wealthy parents. According to the police, Barnes is wanted at a number of places throughout the country. All the bad checks passed in this city bore the name of H. J. Holmes, the police say.

Documents Uncover Official Crimes in Russia
Amazing revelation of the connection between Government and Pogrom shown by a series of publications from the Government's secret printing presses
IN TOMORROW'S SUNDAY TIMES.

ROOSEVELT UPSETS PAGE'S LUNCHEON

Asks the Ambassador to Invite Guests After Places at Table Have Been Filled.

Special Cable to THE NEW YORK TIMES.

LONDON, June 12.—Col. Theodore Roosevelt, who arrived in Paris from Madrid tonight at 9 o'clock, and after a three hours' rest at Ambassador Myron T. Herrick's house started for London, where he arrives tomorrow morning, already has created a mild disturbance in this city.

He is to be entertained at luncheon by Ambassador Page tomorrow, and the story goes tonight that the Ambassador is greatly perplexed by the fact that after he and Mrs. Page had sent out invitations to as many guests as the dining room at 6 Grosvenor Square would hold comfortably a letter was received from Col. Roosevelt saying he would like to meet at luncheon so and so, and enumerating a list of persons sufficiently numerous to make it impossible for the Ambassador to accommodate them in addition to his own previously invited guests unless he sets up a second table in the drawing room.

Mr. Page is in a quandary. He would like to please Col. Roosevelt, but is unable to cancel his own invitations.

The full text of the letter written to Col. Roosevelt by Capt. Candido Rondon relative to Henry Savage Landor's expedition to Brazil has reached London from THE NEW YORK TIMES Madrid correspondent, who obtained it from Col. Roosevelt. As already indicated by the Colonel, Capt. Rondon's letter is a deliberate charge that Mr. Landor did not explore any new territory in Brazil. Col. Roosevelt, it is said, intends to present Capt. Rondon's letter to the Royal Geographical Society as proof of Mr. Landor's duplicity.

A Fellow of the Royal Geographical Society to whom THE NEW YORK TIMES correspondent submitted the document today said it threw an interesting sidelight on Mr. Landor's claims but had no direct bearing on the Colonel's explorations.

Rondon addresses Col. Roosevelt as "your friend and admirer," and throughout the epistle betrays an evidence of partisanship which geographers are not likely to consider scientific data.

Special Cable to THE NEW YORK TIMES.

LONDON, Saturday, June 13.—The London Times, in an editorial this morning on Col. Roosevelt's visit to London, says:

"Col. Roosevelt may always be sure of a hearty welcome to England, because England knows and loves a man when she sees him, and this man has not only proved that he is rich in the qualities of mind and character we most admire, but has shown himself a good friend to this country.

"He comes among us not as a political leader but as a traveler and explorer, and, above all, as a great American citizen. In that capacity our welcome must be all the warmer because he reaches our shores on the day after the United States Senators have given us proof of their sense of justice and self-respect by voting to repeal the clause of the Panama Canal act which exempted American coastwise shipping from the payment of tolls.

"For that step credit in the first place is due to Col. Roosevelt's political rival, President Wilson, who has shown rare political courage in risking his influence with his party by firmly insisting upon a course which he held that honor and good faith demanded of him. We are confident, however, that it will commend itself to all the best American opinion, whether Republican or Democratic, for that opinion desires to do what is right and fair, and rejoices when in so doing it can help to draw the two great English-speaking nations nearer together."

PARIS, June 12.—Col. Rondon's report on the Landor exploration trip says Mr. Landor applied to the Brazilian Government for an astronomer, a botanist, a zoologist, and a geologist, and an escort of fifty soldiers, with a field gun for protection in case the explorer was attacked by Indians. This latter request was refused, it being pointed out to Mr. Landor that it was illegal to kill or to interfere with the Indians.

Col. Rondon says Mr. Landor then requested a subsidy of over $40,000 from the Brazilian Government, asserting that several Governments had put large sums at his disposal for explorations, notably the United States for his work in the Philippines. Col. Rondon says he finally agreed to accept $10,000.

Col. Rondon, who was asked by the Brazilian Government to help Mr. Landor in every way, said he mapped out an itinerary for Mr. Landor "worthy the fame of the explorer-martyr of Tibet." The explorer set out with introductions to the local Governors. At Goyaz he was allowed by the Governor to take four policemen from that district to Dalamanto, State of Matto Grosso.

From there, according to Col. Rondon, Mr. Landor took the old commercial route to Santarem, as far as Sao Manoel. There he obtained a guide, but the two men got lost in the forest and returned to Sao Manoel after five days. Then Mr. Landor went down the Tapajos River to Sao Luiz, where he took a steamboat to Manaos, wiring the Geographical Society from Santarem that he had accomplished his purpose of crossing the wilderness of Brazil to the Madeira River. This was equivocal, according to Col. Rondon, as it failed to explain his route.

INCOME TAX FALLS SHORT $23,000,000

But Secretary McAdoo Hopes for Surplus in Revenues Amounting to $30,000,000.

Special to The New York Times.

WASHINGTON, June 12.—A digest of the receipts and disbursments of the Government in the current fiscal year as the close of the year approaches make it appear, according to Secretary of the Treasury McAdoo, that notwithstanding the fact that receipts in several items have been far less than estimated, a surplus of $30,0000,000 is in sight. The total estimated disbursements for the year were $736,000,000. The actual receipts for ten months and estimated for the whole year amount to $733,000,000, while the total ordinary disbursements amount to $763,000,000.

In the estimates for receipts a year ago the total assessments against corporations were $2,400,000 in excess of actual collections, while personal income tax assessments fell below estimates by the sum of $23,250,000. It ic believed that much of this discrepancy is due to the evasion of the income tax and inaccurate returns due to the difficulties encountered in putting the law into effect in its first year of operation. Secretary McAdoo, in discussing the financial outlook for the Government, says:

"I have gone carefully over the last estimate of ordinary receipts and disbursements for the fiscal year ending June 30, 1914, and if all the assessments under the personal income tax are paid before June 30 the surplus will be probably $30,000,000. It is very possible, however, that a large sum due for income taxes may not be paid until a few days after June 30, in which event the estimate will be reduced accordingly, as such payments will be credited to the fiscal year ending June 30, 1915.

"Up to June 10 the Treasury has received over $276,000,000 from customs and for the year it will probably reach $291,000,000, an excess of $21,000,000 over the original estimate.

"The ordinary internal revenue receipts will probably be about $311,000,000—a decrease of about $1,000,000 from the original estimate.

"The additional internal revenue receipts, comprising the corporation excise tax for two months of the year, and the corporation and personal income tax for ten months of the year, will probably amount to about $75,000,000. The total assessments to date against corporations is between $43,000,000 and $44,000,000—about $2,400,000 in excess of the estimate. The personal income tax assessments to date are $30,750,000, which is $23,250,000 less than the estimate. The total assessment on corporations and individuals will be at least $75,000,000.

"It should be remembered in this connection that the personal income tax under the law was collected for only ten months of the last calendar year.

"The miscellaneous receipts will probably be about $56,000,000, a decrease of about $3,000,000 below the estimate.

"The ordinary disbursements of the Government are now estimated at $703,000,000—a little over $1,000,000 in excess of the original estimate.

"Summing up: The total ordinary receipts are estimated at about $733,000,000 and the total ordinary disbursements at $703,000,000, leaving an estimated surplus for the fiscal year of about $30,000,000. As stated above, some of the personal income tax receipts may not be received until early in July, and this will proportionately cut down the above surplus.

"This surplus will be absorbed by the Panama payments, which are estimated at $37,000,000 for the year.

"The department is convinced that many liable to the income tax have failed to make returns and that many have made inaccurate returns. Active steps will be taken to discover all evasions of the law, and a large additional amount of income tax will be collected from these delinquents."

WIND DRIVES OFF HOT WAVE.

Cooler Weather Promised for Today and Tomorrow.

The uncomfortably hot weather of the last three days ware broken yesterday afternoon when the wind veered from the southwest to the northwest and increased from fifteen to thirty miles an hour. At 1:45 P. M. the temperature was 89 degrees, by 6 o'clock it had dropped to 84, and at 11 it was 72 degrees.

The humidity was 67 per cent. at 8 A. M., which made the heat very oppressive. In the narrow streets downtown the thermometers registered as high as 98 degrees. There is a difference of 420 feet between the street level and the United States Weather Bureau on top of 17 Battery Place.

The forecaster said that there would be cooler weather today and tomorrow and so far there were no more heat waves in sight. The thunderstorms, promised for yesterday over New York, did not occur locally, but they were in the district all around the city, according to the forecaster, and that helped to cool the air, as well as the northwest winds.

The hottest place in America yesterday was Richmond, Va., where the temperature rose to 100 degrees.

WASHINGTON, June 12.—Withering heat in many cities of the central valleys the first four days of the week was succeeded today by cooler weather, nearly everywhere except along the Atlantic Coast from Boston southward, where relief is expected tomorrow. Richmond, with a temperature today of 100, and Atlanta, with 98, equaled their high records for June.

Montgomery, Ala., had a temperature of 100; Washington, 95 degrees; Philadelphia, 94; Bristol, 90, and New York, 88. Chicago had a temperature of 70, a drop of 20 degrees from yesterday.

YOUNG ZIEGLER PAYS $375,000 TO SISTER

Settles Miss Brandt's Claim Against Foster Father's Millions with Interest.

SUIT WAS UP FOR THIS WEEK

Second Compromise Since He Inherited Estate—Sister Lost One Case in Court.

The last of the litigation against William Ziegler, Jr., since he inherited an estate of $16,000,000 from his foster father, was settled out of court yesterday when he drew a check for $375,000 to the order of his sister, Miss Florence Louise Brandt, a school teacher at Davenport, Iowa.

Ziegler and his sister, who were adopted by the late William Ziegler in 1896, are the children of George Brandt of Chicago, half brother of the elder Ziegler. In May, 1913, the late Mayor Gaynor, who was one of the administrators of the estate, was served with papers in an action brought by Miss Brandt for an equal share with her brother in the fortune.

At the time of the adoption, she set forth in her complaint, her foster father had agreed to make her and her brother joint heirs, but in 1902, under an agreement made by her parents and Mrs. Ziegler and her husband, the late William Ziegler, the adoption was legally abrogated.

After beginning her suit Miss Brandt began proceedings to have the abrogation of the adoption made invalid. The higher courts decided against her. She then began another action through Patton & Patton, 40 Wall Street, for $250,000, which she said her foster father had agreed to give her in the event of her graduating with honors in a school at Davenport.

Ziegler died in May, 1905, and she graduated the following year. This action was on the calendar in Part 3, Special Term of the Supreme Court, for trial this week before Justice Giegerich.

Young Ziegler's reasons for settling were announced yesterday in this statement by his attorneys, Swan & Moore, of 31 Liberty Street:

Mr. Ziegler was informed that shortly before his father's death his father (Ziegler) had stated that if his sister, Florence, graduated from the school she was attending in Davenport with honor he would give her $250,000. Mr. Ziegler's sister did graduate with honor, but after the death of his father, in accord with the wishes of his father he gives her, in addition to the $250,000, the interest she would have obtained if the money had been given to her in 1906, making $375,000.

This is the second claim against the estate which has been settled out of court. Mrs. E. Matilda Ziegler, widow of the baking powder manufacturer, received an annual income of $30,000 under the will. She began suit in August, 1905, to upset the will on the ground that her husband did not possess the requisite mental qualifications for making a will at the time he executed it. Young Ziegler was then 14 years old, and was living with his mother. John D. Lindsay, his legal guardian, acting in his behalf, petitioned the court to permit a compromise settlement whereby the widow would receive in cash $1,200,000 and stock of the Royal Baking Powder Company, amounting to $1,300,000. This was approximately $625,000 more than she could have received through her income for fifteen years.

While young Ziegler and his foster mother always lived together on friendly terms, his sister alleged in her complaint that the abrogation of her adoption was due to a hostile attitude of Mrs. Ziegler toward her.

The late William Ziegler's estate here and in Connecticut amounted to about $20,000,000. He had become interested in the search for the North Pole and had contributed to two polar expeditions. After his death his executors paid $23,274, part of the cost of the "dash for the pole," made by Anthony Fiala, and the subsequent expedition to his relief, which was headed by the private secretary of Ziegler, William S. Champ, who sailed on June 1, 1905.

Young Ziegler had shared in the interest of his father in arctic research and the ambition to have a part in the discovery of the pole, and it was expected the young man would resume this work after the death of his foster parent. Aside from his business affairs, for which he maintains an office at 527 Fifth Avenue, his interest has been partly devoted to theatrical matters. He recently invested in a theatrical enterprise with financial success. His theatrical inclinations were shown when he was a freshman at Columbia University, when he wrote a musical comedy and took part in its presentation in the ballroom of the Plaza.

On Dec. 11, 1912, Ziegler was married to Miss Gladys Virginia Watson, daughter of Mr. and Mrs. J. Curry Watson. They live at 40 West Fifty-seventh Street. He is now 23 years old. In two years he will receive the second quarter of the total of his estate, which has increased more than $5,000,000 in interest alone. Within the next ten years he will have possession of the entire estate.

PITTSBURGH STRIKE GROWS.

1,500 Union Switch and Signal Workers Join Westinghouse Men.

PITTSBURGH, June 12.—The refusal of the Westinghouse Companies yesterday to treat with their 10,000 strikers was answered today, when the Allegheny Congenial Industrial Union called out the 1,500 men in the plant of the Union Switch and Signal Company at Swissvale. The strike was scheduled for noon, and a parade of East Pittsburgh strikers was formed at 9 o'clock to encourage the movement. With five bands, one of them made up of bagpipers, fully 5,000 men and women marched to the Union Switch and Signal Works, arriving there as the men were being dismissed for luncheon. Many of them at once joined the strikers. Leaders of the union who took their names said there were approximately 1,500 of them.

"We had about 2,200 men on the payroll this morning before the Westinghouse strikers arrived, and about half that number came back this afternoon," said H. G. Prout, General Manager of the switch company. "Their action seems to have been spontaneous, and it came without any notification to me. They have not asked to have their union recognized, nor have they presented any other demands."

LET HUERTA GET WAR TOOLS

Bryan Ordered Gun-Repairing Outfits Released at Vera Cruz.

VERA CRUZ, June 12.—On the return here today from Puerto Mexico of the French Line steamer Flanders it became known that a shipment of tools and metals, valued at $100,000 and intended for the manufacture of war materials, had been picked up from the customs warehouse here by the Flanders and taken to Puerto Mexico and there delivered yesterday to the Mexican Government to which it was consigned. The delivery was made on instructions from the State Department against the protest of Collector Stickney.

The shipment was composed of 380 cases of copper bars, files, and metals, especially prepared for repairing rifles and field guns. It was shipped from France on the Dutch steamer Andyk, which arrived here April 22, the day after the occupation of Vera Cruz by the Americans. The Andyk took this part of her cargo to Galveston, where it was transferred to the steamer City of Mexico and reconsigned to Vera Cruz, where it was finally brought and stored in the customs warehouse.

When the Flanders arrived here recently Collector Stickney received instructions from the State Department to permit the shipments under the original billing to the Mexican War and Navy Department by way of Puerto Mexico.

LIPTON FINED FOR SPEEDING

Shamrock IV. So Fast He Didn't Notice Auto's Pace, He Says.

Special Cable to THE NEW YORK TIMES.

SOUTHAMPTON, June 12.—Sir Thomas Lipton was fined $50 here today for furious automobile driving.

He caused much amusement by observing that he had been traveling so quickly on the Shamrock IV. lately that he did not realize he was exceeding the speed limit.

PLEDGES JAPAN'S AMITY.

Friendship for America Never Will Be Broken, Says Kuroi.

SAN FRANCISCO, June 12.—A prediction of unbroken friendship between the United States and Japan was made here yesterday in a speech by Vice Admiral Kuroi, commanding the visiting Japanese cruisers, the Asama and the Azuma.

"I believe the friendship established so long between my country and the United States will never be broken," said the Admiral. "We have too many interests in common ever to be anything but the best of friends. My country and countrymen appreciate the friendship of the United States to the fullest extent."

PREDICTS WORK FOR ALL.

Secretary Wilson Planning to Send 80,000 Laborers to Wheat Fields.

WASHINGTON, June 12.—Predicting that within a month there would be more jobs in the United States than men to fill them, Secretary Wilson today said he hoped to solve the problem of sending men to points where they were needed.

His forecast was based upon the bumper wheat crop, the revival of the iron trade, mining, and the textile industry. The Secretary of Labor has already received requests for more than 80,000 laborers in the wheat belt of the West and South, and he plans to arrange with the railroads special excursions from the East to take the men to the wheat fields.

TILLMAN GETS CHILDREN.

Senator Gains Their Custody Over Protest of Son's Divorced Wife.

COLUMBIA, S. C., June 12.—The two children of Benjamin R. Tillman, Jr., and Mrs. Lucy Dugas, his divorced wife, will be put in the custody of their grandparents, United States Senator and Mrs. B. R. Tillman, during the months of July and August, according to a decision made by the State Supreme Court yesterday.

Senator Tillman asked the court to put the children in his charge while their father was in Canada. Mrs. Dugas opposed the plan and contested the matter in court.

The court refused to take up the question of support raised by counsel for Mrs. Dugas. Under a former ruling of the court custody of the children is divided between their parents.

McREYNOLDS SCORES PRESS

Says Certain Papers Selfishly Misrepresent Government's Work.

NASHVILLE, Tenn., June 12.—Attorney General McReynolds, addressing the Tennessee Bar Association here today on "The Government's Law Business," said that one of his most arduous and disagreeable duties was to superintend the publicity of the work of the Administration, of which he was a part, so that the people might know what the Government was doing.

"Those not in direct touch with the situation have no idea to what extent certain portions of the press will go to misrepresent the work of the various departments at Washington, in order to subserve their own interests," he said.

This situation, he predicted, would soon present one of the most serious problems for the best statesmen of the coming Administrations to solve.

Mr. McReynolds was the guest today of the Bar Association at a luncheon and reception.

Other entertainments are planned for his stay, which will continue into next week, when he will attend the meeting of the Vanderbilt University Board of Trustees, of which he is a member.

LASSEN'S PEAK BOILS OVER.

Sends Steam and Rocks High in Air—Fear for Men on Mountain.

Special to The New York Times.

RED BLUFF, Cal., June 12.—Lassen's Peak sent up a tremendous column of steam, smoke, ash, and rock this afternoon. The debris descending covered the whole upper part of the mountain with mud and stones. A party of eight men was on the Peak at the time and grave fears are felt for the safety of six of them. Two had turned back at the base of the main peak and now are safe at Mineral.

The party included Forest Ranger R. H. Abbey, Bert Hampton of Mineral, Walter Gosney, Walter Stoll, and Floyd Buffum of Red Bluff, H. J. Cook of Los Molinos, W. H. Boyer, a newspaper correspondent, and Ayers, a moving picture operator of San Francisco.

Gosney and Boyer turned back at Lake Helen at the foot of the main peak and saw the explosion from that point. The explosion occurred at 3:46 o'clock. It has been explained that the explosions which recently have occurred at Lassen's Peak are due to snow melting and the formation of steam in the so-called crater of the mountain.

Sometimes a Pipe's the Only Thing
To keep a boy from ruin—
For every snare the world can fling
Is set for his undoin'.
Wreathed in gray films, in careless slouch,
His firm mind he'll recover—
And thank the Alltogether Pouch
That's Alltogether Rubber!—Adv.

DELEGATES ADOPT ONE PEACE PLANK

Carranza's Belated Offer to Send Delegates Fails to Check Niagara Conference.

ENVOYS WON'T ADMIT THEM

But Unofficial Meetings with American and Huerta Agents to Reach Agreement Likely.

WASHINGTON IS OPTIMISTIC

Although Carranza's Note Ignores Armistice Condition and Simply Names Three Representatives.

Special to The New York Times.

NIAGARA FALLS, June 12.—The A B C envoys, the American delegates, and the Mexican delegates today drafted in the form of an official protocol the first plank of the Mexican peace agreement. This plank provided that a provisional Government should be established in Mexico on a date to be fixed prior to the ending of the conference, if the A B C negotiations were successful.

This was the one positive development of a day in which two negative matters had their specific interest. One of these was the decision of the Mexican delegates to refrain from pressing the Antilla affair any further and the other was the evidence given that the mediators were as firm as ever in the determination not to receive Gen. Carranza's delegates unless they brought assurances from their chief that hostilities against the Mexican Federal Government would be suspended, pending the outcome of the peace movement and that he subscribed to the other terms upon which the American and Huerta Governments were participating in the negotiations here.

The announcement from Saltillo that Gen. Carranza had responded to the renewed invitation of the mediators to participate in the peace conference had no appreciable effect on the situation here. It was said in an informal way that the mediators would not modify their position, as set forth in the correspondence wtih Gen. Carranza and Mr. Zubaran, his Washington agent. Up to a late hour tonight the mediators had not received Carranza's reply, said to have been mailed to them from Washington this morning after being telegraphed from Saltillo.

Won't Let Delegates in Conference.

THE TIMES correspondent learns that the present feeling of the mediators is that they do not care to receive oral representations from any emissary of Carranza who may be sent to Niagara Falls. They prefer that he communicate with them in writing, leaving them to determine whether any purpose, valuable to the peace negotiations, would be served if he were received.

The mediators are unanimous in their determination not to permit a Carranza representative to participate officially in the conference if the conditions set forth by them were not met. That is the situation today with regard to the effort of Gen. Carranza to have his interests cared for in the Niagara Falls negotiations, and there does not seem to be the slightest prospect that the mediators will change that attitude. For the time being, at least, the American delegates, realizing this, have ceased their efforts to persuade the mediators to permit Constitutionalist participation without conditions.

Unofficial word reached here tonight that the Carranza delegates would not ask to be admitted to the mediation conference, but would seek to obtain participation in the effort to perfect a pacification plan by conferring informally with the American and Mexican delegates. To such an arrangement the mediators will make no objection, as it does not affect their refusal to admit Carranza representatives to the formal negotiations.

It goes without saying that the American delegates will confer with the Constitutionalist emissaries. What course the Mexican delegates will take, if the revolutionary agents make advances to them, has not been determined. Their answer tonight to inquiries on the subject was that they had given no consideration to the matter and could not say what they would do.

First Plank of Peace Agreement.

The protocol of agreement, drafted and approved today by all the parties to the conference, represented the result of yesterday's long discussion between the mediators and the two sets of delegates. It was determined today, however, that the first plank of the peace agreement should be divided and in consequence of this arrangement the plank, as agreed on today, provides only that a provisional Government shall be established in Mexico City on a date to be filled in later.

The first plank, originally proposed, provided for naming the offices that the members of the provisional commission should hold, but it was decided today that this matter should form the subject for an additional plank. The parties to the conference reached a substantial agreement some time ago that provisional authority should consist of a provisional President and four heads of Cabinet departments, who should compose a commission in which action should be determined by a majority.

Today's protocol was the third in the history of the conference at Niagara Falls. The first set forth the fact that the peace negotiations had been inaugurated on May 20 and contained the rules of procedure adopted. The second contained the statement of the Mexican delegates that Gen. Huerta would agree to retire from office upon the establishment of a provisional authority, as provided for in a settlement reached thereafter.

After today's conference Justice Lamar, acting as spokesman for the mediators and delegates, made [illegible] statement:

We met and put in final and definite shape the subject we discussed and on which we made substantial agreement yesterday, which is now in writing. We agreed upon it in writing.

In connection with today's conference, it became known that there had been no agreement yesterday that Gen. Huerta should or should not appoint the

foreign Minister who would succeed him as Provisional President. The American delegates agreed that the point they made against Gen. Huerta having the privilege of naming his successor should be postponed for further consideration. One of the American delegates said at the time that if the conferees succeeded in agreeing on the persons to compose the new Provisional Government, he thought no insuperable obstacle would be presented with regard to the method of appointing the Provisional President.

The impression has been given in some quarters that the manner of appointment of the new Provisional President had become the acute issue in the conference, upon which the success of the negotiations would depend. This is an exaggerated view of the character of the discussion on the subject. The fact is that it was not until yesterday that objections to permitting Gen. Huerta to appoint the man chosen by the American and Mexican delegates to succeed him was presented in any formal way, and then only to be laid aside as something that would lose its importance if an agreement on the members of the commission government was reached.

Appointment Method Shelved.

What happend in this connection at yesterday's conference was that the American delegates indicated that if Huerta was permitted to sustain his dignity by going through the form of naming the man who would step into his shoes, the exercise of such a privilege would be construed as a recognition of the old warrior as constitutionally the Provisional President of Mexico. This, it was contended by the American delegates, would not be satisfactory to the United States, which had refused to grant recognition to the Huerta Government, and it would not be acceptable to the Constitutionalists, whose assent to the Niagara Falls peace agreement was essential to its success. The Mexican delegates contended that such an agreement carried no weight, and it was their refusal to abandon their opposition that caused the matter to be laid aside for the time being.

The impression, created in the minds of observers of the peace proceedings by the suggestion that Gen. Huerta should not be given the privilege of appointing as his successor the man selected here, is that it was brought forward mainly to obtain concessions of greater importance to the Wilson administration. Secretary Bryan's remark in Washington this week that the mediation undertaking was being conducted amicably on the "give and take" principle tends to carry out this impression.

Prior to yesterday the American delegates had mentioned the matter to the mediators in a way to indicate that they did not think it of serious moment. They had never pressed the point until the full conference yesterday, at which the Mexican delegates were present.

It had been realized for several days that the main obstacle to a complete agreement was the insistence of the American delegates that a prominent Constitutionalist leader should be chosen to succeed Huerta as Provisional President. The mediators showed that they were not in sympathy with this suggestion, their view being that a virtual understanding existed that the new head of the temporary authority in Mexico should be a neutral, who had not been prominently identified with any of the Mexican factions.

The mediators succeeded, however, in presenting the American argument to the Mexican delegates in such a way that the latter conceded that the provisional President should be chosen from among Mexicans of high standing who had Constitutionalist proclivities. But they would not agree that any revolutionary chief, active in the present disturbances, should be named. This, they held, was asking too much in a peace parley where the idea of providing a non-partisan national government for Mexico was supposed to be one of the cardinal principles of the procedure. It was contended further that none of the foremost revolutionists was suitable. There is reason to believe that the Constitutionalist to be selected will not be a military leader like Carranza or Villa.

No less than two dozen names of persons suggested for appointment as provisional President have been discussed by the mediators and the American and Mexican delegates. None of these, however, were proposed by the American delegates, whose position appars to be that the suggestions should come from the Mexican delegates or the mediators. The Mexican delegates seem unwilling to nominate any Mexican prominent in the revolutionary movement, and little progress has been made toward an agreement on a provisional President. The matter of choosing Huerta's successor is still the critical problem of the negotiations as endangering the success of the peace efforts.

Antilla Incident Dropped.

Yielding to the advice of the mediators, the Mexican delegates have decided to ignore the Antilla affair. They will not withdraw from the conference or enter a protest on the ground that failure of the United States to prevent the Antilla from clearing from New York with arms for the Constitutionalist forces was a violation of the armistice arranged by the mediators.

CARRANZA IGNORES TERMS.

Names Three Delegates to Niagara and Does Nothing Else.

Special to The New York Times.

WASHINGTON, June 12.—Gen. Venustiano Carranza, Supreme Chief of the Constitutionalist forces in Mexico, has appointed these three delegates to the Niagara mediation conference:

Fernando Iglesias Calderon, leader of the Liberal Party, now at Saltillo.

Luis Cabrera, confidential agent of Gen. Carranza in Washington.

José Vasconcelos, former confidential agent of Gen. Carranza in Canada, now attached to the Constitutionalist junta in Washington.

The appointment of these delegates was made in the answer of Gen. Carranza to the note of the A B C mediators, urging him to "hasten the appointment of his representatives," and to adhere to the terms of their invitation, prescribing an armistice and a willingness to have Mexican internal affairs discussed as the basis for admission to the peace conference.

Gen. Carranza's note was received by telegraph from Saltillo by Señor Rafael Zubaran after midnight this morning. Before daylight it had been mailed to the plenipotentiaries at Niagara Falls. Instead of sending instructions, on the basis of which Señor Zubaran would reply to the mediators' note of June 2, Gen. Carranza elected to make direct reply to the mediators himself, but telegraphed it first to Señor Zubaran.

The note is laconically brief. Gen Carranza notifies the mediators that he has appointed delegates, and he designates them by name. There is nothing else in the Carranza note except the polite language in which he clothes his action. It can be stated positively and on authority that:

First.—The Carranza note makes no allusion to an armistice, and, in fact, ignores the intimation of the mediators in their note of June 2, that delegates would only be received if the stipulations as to an armistice were adhered to by the Constitutionalists.

Second.—There is nothing in the note, indicating any willingness to consent to the discussion by his delegates, if they are admitted at Niagara, of the internal affairs of the Mexican people.

Third.—The note contains nothing to indicate that his delegates are to attend on any other terms than those which he named in his earlier dispatches to the A B C envoys, namely that he accepted the tender, in principle, of the proffered good offices of Argentina, Brazil and Chile, and regretted that efforts were being made at Niagara to solve the conflict between Mexico and the United States without taking into consideration that the "Constitutionalist cause has the support of the majority of the people of Mexico and has the largest armed forces within the Mexican republic."

The appointment by Gen. Carranza of his delegates and the ignoring of the important question of an armistice, despite the declaration by the mediators yesterday that Constitutionalist delegates would be admitted only on condition of declaring an armistice, leaves the situation so far as the Constitutionalists are concerned almost where it was when Gen. Carranza's message of May 28 was delivered at Niagara by Señor Juan F. Urquidi. The only gain is the actual naming of Carranza's representative.

Constitutionalist leaders here continued to insist today that Gen. Carranza could not consent to an armistice. They assert that he intends to carry forward his military campaign, regardless of whether his representatives are or are not admitted at Niagara.

Though Gen. Carranza has formally named delegates, it is not understood to be his intention to send them to Niagara until after the A B C envoys have had an opportunity to reply to his note. Should the mediators again insist on an armistice and stipulate conditions, he may not send the delegates, or he may again insist that the delegates he has named have a right to be admitted.

Before sending his delegates Gen. Carranza would like to have the envoys indicate the concrete points that are to be discussed. The purpose of this is to enable him to determine the character of the instructions he is to give to his delegates, who will not go to Niagara in any event until they have received instructions from Gen. Carranza.

It is possible that, to save time, Señor Calderon will be sent to Washington to join Señores Zubaran and Vasconcelios and receive later instructions here. Señor Calderon has been with Gen. Carranza now for more than a week and is fully conversant with the aims of the Carranza Government, and knows just how far Gen. Carranza is willing to have his delegates go in the discussion of Mexican matters at Niagara Falls.

"Very Encouraging," Says Wilson.

In Administration circles today a strong feeling of optimism prevailed as to the success of mediation. Members of the Cabinet radiated jubilation when they left the White House after a conference with the President.

Mr. Wilson broke his long silence on the subject by authorizing the declaration that the outlook for mediation was "very encouraging." Not a word on the subject had come from the Chief Executive for many weeks.

Secretary Bryan was enthusiastic over the outlook for peace. He and Secretary Daniels agreed that the Mexican situation was looking very hopeful from the viewpoint of the United States.

Later Secretary Bryan announced that an agreement had been reached at Niagara Falls over the first section of the proposed plan of Mexican settlement, covering the method of transition from Gen. Huerta's régime to the provisional government.

The Secretary of State declined to say precisely what method had been agreed upon, but intimated strongly that no sort of implied "recognition" of Gen. Huerta was troubling him. He said that recognition was a deliberate affirmative act and could not be implied. It was like getting married, he said, in which case two people gave consent.

In connection with the agreement said to have been reached between the American and Huerta representatives as to the method of transmission of power from Huerta to the Provisional Government, it was reported that a suggestion of the American Government might be accepted, namely, that Pedro Lascurain, who was Secretary of Foreign Affairs under Madero at the time of his assassination, resume his old office and become President after the elimination of Huerta. It was said that Lascurain might be accepted by the rebels to serve for a brief period as a means of maintaining constitutional precedent during the period of transition of authority from Huerta.

Mr. Bryan was very optimistic this afternoon about ultimate Constitutionalist representation at Niagara Falls. But observers here do not see how the mediators, following their publication of the tart correspondence with the Constitutionalists, and their explanation that Constitutionalist representation was a closed incident, can now admit rebel representatives without any of the previous conditions being accepted. It is believed that this will be one of the most difficult problems of the next few days.

A possible outlet from the difficulty is that through the American delegates representatives of Gen. Carranza and Gen. Huerta might be brought together. This would mean practically that the services of the mediators would be dispensed with until their signatures were required for the final protocol.

CAPITAL STUDIES JUNTA PLAN.

Thinks the Envoys' Pacification Proposal Is Feasible.

Special Cable to THE NEW YORK TIMES.

MEXICO CITY, June 12.—The news of the prospective appointment of a provisional junta de gobierno as a result of the Niagara conferences, has been received here.

It is pointed out that such an institution as a junta de gobierno is not provided for by the Mexican Constitution, but it is recognized that the substance of the proposal can be attained without the violation of constitutional forms.

Gen. Huerta can appoint a new Minister of Foreign Relations and a certain number of Cabinet Ministers, according to a prearranged plan, leaving the other Cabinet posts vacant or in the hands of sub-Secretaries, as is the case at present in the departments of Foreign Affairs, Communications, and Agriculture. Then if Gen. Huerta were to retire the Minister of Foreign Affairs would become Provisional President, and could carry on the Government with the assistance of the Cabinet Ministers, previously appointed, it being tacitly understood that the vote of a majority would be decisive on all debatable questions.

Gen. Huerta declined today to make any statement regarding the reported organization of a junta de gobierno.

When questioned tonight in regard to the reported agreement on the junta plan, Señor Esteva Ruiz, Acting Secretary of Foreign Relations, said:

"I have no information that the mediators have reached such a decision, and I believe that there must be some mistake in the announcement. On the one hand, the Mexican Constitution does not permit the existence of juntas de gobierno, and makes an express provision as to the method by which the sovereign powers of the Government are to be conferred and transmitted. On the other hand it is not very probable that the representatives of the mediating powers, in view of the Constitutional provisions and the international functions which they are performing, would take any action of this nature. Moreover, this would have been communicated to me by the Mexican delegates."

Señor Esteva Ruiz added that he had not received any news today from the Mexican delegates to the Niagara conference, and from this he inferred that no agreement had been reached and that, on the other hand, no difficulty had arisen.

Referring to the representatives of the mediating powers, he said that they were persons of acknowledged competence in diplomacy and gentlemen of high culture.

1,271 AMERICANS REGISTER.

Lists in Mexico City Close with at Least 300 Names Not Inscribed.

Special Cable to THE NEW YORK TIMES.

MEXICO CITY, June 12.—The registration of Americans remaining in Mexico was closed at the Brazilian Legation this afternoon. The total number registered was 1,271. Of these 971 were persons resident in Mexico City and the rest were principally in Oaxaca, Puebla, and San Luis Potosi. About half the number registered were women and children.

The list will be taken by special messengers to Vera Cruz tomorrow and delivered to Consul Canada.

The Brazilian Legation estimates that 200 Americans in Mexico City are still unregistered. It is said that the reason why many Americans have not registered is that they apprehend that in the event of certain developments they might be required to leave the country. The number of Americans living outside of the capital and not registered is estimated by the Brazilian Legation at 100; but this is largely conjectural, and the number is probably greater.

REPULSED AT ZACATECAS.

Rebels Driven Back, Blanquet Says—Manzanillo Line Regained.

Special Cable to THE NEW YORK TIMES.

MEXICO CITY, June 12.—Minister Blanquet said tonight that the rebels had been repulsed in all their attempts to take the city of Zacatecas, capital of the State of he same name, and one of the most important mining centres in the republic. He also declared that the Federals had not lost a single one of their positions around that city.

The Ministers also told the newspaper men that Cuernavaca had not been attacked again, the Zapatistas having received too severe a lesson in their recent attempts.

Four thousand rebels have been dislodged from the town of Zacoalco, State of Jalisco, fifty miles from Guadalajara, on the Manzanillo Division of the National Railways. The rebels are said to have lost more than 300 killed and wounded. Gen. Manuel Zozaya commanded the Federals in person. It is thought now that the railway line can be repaired and regular communication between Guadalajara and the Port of Manzanillo reestablished. The rebels dislodged from Zacoalo fled in the direction of the State of Colima.

The Japanese Minister has reached Irapuato, the junction of the Guadalajara Division with the main line of the Mexican Central. He will reach Mexico City tomorrow afternoon.

TORREON, June 12.—Advices received today at the Headquarters of the North said that Gen. Natera was continuing his attack on Zacatecas and had been fighting for three days.

The brevity of the dispatch was thought here to indicate that the advance has not been rapid although details have been lacking.

Actual assault on the position it was believed here will not be made until Villa's forces arrive.

SHOOT OROZCO'S MEN.

Rebels Shoot Fifteen Captured in the North.

Special to The New York Times.

EL PASO, June 12.—Executions of captive Federals have been resumed in the north of Mexico, and fifteen have been put to death in the last week.

At a small station on the Mexican Northwestern Railroad the rebels captured fifteen of Orozco's former followers and promptly stood them up against a wall and shot them.

In Juarez on Wednesday night a spy who was tried by court-martial and ordered executed was shot by a firing squad in the cemetery. Another alleged spy was stopped by the rebels, but made a run for it, and fought his way to the river bank and escaped to the American side.

VERA CRUZ EXPECTS PEACE.

Mississippi and Destroyers Sail—Recall of Other Ships Predicted.

Special Cable to THE NEW YORK TIMES.
From a Staff Correspondent.

VERA CRUZ, June 12.—Vera Cruz quietly awaits the news of Huerta's resignation and the institution of a Provisional Government. That the war clouds are fast passing is the opinion of the majority of army and navy officers and citizens generally.

The local papers spread all over their first pages the news of Huerta's impending resignation, and most of them hazard the guess that Luis Cabrera will be the head of the Provisional Government.

The dreadnought Utah will sail for New York on Monday, and will be followed in the course of the week by the Michigan, which will go to Philadelphia. The Mississippi, with the naval aviation corps aboard, sailed for Pensacola this afternoon. The torpedo-boat destroyer flotilla also sailed today for Hampton Roads. The New Hampshire was ordered home tonight.

It is believed that several other battleships will be going soon, among the first being the Florida, Connecticut, Minnesota, and North Dakota. The departure of these ships will be taken as a sure indication of the passing of the Mexican crisis and the dawn of a settlement of the republic's troubles.

ANTILLA'S CARGO LANDED.

1,600 Cases of Ammunition Immediately Sent to Northern Mexico.

TAMPICO, June 11 (Via Laredo, Tex., June 12).—The steamship Antilla, from New York, today discharged her cargo of ammunition for the Constitutionalists.

Sixteen hundred cases of ammunition and two aeroplanes were immediately dispatched north on a special train.

Until after her arrival at the wharf here the officers of the Antilla knew nothing of the projected blockade of the port or the presence of the Federal gunboats Zarogosa and Bravo, outside the harbor.

The Antilla will sail tomorrow for Tantoyuca to recover the body of Weston Burwell, the American reported murdered by Federals on April 22.

VILLA NURSING A GRUDGE.

Clash Near with Carranza, Who Is Playing for Delay.

EL PASO, Texas, June 12.—Delay is the basis of Carranza's policy, according to information received here tonight.

The only menace to his supposed plan is an estrangement between him and Gen. Villa, which is nearing a crisis, according to rumors that reach here and are confirmed in part by officials.

Villa, to whose credit is given nearly all the recent successes of the revolution, has remained at Torreon, viewing the efforts of Gen. Natera, a recent appointee of Carranza, to take Zacatecas. Reports from the south today said that Villa had shown great resentment at Carranza's recent attitude toward him, especially in the Natera appointment.

Gen. Carranza issued an order to Gen. Villa tonight that he proceed at once to the assistance of Gen. Natera in his attack on Zacatecas. This is taken as having direct bearing on the relations of Villa, commanding the northern zone, and Natera, as head of the new central zone, and their mutual relations to Carranza as commander of all the Constitutionalist forces.

Meanwhile Carranza goes on with his plans. Two of these delegates of the revolutionists, Luis Cabrera and José Vasconcelos, are in the United States within a short distance of Niagara Falls. Fernando Calderon, the third man, is still with the Constitutionalist commander at Saltillo, and could not reach Niagara in much less than a week.

The Constitutionalists continue to make military progress, which is thought to enforce their position in demanding special consideration in relation to any pacification plan.

Mazatlan, on the west coast, as well as Zacatecas are being attacked, while the investment of San Luis Potosi, it was said, is becoming menacing to the Federal defenders.

ARMS EMBARGO CLEARED UP.

Commerce Department Has Authority by Sea, Treasury by Land.

WASHINGTON, June 12.—President Wilson today issued an executive order to clear away any conflict of authority over shipments of arms to Mexico. It was as follows:

As matters which relate to the clearance of vessels fall within the jurisdiction of the Department of Commerce, it is hereby ordered that instructions to customs officers concerning the exportation of arms and munitions of war to Mexico by sea shall be given that department. Similar instructions concerning such exportations by land shall be issued by the Treasury Department.

No explanation of the order was made, but it was recalled that the recent clearance of the liner Antilla from New York to Tampico with arms for the Constitutionalists was described as "a misconception of orders," and it developed that there was conflict of authority between the two departments. In many quarters the executive order issued today was regarded as new evidence of the intention of the Administration to enforce the embargo.

FEAR FAMINE AT VERA CRUZ.

Government Has a Plan to Sell to Wholesale Merchants.

WASHINGTON, June 12.—Fear of a real famine at Vera Cruz because of failure to receive food supplies, owing to the break in the railway and the refusal of the Huerta Government to permit the rails to be replaced, is giving the War Department no little concern. Acting Secretary Breckenridge has concluded that the task of provisioning the city is beyond the ability of individuals and has plans for the shipment of food on Government transports. Today he cabled Gen. Funston to look into the conditions of the food supply and, if possible, to recommend some means of food distribution that would relieve the needs of the civilian population without destroying the business of the regular native merchants.

The American soldiers and marines are being properly fed through the Quartermaster's Department, but the civilian population, normally about 40,000 in number and now greatly swollen by refugees from all parts of Central Mexico, is entirely dependent on the retail merchants. The latter are charging enormous prices for food—as much as 30 cents, gold, a pound for potatoes—because there are no wholesale supplies upon which to draw. Their sole reliance is the very small belt of country within gunshot of the American lines outside the town.

One plan being considered looks to the sale by the United States Government of food supplies, not to the public directly, but to the established native wholesale and retail distributing agencies, at cost prices, upon agreement that the supplies shall be sold to the public at a fair profit. In this way the United States Government would avoid destroying the business of the native merchants and would be relieved of duty of providing a complex system of food distribution.

War Department officials today refused to discuss Gen. Funston's suggestion that the American lines be extended inland from Vera Cruz, but it is known that the subject is receiving careful consideration.

NAVARRETE FORTIFYING.

Huerta General Has 2,000 Troops Twenty Miles from Vera Cruz.

VERA CRUZ, June 12.—Gen. Rubio Navarrete, in command of a force of Mexican troops between Vera Cruz and Mexico City, is reported to be fortifying the town of San Francisco, some twenty miles from Vera Cruz, on the Interoceanic Railway. The rumor, which first came from the capital, was substantiated by reports to the American Army headquarters here. Gen. Navarrete, it is understood, has about 2,000 men at San Francisco.

The morning train out to the gap in the railroad, where passegers to and from Mexico City are transferred, carried out from Vera Cruz today more Mexicans than ever before. This exodus was almost balanced, however, by the number of refugees arriving from the capital. Among those from the Federal district are many priests who say they have been warned by the Constitutionalists of dire punishment if found at their posts.

MAZATLAN LOSES HEAVILY.

Rains Add to Suffering of Garrison and Starving People.

ON BOARD U. S. A. CALIFORNIA, MAZATLAN, June 11 (via wireless to San Diego, June 12).—The Constitutionalist army under Gen. Obregon began today its first concentrated general assault on the Federal fortifications at Mazatlan, commanded by Gen. Rodriguez. The battle raged all day, and although the besieged garrison held its positions, it lost heavily in killed and wounded.

The first heavy rains of the wet season began here today and will add to the hardships of the combatants. The Federals, who are short of supplies and must in addition keep under control a starving and hostile populace within their lines, will suffer most from this new burden. The besiegers have plenty of provisions and by reason of their superior numbers can keep the garrison harrassed night and day, between assaults, while a part of their number rest.

The constitutionalists' gunboat Tampico, it was learned today, has been floated at Topolobambo and if she can be brought south to Mazatlan will greatly aid the attacking force.

IMPEACH JUDGE A. G. DAYTON

Mine Troubles Lead to Charges in House Against Federal Jurist.

WASHINGTON, June 12.—Impeachment charges were presented in the House today against Alston G. Dayton, United States District Judge for the Northern District of West Virginia, and without objection were referred to the Judiciary Committee for investigation.

Representative Neely of West Virginia presented the charges, accusing the jurist of "high crimes and misdemeanors."

"I charge him," the Representative said, "with various acts of personal and judicial misconduct for which he should be impeached."

The case grows out of the labor troubles in West Virginia. One of the allegations is that Judge Dayton used his office to the advantage of the coal operators, by "improperly issuing injunctions to prevent the miners from exercising their rights under the Federal and State laws," and Mr. Neely further charged that Judge Dayton openly had asserted that he would not permit United Mine Workers to exist within his court's jurisdiction.

The resolution gives the Judiciary Committee all necessary authority for investigation and hearings. The committee, it is expected, will create a subcommittee of three members to go to West Virginia to take evidence.

ABANDON PEACEHOPE IN COLORADO MINES

Operators Tell Congress That Miners' Union Inaugurated Insurrection, Not a Strike.

SCORE 'MAUDLIN SYMPATHY'

Strikers Will Reply to Employers' Brief—They Assail Feudalism of Western State.

Special to The New York Times.

WASHINGTON, June 12.—Representative Martin D. Foster of Illinois, Chairman of the House Committee on Mines and Mining, today received a brief from the mining operators of Colorado giving their side of the controversy in the coal fields of that State. In the brief the assertion is made that the time possibly was passed in which a settlement can be made, and that there is little left for the striking miners to do but to hunt employment elsewhere.

"There are about 10,000 miners now at work in the coal fields of Colorado," says the brief. "There are probably from 1,500 to 2,000 on strike. Those on strike, together with their confederates, have so often attacked and fired upon the miners now working in the coal fields that it is impossible to put those two warring elements to work in the same mines. Those now in the mines fear that the striking miners, should they be inducted into the mines with them, would watch their opportunity to assassinate them or catch them in some serious mine disaster."

The brief of the operators is a reply to a brief which was filed with Chairman Foster, a week ago in behalf of the striking miners. The two taken together constitute a document which is a remarkable reflection of the bitterness and strife in the coal fields.

The brief filed today was signed by Fred Herrington, Frank E. Gove, J. V. Sickman, George E. Manley, Charles Hayden, and Jesse G. Northcutt, as counsel for the operators. It covers 163 typewritten pages. Only one recommendation is made. It follows:

"The only recommendation that we have to suggest is that the officers of the law be encouraged to faithfully and rigorously execute the law now on the statute books the same as those molded into our common law, as this, in our judgment, will be found more effective than the cultivation of a maudlin sympathy for those who stand in rebellion against the constituted authority of a sovereign State."

The blame for the entire trouble is laid at the door of the United Mine Workers of America by the operators. The brief sets forth that the controversy has grown out of what is popularly referred to as a strike, but which, in fact, embraces few, if any, of the elements of a strike. It then says:

"Instead of a strike this controversy is an armed insurrection against the sovereign authority of the State of Colorado, conceived, planned, financed, managed, and directed by the officers and leaders of the United Mine Workers of America, inaugurated more than a year ago and pursued with a persistency and villainy most insidious and reprehensible."

Then follows a recital of the history of strikes in coal mines throughout the country, with the part played in each by the United Mine Workers organization.

"This," says the brief, "is the organization solemnly, after mature deliberation, adjudged an outlaw and a trouble breeder, which more than a year ago fastened its greedy eyes upon the ten thousand and more coal miners of this State as a source of contribution, through the check-off system to its hungry treasury, and, as a blind to their real purpose, claimed the right without invitation or solicitation to come to our peaceful and happy community and tell the whole people, from the most humble to the most exalted, how we should conduct our affairs.

"And they, the all-wise, assume to establish a new order of things, shaped according to their own conceived pattern."

In chronological order there is presented a full page of some of the acts of the Mine Workers Organization, which the operators alleged accurred in Huerfano and Las Animas Counties from Sept. 23, 1913, to April 29, 1914.

At another place the brief, after discussing the efforts on the part of the operators to obtain a settlement, says:

"If the strikers are as earnest in their wish to settle the strike, as they are active in the circulation of stories of sensational episodes, the difficulty could not continue for even a brief period longer.

"But it is a question if the day of possible settlement has not now forever passed."

Chairman Foster said today that the striking miners would have an opportunity to make a reply to the charges of the operators, and this argument of the miners would be in addition to the brief which is already before the committee.

It is the claim of the miners that the chief and fundamental cause of the industrial war is the ignorance of the mine owners concerning the actual conditions under which their employes live and work. Coupled with this, they set forth in their brief, is a "lack of any proper sense of personal responsibility on the part of those mine owners for what is wrong in those conditions."

Other underlying causes are given as follows:

"The maintenance by the coal mining operators of a modern system of monopolistic feudalism, with many of the evil features of the old feudalism, but without many of those features which made is somewhat beneficent; the insistence by the operators upon their right to conduct a vast coal producing business—a business in reality affected with a public interest—regardless of how their conduct may affect society at large, and as if it were a small private business, and the unwillingness on the part of the operators to concede to their employes the right of effective organization while themselves maintaining a complete combination of organization."

Further, the brief filed for the miners, says:

"The Colorado Fuel and Iron Company produces 40 per cent. of the coal produced in Colorado, and John D. Rockefeller owns 40 per cent. of this company. As there is no evidence that any one person controls any greater interest in the coal mines of the State, the testimony of Mr. Rockefeller's son and representative is important.

"John D. Rockefeller, Jr., a Director of the Colorado Fuel and Iron Company, and the representative of his father, who owns such a large interest in it, has not found it necessary to attend a Directors' meeting for ten years, because he is kept 'fully informed' by President Welborn and Vice President Bowers, who is also Treasurer of the company and Chairman of its Executive Board. Mr. Rockefeller does not even know all his fellow Directors, nor does he know who, next to his father, is the largest stockholder, because 'the books and stock accounts are kept in the West.'

"Colorado presents an instance of modern feudalism. Until there is both political and industrial democracy and the old order is done away with there can be no permanent content. The ancient feudalism was based, it is true, upon agriculture; the modern feudalism, as illustrated in this instance, is based upon mining, but this is an immaterial difference. Private monopolistic ownership or control of the land, from the products of which existence was maintained by the labor of the many for the few, was one of the great characteristics of the old feudalism, as it is of the modern."

END WEST VIRGINIA STRIKE.

Miners Waive Union Recognition—Gain Other Demands.

COLLIERS, W. Va., June 12.—The strike of 400 miners of the West Virginia and Pittsburgh Coal Company was called off today following the announcement of leaders of the miners that they would waive the demand for recognition of the union. It was unofficially announced that the company had granted the eight-hour day, the wage scale of the United Mine Workers of America, and extended to the miners the protection of the Insurance Department of the West Virginia Public Service Commission.

The strike, which began last September, was attended by much disorder.

JEROME OPPOSES THAW'S BAIL PLEA

Files a Brief in Supreme Court Against Petition Made in New Hampshire.

NO TRIP TO PITTSBURGH

Carmody Insists No Arrangement Will Be Made Which Recognizes Thaw's Right to be at Large.

Special to The New York Times.

WASHINGTON, June 12.—The arrangement supposed to have been made between the attorneys for Harry K. Thaw and William T. Jerome and Attorney General Carmody by which Thaw was to be allowed to go to Pittsburgh in custody was not borne out by what occurred here today in the Supreme Court of the United States. Without any explanations, Mr. Jerome, as Special Deputy Attorney General, filed a brief for Attorney General Carmody and himself against granting the petition of Harry K. Thaw for bail under the habeas corpus proceedings begun in the United States District Court of New Hampshire.

Attorney General Carmody contends that the proceedings in the Pennsylvania courts, for which bail is asked so that Thaw may go to Pittsburgh, are not of such a character that his deposition taken in New Hampshire would not answer all purposes.

The Attorney General announced his intention at the earliest time permitted to move to advance the proceeding now before the Supreme Court in order that it might be speedily determined.

Mr. Jerome urged that Thaw was now insane and dangerous to himself and to others and that the Supreme Court, or any other, should not take the responsibility of releasing him on bail. He points out that the proceedings authorized by District Judge Edgar Aldrich in New Hampshire, whereby a commission was appointed to examine into Thaw's insanity and found that it was reasonably probable that Thaw's liberty under bail would not be dangerous or a menace to public peace and safety, were entirely ex parte and the State of New York was not permitted to appear, although a brief was presented which contained a full history of Thaw's manifestations of insanity.

Mr. Jerome declined to make any statement in regard to the case, saying that Attorney General Carmody would give out a statement if one were necessary. The attorneys for Thaw, ex-Gov. William A. Stone and W. A. Shurtleff, said they would file affidavits to rebut the statements made in the brief filed by Mr. Jerome, but would make no other statement about the matter.

Mr. Jerome returned to New York immediately after leaving the office of the clerk of the court. It is expected that the Supreme Court will reach a decision in time for announcement on Monday.

Special to The New York Times.

ALBANY, June 12.—The Attorney General gave out this statement today:

The story that appears today in some of the New York newspapers that an agreement had been reached between the Attorney General's Department and the attorneys for Harry K. Thaw to the effect that he will be permitted to go to the State of Pennsylvania is without the slightest foundation. This department regards Thaw as insane, a menace to society, and a fugitive from justice. He is at liberty because his money has triumphed thus far over the law, and no arrangement of any kind will be entered into that will recognize his right to be at large.

THOMAS CARMODY, Attorney General.

BERLIN, N. H., June 12.—Harry K. Thaw had heard nothing officially today regarding the opposition of the New York Attorney General regarding his going to Pittsburgh. He said that he was "willing to accept the agreement for the Summer and let the other side down easy," although his counsel, ex-Gov. Stone, was inclined to think his release on bail should have been insisted on without further delay.

Thaw criticised the New York Attorney General's office for what he called "the extraordinary advertising indulged in on the eve of the presentment of the matter to the Supreme Court."

COLLEGE GIRL A SUICIDE.

Daughter of Butler College's Head Takes Poison.

Special to The New York Times.

INDIANAPOLIS, July 12.—Miss Mary Elizabeth Howe, daughter of Thomas Carr Howe, President of Butler College, and astudent in the institution, committed suicide at her home tonight by swallowing cyanide of potassium, which she is said to have taken from the college laboratory.

No cause has been assigned for the act, but a note addressed to her parents is in the hands of the Coroner.

Miss Howe was prominent in social affairs at Butler, and only last night attended a dance, following a play given by the senior class. She was apparently in excellent spirits throughout the evening.

This afternoon she returned home later than usual, after working in the laboratory on chemistry problems. When she arrived home, she told her mother that she was tired, and wished to rest before going to the dance, so after a light dinner she went to her room. When a youth came to escort her to the dance and Mrs. Howe went to call her daugheter, she found her lying dead on her bed.

NO BRYAN "SILVER TRICK."

McAdoo Ridicules the Explanation of Government's Silver Payments.

Special to The New York Times.

WASHINGTON, June 12.—When Secretary McAdoo's attention was called today to a report coming from New York that the Government was paying its obligations in silver, and that this was due to the influence of Secretary Bryan, who was "up to his old silver tricks," he said:

"The man who had that thought is a curiosity. The thing is profoundly foolish. The policy now is precisely what it has always been. We are paying obligations in all sorts of money. For instance, it happened today that we paid out $1,400,000 more in gold than we did on this date last year. What does that mean? Can't some one think of some old trick that somebody is up to in that circumstance?"

SEEK TRACTION BOND ISSUE.

Broadway and Seventh Avenue Line Would Put Out $500,000 Worth.

The Broadway and Seventh Avenue Railroad Company is seeking permission from the Public Service Commission to issue $500,000 worth of bonds to retire bonds issued under its second mortgage, which will fall due on July 1. The company now has outstanding $2,100,000 common stock, $1,500,000 first mortgage 5 per cent. bonds, $500,000 second mortgage 5 per cent. bonds, and $7,650,000 first consolidated mortgage 5 per cent. bonds, out of a total authorized issue of $12,500,000.

Commissioner Maltbie will hold a public hearing on the application of the company on June 16. In asking for a hearing on the matter, the company says that the application "is made without prejudice to the right of your petitioner to claim or assert that it has the legal right to issue said bonds without the approval of your honorable commission."

Smoky Fireplaces Made to Draw

Also expert services on general chimney work, heating and ventilating.

No payment accepted unless successful.

FREDERIC N. WHITLEY
Engineer and Contractor
217 Fulton St., Brooklyn, N. Y.

POLICEMAN KILLS MAN.

Aaron Hirsch, Fleeing Criminal, Shot Down, and Frank Gottwald Hit by Accident.

Two deflected bullets from a policeman's revolver yesterday morning killed a man and injured a youth at Fifty-seventh Street and Second Avenue. The man, who was a notorious criminal attempting to escape from the policeman, was struck by a bullet that rebounded from the pavement of Second Avenue, and the youth, a bystander, was struck in the right leg by a bullet that glanced off the base of an elevated railway pillar. The youth, Frank Gottwald, 19 years old, of 1,688 Avenue A, was taken to Flower Hospital, where it was said that he soon would recover.

The dead man was Aaron Hirsch, 40 years old, who was thought by the police to have lived in Clinton Street, Brooklyn. After four previous prison terms, he was released from Blackwell's Island last March at the end of a year term for burglary. He was known to the police as a habitual criminal of a particularly tough kind. One of his practices, according to several who knew him, was to browbeat and frighten women until they lent him money, which he never returned. Two women who came to know him before they were aware of his character and who suffered for their acquaintanceship with him were Mrs. Hattie Gross of 237 East 124th Street and Mrs. Bertha Zorn of 411 East Fifty-sixth Street.

Within the last few days both of these women had trouble several times with Hirsch in Mrs. Zorn's apartment. Last Wednesday Hirsch threatened to "get even" with Mrs. Gross because she had helped Mrs. Zorn in an efofrt to have him arrested. On Thursday afternoon, while Mrs. Gross was visiting Mrs. Zorn, Hirsch entered her apartment in 124th Street and robbed it. He took $25 and every article of clothing that Mrs. Gross possessed, except the clothes she wore.

Mrs. Gross went to the East 126th Street Police Station and obtained a warrant for Hirsch's arrest. Yesterday morning Mrs. Zorn received a post card with Mrs. Gross's name signed to it. The card instructed her to meet Mrs. Gross at Fifty-seventh Street and Second Avenue at 11 o'clock in the morning. The women decided the card had been sent by Hirsch. Patrolman Joseph Wallace of the East Fifty-first Street Station accompanied Mrs. Zorn to Fifty-seventh Street and Second Avenue, where she met Hirsch. Wallace stepped up and told him that he was under arrest.

Hirsch started running across Second Avenue, and placed his hand on his hip pocket as though he was about to draw a revolver. Wallace fired twice at the ground, and these bullets hit Hirsch and Gottwald. Hirsch fell, but rose again and staggered to the sidewalk, where he died. As he fell the second time he took a paper from his pocket and tore it up. It was found to be a list of collections he had made for a fictitious invalid.

After the details of the shooting were learned at the District Attorney's office Patrolman Wallace was allowed to return to duty.

The shooting attracted a large crowd. Some one telephoned the East Fifty-first Street Station that a policeman had been shot, and Capt. Thor hurried to the corner at the head of the station reserves. It took the reserves several minutes to disperse the crowd.

DELAY IN I. W. W. TRIALS.

Justice Morschauser Considers Application for Writ of Prohibition.

People of Tarrytown received for the third time yesterday the I. W. W. party which originally visited the village to denounce John D. Rockefeller, Jr., in the public square. The villagers expected Judge Moorhouse would give the I. W. W. prisoners a quick trial and send them to the King's County Penitentiary, but Supreme Court Justice Morschauser, sitting at White Plains, took under consideration an application for a writ of prohibition, and said he would not hand down a decision until July 1. Judge Moorhouse postponed the trials until that date.

After adjourning court, Judge Moorhouse joined the villagers in giving the I. W. W. people a pleasant hour about the village streets. An elderly woman led Becky Edelson away to a soda fountain. Judge Moorhouse himself accepted an invitation to have a soda with Alexander Berkman, and so the soda fountains on the streets near the Court House became centres for I. W. W. receptions that lasted throughout the morning.

A group of young men were unreconciled, they said, to the action of the Tarrytown Trustees in agreeing to hire a hall in which to let representatives of the Free Speech League explain their demands. The young men wore small American flags in their coats and offered to make wagers that the Trustees would not be able to find a single hall in Tarrytown for rent for a Free Speech mass meeting.

Investigation by a TIMES reporter indicated that the Trustees would be unable to find a hall for rent. At the Opera House, said to be owned by James Butler, the New York grocer, James B. Hoar, the manager, said he would not lease the building for such a meeting. The Music Hall, its manager said, was engaged for every night through the Summer. Use of the public school buildings was restricted by ordinance to "meetings of an educational character," and the Tarrytown Lyceum was not to be had.

Frank R. Pierson, Village President, said that "in some quarters the Trustees have not been treated with much courtesy.

"The plan to have the Free Speech League's representatives talk to our citizens under our auspices was drawn up in justice to them," he said. "The position of Village Trustee is purely honorary, but I wouldn't undertake for $5,000 a year to do what we have to do here. So I have no fear of the threat that we are 'politically dead.'"

Under the writ of prohibition, if granted, the I. W. W. prisoners will all go free. They were guests last night at the fourth annual dinner of the Ferrer School, held at the rooms of the Liberal Club in MacDougall Street.

DEATH NOTE FOR RICH MAN.

Black Hand Demand for $20,000 Left for D. C. Dodge.

DENVER, Col., June 12.—Police are guarding the home of D. C. Dodge, a wealthy railroad builder, as a result of a mysterious note found at the door of his home last night demanding $20,000 by midnight tonight.

The note threatens death unless the demand is met, and bears the signature "Amateur Blackhand."

ARRESTED, SHE SAYS POLICE BLUNDERED

Woman Accused of Accosting Passerby Proves to be the Wife of Joseph F. Kantor.

DECLARES MAN IS FRIEND

Tenant of Husband's in West Thirty-fourth Street, Where She Was Taken, She Explains.

A handsome, well-dressed young woman who was in front of a loft building at 203 West Thirty-fourth Street, between Seventh and Eighth Avenues, spoke to a man who was passing on the sidewalk shortly after 8 o'clock last night. The man nodded and passed on.

Detective Archibald Woods walked up to the woman a few seconds after and told her that she was under arrest. The woman protested indignantly. The detective told her that he had seen her accost a stranger, and he escorted her, without accepting her explanations, to the West Thirtieth Street Station. There the detective told the Lieutenant at the desk that he had seen the woman stop a man on the street. On his statement she was booked on a charge of disorderly conduct.

The prisoner, who was in tears, said that she was Mrs. May Kantor, and that, when she was arrested, she had spoken to a man she was well acquainted with. She said her husband had a lease on the loft building at 203 West Thirty-fourth Street, and that she had been collecting rent which was overdue. As she was walking from the building, she nodded, she said, to a man who rented a floor in the building from her husband.

Mrs. Kantor said that her husband was Joseph Frank Kantor of 509 West 183d Street, proprietor of the Park Inn at 183d Street and Amsterdam Avenue. She said that her story could easily be verified, and that she never would have been subjected to the humiliation of an arrest if the detective had not failed to question the man she was accused of accosting improperly.

The Lieutenant informed her that, since the detective's charge against her had been recorded, it would be necessary for her to go to the Jefferson Market Night Court, where she could establish her identity.

Mrs. Kantor asked a reporter who was at the station to telephone to the Park Inn and notify her husband. The telephone call was sent, but the manager of the inn said that Mr. Kantor was away. When he learned that a woman who said she was Mrs. Kantor had been arrested, he promised to find the proprietor.

After Mrs. Kantor had been taken to the Night Court, the manager of the inn said over the telephone that he had found Mr. Kantor at the Washington Heights Democratic Club, 181st Street and Broadway, and that Mr. Kantor was hurrying to the Night Court in a taxicab.

In Night Court the detective was the only witness against Mrs. Kantor. The man she was accused of speaking to had been allowed to walk away. As Mr. Kantor had not arrived when the case was called, however, Mrs. Kantor asked Magistrate Barlow to postpone the hearing until today at 10:30. Then, she said, she would be able to produce the man to whom she had spoken and to prove that she knew him.

Mrs. Kantor thereupon was ordered held in $500 bail for appearance today. She left the court after bail had been furnished.

Mr. Kantor, who arrived at the Jefferson Market Court and furnished the bond of $500 after the case had been postponed, said that the defendant was his wife. He denounced the arrest as an outrage, and said that, after the hearing, he would bring charges against the detective. He said that his wife, at his request, had gone to the building which he leased at 203 West Thirty-fourth Street to collect rents from three tenants.

MODERN DANCES WIN.

Terpsichorean Convention Approves Waltz Canter and Other Steps.

Special to The New York Times.

CLEVELAND, June 12.—Contrary to expectation, ten tango steps were accepted as demonstrated by J. E. Miles of the Castle Normal Dancing School, New York, at the dancing masters' convention today.

Another victory for the exponents of the ultra-modern dancing was won when the one-step canter and waltz canter, demonstrated by Mr. Miles, were adopted with cheers.

Five maxixe steps shown by J. G. Kean of Chicago were accepted. It is understood that each dancing master may combine the steps to suit his clientele.

"It is abominable to set our seal upon the tango and maxixe, considering their origin," said F. L. Clendenen of St. Louis, as knots of dissenters gathered in the foyer after the meeting was adjourned in order that I. C. Sampson of Lynn, Mass., might put the dancers through some paces.

The new ballroom dances which were approved by the convention this morning and their demonstrators are: Hesitation waltz, E. A. Prinz of St. Joseph, Mo.; waltz stroll hesitation, J. E. Miles of New York; hesitation, Walter U. Sobey of Hartford, Conn.; American grapevine, A. J. Giaconia of Springfield, Mass.; twinkle hesitation, Thomas McDougall of Pittsburgh; Exeter caprice, George F. Walters of Waltham, Mass.; Danube hesitation, F. W. Kehl of Madison, Wis.

MILES R. FRISBIE GUILTY.

Ex-Assemblyman Convicted of Defrauding a Woman.

SCHENECTADY, N. Y., June 12.—Miles R. Frisbie, a former member of the State Assembly, was convicted today of grand larceny and remanded in the custody of the Sheriff pending sentence. He was found guilty of obtaining $1,000 from a woman in exchange for a fraudulent mortgage.

When he was in the Legislature Frisbie caused a stir by his attacks on the National Guard. At the trial just ended his defense was insanity.

No Rate Decision This Week.

WASHINGTON, June 12.—While there was no formal announcement today of the status of the Eastern advanced rate case, Interstate Commerce Commission officials said they did not expect to see the decision announced this week.

For Men in Summer

"The Kayser" SILK Gloves

Keep your hands clean and your cuffs fresh. Slip in and out of change pocket easily —prevent perspiration on the hands. Insist on "Kayser" in the hem. None others so good.

$1.00, $1.50

Guaranteed — At all stores

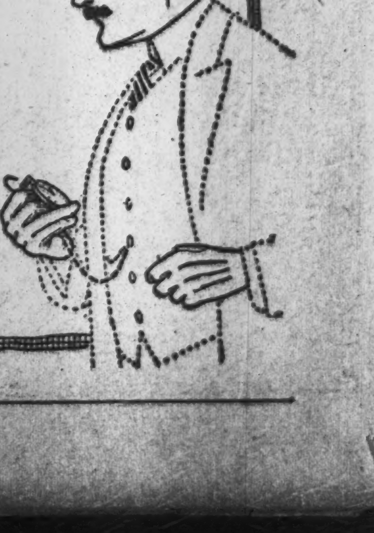

DAILY TRANSATLANTIC CABLE DISPATCHES TO THE TIMES

QUEEN MARY SEES TANGO AND LIKES IT

Converted by American Professionals to Modern Dances as Done in New York.

THANKS THE PERFORMERS

With King and Brilliant Company Applauds One Step and "Buck" Dance at Grand Duke Michael's.

Special Cable to THE NEW YORK TIMES.

LONDON, June 12.—Queen Mary's deep-rooted prejudice against the tango, one-step, and other exotic modern dances all went by the board on Thursday night, when she and King George honored the Grand Duke Michael and Countess Torby with their company at dinner at Ken Wood, Hampstead, and at the ball which followed for the Grand Duke's daughters, Countess Nada and Countess Zia Torby.

It was the American dancers, Maurice and Florence Walton, who worked the miracle of the Queen's conversion to ragtime and tango as done in New York, and for one solid hour after dinner Queen Mary, flanked by King George, the Grand Duchess Anastasia, and a brilliant assembly, watched the modern ballroom gymnastics of Maurice and his partner with every manifestation of interest and approval, punctuating their sixteen dances with frequent exclamations of admiration.

Queen Mary smiled at the complicated steps of Maurice's eccentric "buck" dance, and at the end of the programme asked to have the pair recalled to give an encore of the one-step. Then she had the dancers presented to her, and thanked them graciously, saying: "Your dances were charming."

Maurice today gave an interesting account of how he showed Queen Mary "how 'twas done in polite American society." He said:

"I had no intention when I went to Ken Wood of doing the tango, maxixe, or one-step. Several of my friends had tipped me off that their Majesties wouldn't stand for it. I was only going to show them my skating waltz and the hesitation, but along came the Grand Duke Michael, their host, and said to me, 'Mon cher M. Maurice, do me the pleasure to show your latest creations to their Majesties,' adding, with a laugh, the French equivalent, freely translated, of 'Go as far as you like.'

"I knew what he meant by that, but the Queen herself left no doubt as to her wish in the matter, for she told the Grand Duchess Anastasia that she'd like to see the real Argentine tango, as she'd never seen it. I was the happiest man in the world when the Grand Duchess brought the Queen's request to do the tango, saying she'd be much obliged.

"We started with a plain waltz, then did the maxixe. The Queen commented: 'I don't see why people find anything wrong in these dances.' When we did the skating waltz the Queen remarked: 'It seems as if they were on the ice.' A little later on she remarked: 'How can they remember all those steps?' The Queen smiled her pleasure and the King shook with laughter at the American buck dance, and especially at the business of beating time with the fingers on collar and cuffs. The Queen applauded all the dances, but what she liked especially were the hesitation waltz and the old minuet to modern steps.

"Seeing we'd got away so well with all the others, I thought we'd show 'em the American one-step, and close the programme with it, but as we were going out Queen Mary asked the Countess Nada to request us to be kind enough to come back and do another one-step, and we did. She found nothing objectionable in any of the modern dances as we did them. She's so nice, too—absolutely different from what they all say," observed Maurice, with the confidence of one who knew whereof he was talking.

"As a final encore," he continued, "we gave the double one-step. It literally made Queen Mary sit up and take notice. We were both presented afterward to their Majesties by the Grand Duke Michael. They thanked us, the Queen adding: 'Your dances were so charming.' Also, they expressed wonder that we could have danced at all on such a floor, which was frightfully slippery."

Maurice added the interesting information that, in deference to Queen Mary, his partner, Florence Walton, did not wear the regulation slit skirt, but a specially made gown with a blue de roi satin skirt reaching to the ankles, and further burdened with a long white satin train, which Miss Walton held in her hand while dancing, and found it pretty hard going thus handicapped.

The Duchess of Marlborough was one of the guests who sat down to dinner with their Majesties before the dancing exhibition, and among the Americans who came in afterward for the ball were the Duchess of Roxburghe, who gave a dinner party at Chesterfield House and brought on a large number of guests to the ball; the Duchess of Manchester, the Countess of Craven, the Viscountess Maidstone, the Countess of Granard, Lady Cunard, Lady Irene Curzon, and Lady Decies.

Rent Your
APARTMENT
For the Summer

Superior tenants for furnished apartments are frequently found by advertisements in The New York Times which clearly state terms and conditions. Now is the best time to make arrangements.

"The New York Times:
"I advertised in three newspapers, but it was The New York Times which rented my apartment quickly and satisfactorily.
"M. J. MEYER,
"66 Reade St.,
"New York City."

WAR OF MOVIES IN LONDON.

N. Y. Motion Picture Corporation Loses Suit Against Transatlantic Co.

Special Cable to THE NEW YORK TIMES.

LONDON, June 12.—The New York Motion Picture Corporation and the Western Imports Company of New York and London defended unsuccessfully an appeal by the Transatlantic Film Company in the Appeals Court here today.

An interim injunction was granted recently restraining the Transatlantic Company from reserving their films as productions of the Keystone Company of America of New York, the plaintiffs claiming that they were the sole proprietors of the Keystone productions. It was against this interim injunction that the Transatlantic Film Company appealed.

According to their affidavits, the New York Motion Picture Corporation had only an interest in one moiety of the Keystone productions, the other moiety being held by the Mutual Film Corporation of New York.

The court held that the New York Motion Picture Corporation had not shown anything to entitle it to the interim injunction, and allowed the appeal. The interim injunction accordingly was dismissed.

NEW FILMS CHEAPLY MADE.

Pole Makes Them for 16 Cents Equal to Films Costing $55.

Special Cable to THE NEW YORK TIMES.

LONDON, June 12.—Kasimir do Proszynski, who has been called the "Polish Edison," gave the first demonstration of his new cinematograph camera today at the June meeting of the Royal Photographic Society.

The films used are not in a narrow strip, but are on a broad sheet, and the pictures are impressed upon it sixteen to a line, backward and forward, much as on a sheet of typewritten matter.

M. Proszynski said that about a foot of this film was equal to 100 feet of ordinary film, and that whereas the cost of 100 feet of ordinary film, lasting for little more than one minute on projection, might be about $55, the cost of a sheet of broad film bearing the same number of pictures would be only 16 cents.

CANAL LOCKS IN FINE TRIM.

Ready for the Passage of Vessels of Any Size—$7,356 in Tolls Taken.

Special Cable to THE NEW YORK TIMES.

PANAMA, June 12.—Recent tests show that the canal locks are in perfect condition for the passage of vessels of any size. The towing locomotives and intricate lock machinery have met every requirement, and Gov. Goethals is well satisfied.

Cargoes of more than 6,000 tons have been taken through the canal in barges since May 18, and the total earnings to June 10 were $7,356.

Under the present arrangement the Panama Railroad bears the toll charges and collects them from the shippers.

FINED FOR SELLING DRUGS.

Two Paris Chemists Sold a "Fiend" 200 Tubes of Morphine a Week.

Special Cable to THE NEW YORK TIMES.

PARIS, June 12.—Astonishing facts were revealed in a Paris court case in which two chemists were charged with selling drugs to morphine-users. A young woman obtained from one of the chemists fifty tubes of morphine weekly and, finding that amount insufficient, obtained from the other 150 tubes in one week.

Her deposition started with the words, "I swear to tell the truth; but I feel some bitterness against M. Juvin (one of the chemists) as, if I am not dead, it is not his fault."

One of the chemists who is charged with selling drugs to another woman produced as his authority for doing so a curious prescription from the woman's doctor, which ended: "I advised her to continue with these, as she finds some improvement, or else to turn to absinthe or commit suicide, which is the best way of escaping the misery of existence."

Despite the production of this document, the two chemists were fined $100 each.

LEON DAUDET WOUNDED.

French Duellist Worsted in Sword Encounter with Jacques Roujon.

PARIS, June 12.—Léon Daudet, a notorious duellist, was wounded in the forearm in the course of a sword duel today at Neuilly by Jacques Roujon, son of Henri Roujon, the late Secretary of the Academy of Fine Arts.

Roujon was the challenger, and he fought in defense of the name of his father, whose memory he considered to have been injured by articles which appeared in Daudet's paper, the Action Française, a Royalist organ.

The encounter took place in private, only the principals and the seconds being present.

RIBOT CABINET OUT; PARIS IN UPROAR

France's 48th Premier in 43 Years Lasts One Day—A Presidential Crisis Also.

ARMY SERVICE LAW FIGHT

Poincare's Downfall Demanded by Victorious Extremists—Financial Crisis Feared.

Special Cable to THE NEW YORK TIMES.

PARIS, June 12.—The new Cabinet formed by M. Alexandre Félix Ribot after MM. Viviani, Doumergue, Peytral, Dupuy, and Deschanel in succession had failed in the task which President Poincaré had set them, came to grief today in its first encounter with the Chamber of Deputies, which refused a vote of confidence after rejecting its declaration of policy. France thus is plunged into the gravest political chaos, and tonight the Paris boulevards are the scene of excited demonstrations. Prime Minister Ribot and his colleagues resigned immediately after the vote against them.

"To Versailles!" shouted the triumphant Radicals and Socialists who overturned the new Ribot Ministry; for behind the Ministerial crisis looms the shadow of a Presidential crisis, and it is at Versailles that the Senate and Chamber always meet to elect the President of the republic.

M. Poincaré stands for three years' military service. The Radicals and the Socialists, headed by M. Caillaux and M. Jaurès, are pledged to overthrow that law, whose repeal the Premier of a day declared in the Chamber this afternoon would, in the present military situation in Europe, imperil the security of France.

M. Ribot was expected to obtain a small majority, and business on the Bourse improved on this hope and the announcement that the new Cabinet would issue immediately a loan of $190,000,000 to meet the expenses of the three years' service bill. A strong reaction is expected on the Bourse tomorrow.

The political crisis is complicated to an unusual degree by the financial situation. The Treasury is practically denuded of funds, and current expenses are met only by the hand-to-mouth expedient of votes on account. Reports are current of salaries of officials being in arrears to an extent described by one of the papers as more resembling conditions in imperial Turkey than in republican France.

By The Associated Press.

PARIS, June 12.—When the sitting of the Chamber came to an end two motions were before it—one approving the application of the three years' military service law for the present, which was part of the Premier's declaration of policy, and the other disapproving of the new Cabinet on the ground that it was not representative of public opinion as indicated by the recent general election, in which the Socialists and others opposed to the military service law gained notable victories.

The division on the military service law showed a vote of 306 to 262 against it, and later a motion disapproving the Cabinet, proposed by Deputies Albert Dalimier and Louis Jean Fuegh, was adopted by a vote of 374 to 187.

The debate was one of the stormiest in the history of the Chamber of Deputies. Every sentence of the veteran statesman in declaring the new Government's policy was punctuated by angry or derisive taunts of his adversaries.

The overthrow of the Ministry, which was more overwhelming than the most sanguine Radical had expected, was due principally to the defection of thirty non-radical Republicans, who, fearing what they considered the tendencies of reaction in the Cabinet, either abstained from voting, or voted against it.

President Poincaré has not yet taken any action on the crisis. It is believed, however, that he again will call upon M. Viviani to form a Ministry. M. Viviani is understood to have a combination of Ministers ready and will accept the President's renewed confidence in him and make his appearance with a new Government in the Chamber Tuesday. On the other hand the Radicals are trying to force President Poincaré to call upon former Premier Combes to head the Cabinet.

48 CABINETS IN 43 YEARS.

Record of Presidents and Ministries of the Third French Republic.

Since the establishment of the Third French Republic as a result of the war with Germany in 1870, there have been nine Presidents and no fewer than forty-eight Cabinets, including M. Ribot's Ministry of a day. The list of Presidents and of Prime Ministers who served under them follows:

President THIERS, Aug. 31, 1871.	
Jules Favre	Aug. 31, 1871
President MacMAHON, May 26, 1873.	
Duc de Broglie	May 26, 1873
Duc Decazes	Nov. 29, 1873
Buffet	Mar. 10, 1875
Dufaure	Feb. 24, 1876
Jules Simon	Dec. 12, 1876
Broglie (II.)	May 17, 1877
Rochebouet	Nov. 23, 1877
Dufaure (II.)	Dec. 14, 1877
President GREVY, Jan. 30, 1879.	
Waddington	Feb. 4, 1879
De Freycinet	Dec. 29, 1879
Jules Ferry	Sept. 20, 1880
Gambetta	Nov. 12, 1881
De Freycinet (II.)	Jan. 31, 1882
Duclerc	Aug. 1, 1882
Fallieres	Jan. 29, 1883
Jules Ferry (II.)	Feb. 21, 1883
Brisson	April 6, 1885
De Freycinet (III)	Jan. 7, 1886
Goblet	Dec. 6, 1886
Rouvier	May 30, 1887
President SADI CARNOT, Dec. 3, 1887.	
Tirard	Dec. 13, 1887
Floquet	April 3, 1888
Tirard (II.)	Feb. 22, 1889
De Freycinet (IV.)	March 4, 1890
Loubet	Feb. 28, 1892
Ribot	Dec. 8, 1892
Dupuy	April 3, 1893
Casimir-Perier	Dec. 3, 1893
Dupuy (II.)	May 29, 1894
President CASIMIR-PERIER, June 27, 1894.	
Dupuy Ministry continued after M. Carnot's assassination.	
President FAURE, Jan. 17, 1895.	
Ribot	Jan. 26, 1895
Bourgeois	Oct. 3, 1895
Meline	April 29, 1896
Brisson (II.)	June 28, 1898
Dupuy (III.)	Oct. 31, 1898
President LOUBET, Feb. 18, 1898.	
Waldeck-Rousseau	June 22, 1899
Combes	June 7, 1902
Rouvier	Jan. 20, 1905
President FALLIERES, Jan. 17, 1906.	
Sarrien	Jan. 17, 1906
Clemenceau	Oct. 23, 1906
Briand	July 24, 1909
Monis	Mar. 2, 1911
Caillaux	June 28, 1911
Poincare	Jan. 14, 1912
President POINCARE, Jan. 17, 1913.	
Briand, (II.)	Jan. 21, 1913
Barthou	Mar. 25, 1913
Doumergue	Dec. 8, 1913
Ribot	June 12, 1914

Central Park Concert Tonight.

The opening band concert in Central Park would be held this evening at 8 o'clock on the Mall, it was announced yesterday by Park Commissioner Ward. The concert would be conducted by Adolph Rothmeyer, and there would be fifty-two pieces in the orchestra. Mr. Rothmeyer has been conductor of the Sunday night concerts at the Metropolitan Opera House for the last three seasons. The second concert will be given tomorrow afternoon on the Mall.

TROOPS CONTROL ITALIAN RIOTERS

Train Service Restored, Except Around Ancona, Ravenna, and Forli.

SOME FIGHTING IN NAPLES

Hoodlums Stone Soldiers, Who Repulse Them—Revolutionary Acts in Ravenna.

Special Cable to THE NEW YORK TIMES.

ROME, June 12.—The strike situation continues grave in certain districts, but inquiries coming from abroad astound Italians, as they show that conditions have been depicted outside as if the whole country were in a state of revolution.

The violence which occurred in Naples, Ravenna, Forli, and Parma after the cessation of the strike is attributed to Anarchist malefactors who seized the opportunity to carry out their criminal plans.

Tonight the police and military authorities are masters of the situation everywhere.

Several Americans who are passing through Italy are interested in the study of the strike problem and astonished to see the discipline of the masses of workmen, who struck when the signal was given but returned to work immediately when ordered to do so. One of them said that in other countries when popular passions had been unchained it was more difficult to restrain them.

ROME, June 12.—Almost all of Italy is quiet tonight after the rioting which has been in progress since the recent declaration of a general strike. Demonstrations have virtually ceased, and railway communication, except in a few instances, is normal.

Reports that a state of siege had been proclaimed were denied tonight. It was said that even in the districts where the gravest disorders had occurred there had been no recourse to martial law.

Ancona, since the outbreak there last Saturday, has been calm under strict military and police surveillance.

Mobs of anarchists, profiting by the scarcity of troops in the city, sacked the Constitutional Club in Ravenna and destroyed autograph portraits of King Victor Emmanuel and Queen Helena which hung on the walls. This act of vandalism gave the movement in Ravenna a revolutionary character, but order was soon restored there on the arrival of Gen. Ciancio, Commander of the Army Corps at Bologna, with a strong force of troops.

The City of Forli experienced virtually the same kind of outbreak as Ravenna.

At Naples hoodlums attempted to dominate several quarters of the town and stoned and fired upon the soldiers, who, however, repulsed them.

All around these centres of disorder the bands of rioters when dispersed took to the country and continued their work of destruction, but gradually were dominated by the troops and police.

Train service throughout the country was normal tonight, except in the districts around Ancona, Ravenna, and Forli. All the trains interfered with by the rioters belong to local concerns.

In the rioting everywhere there have been numerous casualties on the sides of the police and troops and the rioters. There have, however, been only two fatalities, aside from those occurring in the course of the general strike.

There was a renewed attempt tonight to bring about a railway strike in Florence and Bologna. The attempt was frustrated, however, and only delayed the departure of trains.

The sitting of the Chamber of Deputies this evening was a stormy one. The extremist Deputies hurled all kinds of invectives against the Government and police. Signor Lucci, Deputy for Naples, brought into the Chamber a piece of linen stained with blood of "a proletariat victim," wounded by the bullet of a soldier, which he threw on the floor.

Signor Salandra, the Premier, protested in the name of the country against insults to the Army, declaring that if Italy had not cause for graver mourning it was due to the coolness of her soldiers and officers. The Premier received an ovation at the conclusion of his speech.

LIMIT PHONE APPRAISAL.

Valuation of New York Co. Property to be Confined to City.

The valuation of the property of the New York Telephone Company for the purposes of the rate inquiry of the Public Service Commission of the Second District is to be confined to the telephones of New York City. This was decided yesterday at a conference at the offices of the commission in the Metropolitan Life Building of Commissioners Martin S. Decker and William Temple Emmet, John L. Swayze, attorney for the New York Telephone Company; Corporation Counsel Frank L. Polk, and the representatives of a number of civic organizations.

The company had wished that the appraisal should take in the entire State. In its view, to conduct a satisfactory investigation of rates it is necessary to consider both the tariff and the toll services rendered by the telephones—that is, the use that is made for any given line for purely local and for long-distance purposes. Consequently, the inquiry should, in the company's view, cover a wide area. It is expected, however, that it will accept the ruling of the commission and there will not be any necessity to issue a mandatory order.

An appropriation bill carrying $100,000 for the purposes of this inquiry is now before Gov. Glynn, and as soon as he signs it expert engineers and accountants will be set to work on the appraisal. Mr. Polk expressed his intention yesterday of sending a representative to all the hearings. The telephone investigation, he said, was a matter vitally affecting the people of the city, and the City Government wished to participate in it.

State Senator J. F. Duhamel, who represents about fifty South Brooklyn organizations, asked the commission if it would consider appeals from these organizations as the inquiry proceeded. Commissioner Decker replied that the appeals would not assist in the settlement of the matter, but that the commission would be very glad of suggestions.

He was not able to state how long the appraisal would take, but he promised that it would be carried out as speedily as the commission could manage.

POEM AND POSY FOR POLICE.

Grace Church Nursery Girls Give Thanks for Crossing Care.

Two eight-year-old girls from the Grace Church Nursery, 94 Fourth Avenue, accompanied by the Rev. Francisco G. Urbano and a nurse, walked into the office of Chief Inspector Schmittberger at Police Headquarters yesterday morning and, after one had recited a poem expressing the thanks of the children of the nursery to the traffic policemen who had watched over them every day when they crossed the crowded street, the other gave the Inspector a big bouquet of roses. Marie Jocelyn recited the poem and Julia Amato presented the bouquet.

The Inspector thanked the children, and the flowers were then sent to the bedside of Detective Ernest F. W. Seyler, who is in St. Vincent's Hospital, having been shot while trying to arrest an alleged cocaine seller.

PAGE ON AMERICAN TYPE.

Tells London Audience It Has the British as a Background.

Special Cable to THE NEW YORK TIMES.

LONDON, June 12.—Ambassador Page delivered an address on "Some Aspects of American Democracy" before the Royal Institution tonight, in the course of which he referred to the controversy aroused by the reference in a previous speech to the dominance of the British element in the American population.

"In its amalgamation of men," Mr. Page said, "American democracy so far has produced no clearly cut new type such as would satisfy the ethnologist, but a type that combines the qualities of the North European races of which the British type is the background—the British type that is itself an earlier amalgamation of all these same races.

"The American is an amalgamation, under favorable conditions, of mobile social organization and on a continent yet new enough to offer great freedom of natural opportunity. We believe this amalgamation will preserve the strongest of all these stocks, as your earlier amalgamation did."

Mr. Page said that he often encountered the opinion that American democracy was in danger from its rich men. He derided this contention, asserting that it would be nearer the truth to say that democracy lately, at least, had shown something less than favors to the rich.

"Surely," he said, "it is no distinction merely to be a rich man in the United States. The fact that a man is rich gives him no help toward public advancement. There is, in fact, among our very richest men hardly one who could be elected to the humblest public office."

COACHING PICTURES SOLD.

Modern Paintings Also Bring Good Prices at Christie's.

Special Cable to THE NEW YORK TIMES.

LONDON, June 12.—A collection of coaching and hunting pictures, another of modern pictures of the British and Continental schools, and one of modern pictures and watercolor drawings from numerous private collections were sold today at Christie's.

"Coaching Scenes," a set of four, brought $609; "Fox Hunting," $420; "The London and Louth Coach," $630; "Coaching Scenes," a pair, $357; "The London and Leeds Coach" and "The London and Dover Coach," $441; "The London and Devonport Coach" and "The London and Yeovil Coach," $420; "The London and Louth Coach," a pair, $588; "The London, Exeter and Yeovil Coach" and "The London and Hull Coach," $567; "The London and Ipswich Coach" and "The London and Louth Coach, Passing the Return Mail, Night," $420. The first two are by H. Alken and the remainder by C. Cooper Henderson.

"Hunting Scenes," by J. F. Herring, Sr., brought $504; "Going to Newmarket," by J. Pollard, $682; "The Goodwood Cup, 1833," and "The Derby, 1833," by Pollard, $546; "Hunting Scenes," by J. N. Sartorius, $1,365; "Vue Dans les Environs de Dieppe," by R. P. Bonington, $504; "Twilight," by H. Harpignies, $714; "La Bergère," by Ch. Jacque, $1,312; "L'Abreuvoir," by Jacque, $840; "Portrait of Maria Cosway," by R. Cosway, R. A., $735; "A Ballet Girl," by H. G. E. Degas, $357; "A Road by a Stream," by P. Nasmyth, $336; "The Sea Bird's Resting Place," by Peter Graham, R. A., $388; "Springtime," by Th. Rousseau, $525; "L'Ouragan" by J. B. C. Corot, $840, and "Tending Cattle," by A. Mauve, $399.

MILITANTS FIRE A CHURCH.

Create Disturbances in Theatres—New Headquarters Raided.

LONDON, June 12.—A determined attempt was made by militant suffragettes this morning to burn the ancient Church of St. Margaret's at Chipstead, about fourteen miles to the southeast of London. Three distinct fires fed by fire lighters composed of squares of felt saturated with oil were set by the "arson squad."

The rector, the Rev. William H. Stone, and the villagers were soon on the scene and were able to extinguish the flames before much damage had been done to the church, which dates from the twelfth century.

Tonight the militants created disturbances in nearly a dozen theatres in the West End of London, women in each case attempting to make speeches and showering leaflets from balconies upon the audiences. The leaflets drew attention to the torture of women by forcible feeding. The suffragettes were hustled out of the theatres with more speed than ceremony by attendants and indignant auditors.

The police are persisting in their harrying tactics against the militants, to whom they are determined not to give any rest. Today they raided a private house in Kensington where the "wild women" established their headquarters after their offices in Westminster had been invaded and closed a few days ago. Great quantities of papers were seized by the police, but no arrests were made. It was thought that Mrs. Emmeline Pankhurst might be in the place, but her whereabouts is still a mystery.

Notwithstanding the attempt yesterday to destroy the coronation chair with a bomb, Westminster Abbey was open as usual today except for the chapel where the bomb was placed and in which an immense amount of soot, dust, and dirt fell as the result of the explosion. A large congregation, composed mostly of women, attended morning service. Extensive precautions were taken and every visitor was closely scrutinized.

WOULD LET WOMEN STARVE.

But Aspinall Says Law Must Be Changed to Apply to Militants.

Butler Aspinall, K. C., a noted English barrister, who arrived from Liverpool yesterday on his way to Canada, said that the actions of the militant suffragettes were "dreadful to contemplate."

"What do you think of the suggestions made in London that the 'wild women' should be allowed to starve themselves to death in prison rather than to enjoy release under the cat and mouse act?" he was asked.

"In order to do that," said Mr. Aspinall, "the laws regarding prisoners would have to be changed. Under the existing ones the Governor of a jail in England is held responsible for the health of the prisoners under his care, and he would not take the responsibility of allowing women prisoners to starve to death. The only way would be to pass a short act of Parliament relieving the Governor of his responsibility in special cases, and I think that it would be passed now by both the Lords and the Commons."

Charged with Murdering Family.

Special Cable to THE NEW YORK TIMES.

PANAMA, June 12.—William Reid, a negro, who arrived from Costa Rica yesterday in custod[illegible] the local police, is charged with the murder of a family of five Panamanians, resident at Bocas del Toro, a few weeks ago.

GREECE TELLS TURKS TO STOP EXPULSIONS

War Threat by Premier Venizelos Cheered in Chamber of Deputies at Athens.

NAVAL RESERVES CALLED

Hellenic Ships in Black Sea Ordered Home—Bourse Closed by Government Because of Uncertainty.

ATHENS, Greece, June 12.—A warning to Turkey which fell little short of a formal declaration of hostilities was uttered today by Premier Venizelos of Greece in the Chamber of Deputies. He was speaking on the treatment of Greek subjects in Turkey.

The Premier's attitude showed that the tension between Greece and Turkey was near the breaking point and that the danger of war was imminent.

M. Venizelos, who obviously found difficulty in restraining his language when he spoke of the way in which the Turks had treated his fellow-countrymen, said:

"I do not wish to allow to escape me words which cannot be recalled, but I should fail in my duty if I did not inform the Chamber of Deputies that the situation has become grave—even very grave. If a stop is not put to these conditions the Hellenic Government will be forced not to content itself with joining in the lamentations of unhappy refugees.'

Thousands of Refugees.

Loud and prolonged cheers throughout the Chamber greeted the statement of the Premier, who added that thousands of Greek refugees had reached the homeland already from Turkey, while thousands more were only awaiting transportation facilities in order to escape from their persecutors. Such a situation, he declared, could not be borne much longer.

The Premier characterized the Turkish persecutions of Greeks as being "of a character such as history had never known until today, their object being the elimination of populations which had been living in those places for several thousand years."

M. Venizelos said the attention of Turkey had been repeatedly called to the dangers likely to arise from these persecutions but the Turkish Government's only reply was to attribute the movement to vengeance for the alleged sufferings of the Mussulman populations in Macedonia. He estimated the number of Greek refugees who had already arrived in Greece or were awaiting transport at about 100,000, all of whom he declared were abandoning their entire possessions in order to escape persecution.

The Government has demanded from Turkey payment of $50,000 damages for loss suffered by Mr. Tricoupis, a Greek subject, at the hands of the Turks on his estates in Asia Minor.

In agreement with the National Bank and the Bourse committee, the Government today ordered the Bourse closed on account of the uncertainty of the situation.

LONDON, June 12.—The threat of another Greco-Turkish war did not come as a surprise to diplomats here today. It was pointed out that events in the Near East during recent months had been kindling the strongest animosities between the two peoples.

Greece accuses Turkey of the wholesale expulsion with great cruelties of Greek Christians from the Province of Thrace, while Turkey accuses Greece of oppressing former Turkish subjects in the region of Salonica, which was taken by the Greeks in the recent Balkan war. Only recently the Greek Patriarch threatened to remove the headquarters of the Church from Constantinople.

Messages from Athens today state that one class of the Greek naval reserves has been called out ostensibly to participate in fleet manoeuvres. Greek shipowners have telegraphed instructions to the Commanders of their steamers in the Black Sea to pass through the Dardanelles immediately and return to Greek waters.

Turkey's Two Dreadnoughts.

Turkey has a 23,000-ton battleship ordered from Vickers Sons & Maxim at Barrow-in-Furness, England, and a 25,000-ton ship, bought from Brazil, which is being constructed in an English yard and will be in commission at the end of the Summer.

Greece has a battleship building in Germany, but it will take two years to complete it, and should she obtain the two old American battleships—the Idaho and Mississippi—they would be no match, it is believed, for Turkey's new dreadnoughts.

The Daily Telegraph's naval correspondent suggests that the real reason for the attitude of Greece against Turkey is a desire to obtain mastery of the Aegean Sea before the new Turkish dreadnoughts are ready for sea.

The Greek minister to Great Britain had an interview yesterday with Sir Edward Grey, the British Foreign Minister, to whom he explained the attitude of the Greek Government.

The Daily Telegraph Athens correspondent says the Greek Minister in Constantinople has been instructed to demand the cessation of persecutions of Greeks in Asia Minor and the reinstatement in their homes and on their properties of 50,000 refugees, who sought shelter from the Turks in Greek territory. A guarantee also is demanded, according to the correspondent, that these refugees be not again molested.

A reported attack by Turkish regulars and a force of Bashi-Bazouks on the town of Aivalik, Asia Minor, is denied. It is said that instructions from Constantinople to the Turkish troops arrived in time to prevent the attack.

A conference between the Russian and Rumanian Ministers has been planned to take place at Bucharest, Rumania, next week to endeavor to prevent the breaking out of war.

A general meeting of the Islamic Society was held in London on Wednesday to protest against "the systematic extermination of the Moslam population of the Balkans pursued by various Balkan States, especially Greece."

LEE ON JULY 4 COMMITTEE.

Supervisor of Recreation to Head the Atlantic League.

Martin W. Littleton, Chairman of the committee appointed by the Mayor to manage the safe and sane Fourth of July celebrations, yesterday appointed William J. Lee, Supervisor of Recreation, to be Chairman of the Athletic League in place of James E. Sullivan, who is attending the International Conference on Athletics at Lyons, France.

The major part of the celebration will be held in the public parks and playgrounds, and will consist of band concerts, athletic games, and children's festivals. Gov. Glynn, Mayor Mitchel, and Representative Champ Clark are to speak at City Hall Park at 10 A. M.

There will be 500 sets of gold, silver, and bronze medals to be contested for in athletic games, and silver cups for baseball championships. Mr. Lee received an invitation from John B. Foster, Secretary of the New York National League Baseball Club, to send several thousand of his best baseball players, to witness the games at the Polo Grounds on Flag Day, June 15. The boys are to appear in uniform and to be admitted free.

AMERICANS 7 TO 5 FAVORITES IN POLO

First International Game to be Played at Meadow Brook Today.

BRITISH PONIES ARE JADED

Hot Weather Leaves English Mounts in Weakened Condition—Capt. Cheape Recovers from Injury.

Line-up of Polo Teams.

ENGLAND.

No. 1.—Capt. H. A. Tomkinson.
No. 2—Capt. L. St. C. Cheape.
No. 3.—Major F. W. Barrett.
Back.—Capt. Vivian Lockett.
SUBSTITUTES—Lord Wimborne, John A. Traill.

AMERICA.

No. 1.—Rene La Montagne.
No. 2.—J. M. Waterbury.
No. 3.—Devereux Milburn.
Back.—Lawrence Waterbury.
SUBSTITUTES—C. C. Rumsey, Malcolm Stevenson, H. C. Phipps.
Referee—Louis E. Stoddard.
Judges—Joshua Crane, Boston, and Keith B. Markham.
Goal Umpires—Dr. H. A. Scuther and Frank Forrester for America, and Spencer Fish and Frank S. Drago for England.
Official Timer—W. Struther Jones.

The first polo match of the international cup series between England and America will be played at Meadow Brook this afternoon at 4 o'clock. The weather indications point to a fair day and somewhat cooler than it has been for the past few days, with moderate northwest to north winds. The Westchester Cup, the polo trophy, is now held by the American team, having been won at Hurlingham in 1909. Both teams rested yesterday, but the ponies were exercised. The polo field is in excellent shape, the final touches to the green velvety lawn being made yesterday. The members of the American team spent most of the day on Harry Payne Whitney's yacht, while the English players took a motor trip over the Long Island roads.

It was stated last night that H. L. Herbert, Chairman of the Polo Association, who has worked constantly for the success of the international matches, had been taken ill with ptomaine poisoning, and would be removed to his country place at Lakewood today.

Although the odds in the wagering favor the American team 7 to 5, this is due principally to the injuries and subsequent delays experienced by the English team rather than to any particular strength of the defending four over the challengers. Had the first game been played last Tuesday, as originally scheduled, the two teams would have taken the field on virtually even terms so far as the wagering was concerned. Yesterday there was a slight tendency, however, to favor the home combination because of the severe injury received by Capt. Leslie St. Claire Cheape last Sunday, which necessitated postponing Tuesday's game until today, and the report that the condition of the English ponies has not been benefited by the delay.

Lord Wimborne has intimated that these upsets in the schedule have not improved the chances of the challengers, but that the team will enter today's game confident of its ability to give the American four a hard contest and with a fair chance of winning the first match of the series. Capt. Cheape, who will play at No. 2, had his first practice Thursday after the accident of Sunday, when he was hit by a lofted polo ball, his eye closed, cheek gashed and nose cartilage dislocated. In this final workout he played with his accustomed dash, but apparently had some difficulty in seeing the ball at times.

The physician who has been treating Capt. Cheape's injuries stated yesterday, however, that the British star will enter the game in condition to play his position without handicap. The other players, Capt. Vivian Lockett and H. A. Tomkinson, together with Major F. W. Barrett, are fit for the hard struggle expected.

The same cannot be said, however, of the English string of ponies, if the grooms' reports are to be believed. It is said that the challengers' mounts, which had been expected to be at the top of their form at this time, if the match had been started on the day originally planned, are beginning to feel the effects of the American climate and particularly the hot spell of the past few days. In addition, several have developed strained tendons and bone bruises during the practice which the English team has held since its arrival here on June 1. The grooms now fear that every day will take a little of the speed and stamina from the invaders' mounts.

The American players and ponies, on the other hand, are on edge and although the 1914 four is not considered as strong as that of last year, it is thought that the two Waterburys, Lawrence and J. M., Devereaux Milburn and Rene La Montagne will be able to match or possibly outrank the English team either in offensive or defensive play. This margin of safety or superiority is conceded to be slight and it looks as if much would depend upon which four succeeds in getting the jump at the opening bell of the play.

The absence of former Capt. Harry Payne Whitney from the defending combination has weakened the "Big Four," since the players were thoroughly accustomed to each others' style, and the team work was superb. Whitney, too, was a leader possessing extraordinary ability and a polo general of rare skill.

While three of the four players who regained the International Polo Challenge Cup in England in 1909 and successfully defended it in 1911 and 1913 are again in the line-up, the fourth player, Rene La Montagne, has yet to earn his international spurs. If he rises to the occasion, the problem of the defense of the cup will be simplified.

The uncertainty that lends zest to the contest has caused a record sale of seats assuring an attendance of fully 40,000 spectators at the Meadow Brook field today. The leading hotels of both this city and Long Island were filled last night with polo enthusiasts, many of whom have come from distant parts of the country to witness the play. All the boxes were sold weeks ago. Seats are at a premium, even in the end stands erected to accommodate the overflow, and ticket speculators are offering big bonuses for desirable sections in the east and west stands.

PRAISE OUR SPORTSMANSHIP.

Daily Mail Pays Tribute to Americans for Postponing Polo Match.

Special Cable to THE NEW YORK TIMES.

LONDON, June 12.—Polo rather than the Panama Tolls Repeal bill was the subject of the editorial comments in this morning's papers. The Daily Mail pays a tribute to the courtesy and fine sense of sportsmanship shown by the American authorities in postponing the first match. "Without Cheape the defeat of the English side was assured. With him in the field an English victory is not beyond expectation and hope.

"If Wimborne's team rides off the field as winners to-morrow afternoon their country will have abundant reason to be proud of them, for they have to meet the finest skill and the most lavish expenditure in procuring ponies, but if not we shall not grudge the Americans a victory which they will have deserved by generosity, combination, and hard work."

VACATION READING
Drop a convenient volume from
EVERYMAN'S LIBRARY
into your bag for restful pleasure.
Read one of the novels that live:—
Collins' Woman in White
Blackmore's Lorna Doone
Stevenson's Treasure Island
Thackeray's Vanity Fair
Cooper's The Deerslayer
Dumas' Three Musketeers
Dickens' David Copperfield
Send for a Complete List, including these and 693 more of the World's Best Books.
Cost only 35 Cents per volume
AT ALL BOOKSTORES
or by mail, carriage extra, at the parcel post rate on 1 lb. from
E.P. DUTTON & CO.
681 Fifth Avenue, New York

The New Boston Garter

IS—a cool garter.
IS—a pinchless garter.
IS—a dragless garter.
With no rubber in the leg band.
Weighs less than half ounce
25 cents at all dealers'.

NEVERBIND
Boston Garter
PATENTED 1913
George Frost Company
Makers of Boston Garters

GIVES JURY LOVE LETTERS.

Court Decides That Mrs. Holman's Epistles Are Proper Exhibits.

Special to The New York Times.

HARTFORD, June 12.—Mrs. Elizabeth A. C. Holman was defeated this afternoon in her attempt to keep from the jury her fervid letters to her present husband, Frederick Ernest Holman, written while she was the wife of the Rev. Cranston Brenton of Yonkers, who she is suing for $50,000 damages. Mrs. Holman alleges that Brenton kidnapped her, in conspiracy with his two co-defendants, Dr. Paul Waterman and Dr. Oliver C. Smith of Hartford, on September 3, 1912, and imprisoned her in a Brattleboro, Vt., madhouse until she confessed wrongdoing with Holman.

Superintendent S. E. Lawton, of the asylum, two former nurses, Mr. Brenton's mother, Mrs. Orvetta H. Brenton, and his sister, Mrs. Laura Brenton MacDonald, both of Yonkers, testified for him today.

Judge Thomas this afternoon decided to admit the letters as exhibits for the jury.

Just before court adjourned this afternoon Mr. Wells read this exhibit written on the blank of a notary public:

F. Ernest Holman, Notary Public, County of Knox, City of Rockland, Me.

On this thirteenth day of November, 1907, personally appeared Elizabeth Alden Curtis and Frederic Ernest Holman, and after making oath, stated as follows: That they are mate; that on the sixteenth day of December, 1914, they are to take a little ride together and be henceforth no more parted, and that they have dreamed and fought for this for fourteen years and are, by reason of every law of God and man, entitled to their ultimate reward, and this paper is to give warning to all God's men and devils to stand out of the way and let them march triumphant to their goal, and that they have sealed this in consideration of one kiss and other valuable considerations, to have and to hold for our whole eternity—God willing—and never to be parted—in thought, word, or deed.

Before me,
F. ERNEST HOLMAN,
Notary Public.
[Notary seal of F. E. Holman.]

Mrs. Orvetta H. Brenton of Yonkers, N. Y., mother of the chief defendant in the suit, testified this afternoon that she had charge of little Jonathan Brenton, the seven-year-old son of the plaintiff.

We are not tailors by proxy

¶ Many tailoring shops in this city are tailors by proxy, whose labors are confined to a little bushelling on the side.

¶ We ourselves are tailors by profession, dependent not upon outside sources of supply, but tailoring every stitch of the clothing we sell.

¶ Now, you know, and we know, that you never can put a proposition over right unless and until you come into actual, intimate contact with AUTHORITY.

¶ The question is, therefore, do you want to deal direct with your tailor, or be flunkeyed into the incompetent presence of INTERMEDIARIES?

¶ We who sell Saks clothes also make them and it is this personal, intimate, Metropolitan touch we give to Saks clothes, which is responsible for their palpable superiority in tailoring and in style.

Suits $17.50 to $45

Men's Gray Silk Gloves
Get a pair today
"Kaysers" . . . *$1.00*
"Meyers" . . . *50c*
"Kayser's" Chamoisette Gloves, natural or gray, 50c.

Saks & Company
Broadway at 34th Street

HEARD MISS WINTER HINT AT SUICIDE

Friends Say She Was Jealous of Reese's Girl Acquaintances and Often Despondent.

HOLDS TO MURDER THEORY

State Attorney Denies Reese's Statements and Pushes Investigation of Mystery.

Special to The New York Times.

BALTIMORE, Md., June 12.—Regardless of the general belief that Miss Ella G. Winter, whose body was found in Curtis Creek last Monday, committed suicide, State Attorney Green of Anne Arundel County holds to the theory of murder, and D. Meredith Reese, Jr., is under the strictest surveillance.

"I don't care what Mr. Reese or any one else may think," said Mr. Green tonight. "I do not believe Miss Winter committed suicide. I will not say what I do believe caused her death, but it was not suicide."

Statements made today by friends of Miss Winter, tending to prove a strong motive for suicide, are not deterring Mr. Green and Sheriff Potee in their investigation of the mystery.

Reese veered today from his former statement that he believed Miss Winter's death was accidental, and said he now believed she committed suicide. He said he had not advanced this belief before because of his regard for the young woman's family.

Reese's belief was backed up strongly by Mrs. Jennie Herald of 1,614 St. Paul Street. Mrs. Herald said she met Miss Winter on the street two weeks ago, and that the girl was then crying. She told Mrs. Herald she was crying because of the attentions Reese was paying to another woman. Mrs. Herald said that the girl was very despondent, and exclaimed: "I know Mr. Reese is never going to marry me."

Mrs. Herald's daughter, Miss Ruth Herald, said:

"Ella was a melancholy girl, although she would have brief periods of gayety. She often cried and frequently it was about Mr. Reese. She once told me—about two years ago—not to be surprised if I heard she had ended her life."

Sheriff Potee will see Miss Herald and Mrs. Herald tomorrow and get statements from them. He will also see Mrs. Frank Cornet, wife of the janitor at the Baltimore-Corinthian Yacht Club, whose name was given out by Reese today. Mrs. Cornet knew Miss Winter, and said the girl frequently was despondent.

Today Sheriff Potee questioned all the servants in the Walbert apartments, where the Reese family lives.

Under close questioning today Reese denied emphatically that he was engaged to Miss Winter, and said he had never given her any jewelry except a small pin. He said he bought the hat that she wore when she was drowned, but denied that he had given her a diamond ring. While admitting that Miss Winter had cried several times recently on leaving his boat, he said he never noticed that she was despondent. Despite his denial that he was engaged to marry Miss Winter, her mother and several of her friends insist that the couple were engaged.

Reese said that the last time Miss Winter was at the boat, previous to Thursday, was on Tuesday, June 3, and that he or Mac Isaac, his friend, had taken her ashore. He was reminded that John Rice, cook on the house boat, had said he had met Miss Winter on the wharf on Tuesday or Wednesday night, and had taken her to and from the house boat.

"That may be true," said Reese. "He may have taken her to and from the boat."

Regarding the report that he had discharged Rice on Friday, Reese said he had been misquoted, and that he had discharged Rice on Monday morning, after the house-boat party had been broken up.

"When I called on Mrs. Winter on Saturday morning," he said, "she told me that she had noticed that her daughter had been despondent lately, and when I later went to her brother Al. at Lexington Market, the first thing he said to me was, 'I guess she jumped overboard.'

"I never gave Miss Winter any jewelry except a small pin. The ring she bought herself. She may have told her mother I gave it to her, but that is not true. I never promised to marry her and there was no engagement between use, and she knew it. She also knew I had several other young women friends, but if she was jealous she never spoke about them."

That Miss Winter was jealous seems to be substantiated by the statement of Mrs. Julia Cornet.

"Last March, when Miss Winter told me that Mr. Reese intended to have his parents on the boat for two weeks in June," said Mrs. Cornet, "Miss Winter said, 'That will be a lonely two weeks for me.' I asked her if she did not intend to visit the boat while they were there, and she said she probably would not. She said she would have to find something to occupy her mind at that time.

"She said she would stay away while his family was on the boat, but would not give him up for any woman. 'If any one else gets his affection I don't wan to live,' she said. Miss Winter told me about being with Reese one night at the Victoria Theatre. The other woman was there, and Miss Winter saw her as they came out. Miss Winter told me that she looked at the other woman. 'If looks could have done harm,' Miss inter told me, 'I don't know what my looks would have done to that woman.'

"Miss Winter came down here every Sunday all the Winter. When she first came down she looked so pale I once spoke to her about it and she said: 'I look badly because I grieve over him. When there was another woman going on the boat and associating with him I became ill. I was tempted to take my life.'

"I told her not to think of doing anything of the kind. She said, 'I idolize Dave.' She said she had a brother who opposed her coming down here. But she said, 'I don't care. I shall come anyway. I am so glad when Saturday afternoon comes; I live through the week for that time. I always feel better when I leave him. If I thought he slighted me I would not care to live.'"

Mrs. Cornet said that the last time Miss Winter spoke of committing suicide was in March.

MRS. CHAPMAN CLEARED.

Libel Charge Against President of Rubinstein Club Dismissed.

Magistrate Naumer of Brooklyn yesterday gave a decision in which he cleared Mrs. Emma L. Chapman, President of the Rubinstein Club of Manhattan, of the charge of criminal libel made against her by G. Dexter Richardson, manager of a concert bureau in Brooklyn.

Mrs. Chapman was arrested on May 11 on a warrant obtained by Richardson. He based his charge on a letter written by Mrs. Chapman to Municipal Court Justice Farrar, who had under consideration a suit brought by Richardson against her.

FIVE HELD FOR COURT FOR BASEBALL POOL

Three Prosecutions in Brooklyn and Two in Manhattan Under Lottery Law.

TWO OF THEM YOUNG WOMEN

First Results of Police Crusade Against Sale of Gambling Tickets to Boys.

Milo Bogard, 55 years of age, of 6310 Fifteenth Avenue, his daughter Gladys, 18 years old, and George Keenan, 12 years old, of 395 Fulton Street, were arraigned yesterday in the Butler Street Court in Brooklyn, charged with violating the lottery laws in offering prizes in connection with the result of baseball games, and held in $500 bail for examination on June 18 by Magistrate Voorhees.

Bogard conducts what is known as the Baseball News Company, which professes to give baseball news at the rate of twenty-five cents per week. On the payment of the subscription price a score card and premium certificate is given to each subscriber. On the score card is a list of all the baseball clubs in the National, American, Federal and International Leagues. A hole is punched opposite the name of one club in each league. Prizes for low and high scores for the combined teams marked are offered. The prizes range from $5 to $1,000. In all $5,000 a week is offered in premiums.

Many complaints were received by Deputy Police Commissioner Godley from persons who said that offering the prizes violated the lottery laws. He assigned Lieut. Thomas McDonald of his staff to investigate. McDonald, with several detectives, subscribed to the news service and got score cards. After satisfying himself that the law was being violated, the lieutenant ordered the arrests.

Bogard and his daughter were found at the office of the concern at 16 Court Street. Keenan was taken at his Fulton Street address.

Bogard said yesterday that he did not think his method violated the law. He said a newspaper story he read several days ago gave him the first intimation that there was any objection to his business. He said the same scheme had been carried on in all the important cities of the country for three years.

The police say that many clients of the Baseball News Company were boys and that the offering of prizes had a bad effect upon them. It is known that many city employees have been subscribing to the service.

William Amos, who said he was a clerk, living at 455 East 138th Street, and Nellie Morgan, 22 years old, of 1893 St. John's Place, were held in $500 bail each yesterday by Magistrate Corrigan in the Tombs Court. Amos was arrested by Anthony Comstock and Miss Morgan was arrested by Louis H. Nenich, a Brooklyn detective, who has been getting evidence against baseball pool operators under the orders of Commissioner Woods.

Lord & Taylor

Fifth Avenue, 38th Street, 39th Street

Murray Hill 9000

Store opens 9 A. M. Closes 6 P. M.

Cooler by 20°

At 2 o'clock last Monday, when a thermometer on the sidewalk registered 96°, another in the breezy restaurant on the Tenth Floor recorded only 68°. At the same hour the street floor of the store was only 79°, seventeen degrees cooler than on Fifth Avenue.

Enjoy a cool luncheon or afternoon tea today in

The Mandarin Room *The Loggia*
The Wedgewood Room

For Men

Special Today

Men's Sweaters
Imported English and Scotch Angoras and Shetlands,
$4.75
Usually $7.00 to $15.00.

Young Men's Imported English Sack Suits
Reduced to
$21.50
Usually $30.00 to $35.00.

Men's Low and High Shoes
All leathers, except white buckskin.
$3.95
Usually $6.00 and $7.00

Tennis Racquets . . . . $3.75 & $5.00
Usual $5.00 to $8.00 grades.

J. M. Gidding & Co.

564-566 AND 568 Fifth Avenue, 46TH AND 47TH STS.

Will Close Out
Today, in Their June Sales

$35 to $48 Summer Dresses at $19
Plain and embroidered French crepe, batiste, voile and linen.

$45 to $85 Tailleur Suits at $25
Smart checks and desirable shades, limited number from depleted lines.

$65 Silk Capes at $25
Of silk faille and moire in desirable shades; a small line of materials made up into handsome models, with Crecian, Pompadour or plain linings.

$35 and $45 Serge Capes at $18.50
Newest models; with plain satin, striped taffeta or serge linings.

$45 and $55 Sports Coats at $15
Odd Garments from various groups, light colors and new high shades.

$8 to $15 Blouses—$5 & $6.75
Tailleur and outing styles, of batiste, voile and crepe de chine.

$18 to $38 Tailleur Hats—$5 & $8

Stern Brothers

42nd and 43rd Streets, West of Fifth Avenue.

Announce for Today, the continuation of the important Clearance Sale of

Men's and Young Men's Summer Suits

COMPRISING three groups of the most desirable suits, marked at the most decisive reductions that have been made so far this season. There is a very large variety to select from, in all sizes, as follows:

$30.00 to 37.50 Suits at $22.50

Of light weight undressed worsteds, smooth worsteds, cassimeres and flannels, in plain blues, grays and blacks; also mixtures and stripes in the most desirable patterns of the season; some half-lined with alpaca or silk.

$25.00 and 28.00 Suits at $17.50

In a variety of excellent models for men and young men, in plain blues, checks, plaids, various stripes and smart mixtures and interwoven designs. Coats made skeleton, quarter, half or full lined. Sizes 32 to 44, in regular, stout, short, or long proportions.

Also Norfolk Suits, in sizes 32 to 40, now reduced to $17.50

$18.00 to 22.00 Suits at $12.50

The suits are largely hand-tailored, coats in skeleton style, up to full lined with alpaca.

Men's White or Striped Flannel or Serge Trousers

$5.00 and 6.00 Grades at $3.75 $7.00 grades at $5.00

Men's $5.00 to 7.00 Automobile Dusters at $3.50

High Grade Furnishings for Men

At Very Great Reductions in Price

These specially prepared offerings at the Sixth Avenue Entrance:

$2.00 to 2.50 Negligee Shirts, at $1.45
Of extra quality Summer materials.

$5.00 and 6.00 Silk Shirts, at $3.25
Fine pure silk negligee shirts, custom finish.

Scarfs, at 35c each; Three for $1.00
In large flowing-end scarfs; also imported knitted silk scarfs and bat-wing ties.

$1.50 Pajamas, at $1.00 a suit
Of pongee and striped crepe cloth.

$2.50 Pajamas, at $1.45 a suit
Of madras, in embroidered effects.

$3.50 to 5.00 Bath Robes, at $2.75
Of toweling, madras or mercerized materials.

Men's Milanese Silk Gloves
Today, at 75c a pair
Regular Value $1.50

Men's Straw Hats at $1.65
Regular Values $3.00 and 3.50

Men's Panama Hats, $2.45

Arnold Constable & Co.

In Continuance of Our UNPRECEDENTED CLEARANCE SALE

We Will Offer Today, Saturday,

Women's Apparel

LINEN TAILORED SUITS—
Formerly $32.50 to $46.00. *Reduced to* 12.50 to 23.00
AFTERNOON COATS—
Formerly $37.50. *Reduced to* 19.50
GREEN GOLF COATS—
Formerly $17.50. *Reduced to* 7.50

Women's Negligees

BORDERED DIMITY KIMONOS—
Formerly $3.95. *Reduced to* 1.95
CROSS BAR DIMITY, EMPIRE MODEL—
Formerly $6.50. *Reduced to* 2.95

Women's Gloves

GLACE—16 button length, in white and champagne.
Formerly $3.50 pair 2.35
GLACE—16 button length, in white only. *Formerly $2.50 pair* 1.65
GLACE—P'k, 1 clasp, in all white; also white with black stitching.
Formerly $1.50 pair 78c
DOESKIN—1 clasp and 1 button, in white only. *Formerly $1.25 pair* 78c
DOESKIN—12 button length, in white. *Formerly $2.25 pair* 1.45
DOESKIN—16 button length, white only. *Formerly $2.50 pair* 1.45

Also, slightly soiled; not a complete line of sizes; in the different lengths.

GLACE—3 button, 2 clasps, 12 button; also 16 button length, in a variety of tans, grey, mode, black and white.
Formerly $2.00, $2.25, $2.50, $2.75 and $3.00 pair 95c

GLACE—2 clasp, in tan, white and black. *Formerly $1.50 pair* 68c

Women's Blouses

CREPE VOILE—Hand made.
Formerly $14.50. *Reduced to* 9.50
VOILE AND LACE—
Formerly $12.50. *Reduced to* 6.75
CHIFFON CLOTH—
Formerly $8.50. *Reduced to* 5.00
FRENCH VOILE—
Formerly $8.50. *Reduced to* 5.00
CREPE DE CHINE—
Formerly $10.00. *Reduced to* 5.00
"TROUTTEUR" MODELS—
Formerly $3.00. *Reduced to* 1.50

Women's Wrappers

LAWN AND DIMITY—
Formerly $1.45. *Reduced to* 85c

Women's Lingerie

FRENCH DRAWER COMBINATION—
Formerly $5.00. *Reduced to* 1.95

Women's Handkerchiefs

SHAMROCK LAWN and IRISH LINEN—
Formerly $3.00 dozen. *Reduced to* 1.25
ODD INITIAL LINEN—
Formerly $12.00 dozen. *Reduced to* 4.50

Misses' Dresses

WHITE NET AND FANCY CREPE
Formerly $21.50 to 24.50. *Reduced to* 9.50
COLORED RATINET—
Formerly $15.00. *Reduced to* 7.50
SCOTCH GINGHAM—
Formerly $6.00. *Reduced to* 2.95

Veiling

BLACK SEWING SILK—
Formerly 75c yard. *Reduced to* 25c

Men's Pajamas

For Summer

HEAVY SILK—
Formerly $9.00. *Reduced to* 4.95
COUNTRY AND CAMP—
Formerly $4.50. *Reduced to* 2.25
MERCERIZED MADRAS—
Formerly $3.00. *Reduced to* 1.85
MERCERIZED, STRIPED EFFECTS—
Formerly $1.65. *Reduced to* 90c

Men's Night Shirts

FINE NAINSOOK—
Formerly $1.50. *Reduced to* 95c

Men's Shirts

TAFFETA FLANNEL—
Formerly $2.50. *Reduced to* 1.35
MERCERIZED MADRAS—
Formerly $2.00. *Reduced to* 1.25

Men's Belts

LEATHER, BLACK AND TAN—
Formerly $1.00 to $1.75 *Reduced to* 50c

Men's Bathing Suits

PURE WOOL—Sizes 40, 42, 44, 46.
Formerly $3.25. *Reduced to* 2.25

Men's Handkerchiefs

Plain Hemstitched Linen.
Formerly $15.00 to $24.00 doz. *Reduced to* 6.00 to 12.00

Broadway & 19th Street

J. E. GREENHUT COMPANY.

GREENHUT'S "THE BIG STORE"

BOTH SIDES { SIXTH AVE., 18TH TO 19TH STREET

Meet me at the Fountain

Double Eagle Stamps MORNINGS *Single Eagle Stamps AFTERNOONS*

May the Best Team Win!

INTERNATIONAL POLO GAMES

Are Scheduled to Begin Today!

And speaking of Polo, it is well to remember that Greenhut's have the most completely equipped sporting goods department in the world.

What's YOUR favorite sport? We supply your needs promptly and satisfactorily.

MAIN BUILDING

Sensational Sale, Today, of Another

2,000 Men's $8.45 Fine Blue Serge Suits, at . . . . .

Choice of Skinner's Satin Lining or Splendid Serge Lining

Unquestionably the greatest values in suits of blue serge or any other material offered by any store in the country.

Not so very long ago we had a sale of precisely similar suits at the same price. THEY WENT IN DOUBLE QUICK ORDER. And since then we have received any number of inquiries, letters, phone calls, and so forth, asking when more of these suits would be on sale.

Choice of plain or cuff-bottom trousers.

The tailoring, trimmings and general character of these suits are most remarkable.

The Selling Price for These Fine Suits Hardly Covers the Cost of Material Alone

All of these suits were made to our own specifications. Only pure all-wool, fast-color indigo-dye blue serge was used in their making.

EACH SUIT IS GUARANTEED. Bring back the one you buy if it fails to give satisfaction in EVERY respect after purchasing.

We have these suits in every size for the YOUTH of 14 to 20 years; in every size for the man of regular build; in every size for the stout man who wears a size as large as 54 stout; and for the very tall man who wears up to size 42. Sale, today, and today ONLY; at $8.45
COME EARLY.

MAIN BUILDING

BOOKS 19c

FICTION Originally Published to Sell at $1, $1.25 and $1.35 a Volume, at

A grand opportunity to buy your summer's supply of light fiction for going away. All the latest authors and titles to choose from.

WEBSTER'S HOME, SCHOOL & OFFICE DICTIONARY—illustrated; based on Noah Webster's unabridged dictionary; bound in leather; boxed; published at $2.50; at 69c

READY REFERENCE BOOK—(The Fact Book). An invaluable work of reference on all current events, business, political economy, social affairs, essentials of scientific knowledge, etc.; at .. 29c

UNITED STATES HISTORY—with synchronic charts, maps and statistical diagrams; by Geo. E. Croscup. National Edition. Regular price $2.50; at 59c

RAND McNALLY'S FAMILY ATLAS OF THE WORLD—size 16x14 inches; cloth; at 35c

EGGLESTON'S HISTORY OF THE UNITED STATES—new edition with marginal notes; profusely illustrated; thoroughly revised and up to date; cloth; published at $3.50; at 79c

HISTORY OF THE RUSSO-JAPANESE WAR—a complete description of the conflict, written from official reports, letters, etc. 500 illustrations from paintings, photographs, sketches, etc. Cloth; published at $10; at 75c

SELECTED WORKS OF GUY DE MAUPASSANT—8 vols.; cloth; subscription price $7.20; a set $1.10

WORKS OF EDGAR ALLAN POE—10 vols.; cloth; gold stamped; a set $1.25

BUILDING A HOME—a book of advice for the layman about to build; well illustrated with photographs and plans; published at $1.60; at 59c

A LARGE ASSORTMENT OF MISCELLANEOUS BOOKS FORMERLY PRICED $1 to $2. TODAY, at 25c

MAIN BUILDING

This Season's First Clean-Up!

Men's Genuine Panama Hats $3.35

An excellent opportunity in which we offer you a choice of hundreds of high-class Panama hats at a price which is below wholesale cost.

At least a score of small but choice lots have been grouped for this one-day sale, today.

This season's most popular styles. All sizes in the assortments.

Also Hundreds of Fine "Sample" Straw Hats, In Popular Straws. Usual Prices to $2; today, at 89c

FORMERLY GREENHUT-SIEGEL COOPER COMPANY

Cammeyer Shoes

Wonderful variety of Men's Oxfords in all the seasonable leathers, including dark tan mahogany; English models and conservative models.

5.00

What's In A Name? There May Be Many Things. Just Wear Cammeyer Shoes And Find Out All That's In The Name Cammeyer.

Cammeyer
Stamped on a Shoe means
Standard of Merit
6th Ave at 20th St

THE STORE OF A THOUSAND STYLES

Practical Service

is very often lacking in shops of distinction, insomuch as exclusiveness of style is uppermost in the minds of the organizations which operate them. Not so the Martin and Martin shoe salons, where sound counsel and proper advice attain the same degree of perfection as does the individuality of the boot modes.

We are here equipped with an intelligent, practical sales force and an array of particularly distinctive, handsewn footwear, the combination of which has secured us a most desirable clientele.

Custom Dept. in Connection.

MARTIN & MARTIN

BOOTMAKERS FOR MEN AND WOMEN

1 East 35th St., New York

First a **BOOK**

Then a **FASHION**

Next a **PLAY**

The **SALAMANDER**

Craze is on

You understand it

when you read the book

OWEN JOHNSON'S

THE SALAMANDER, the GIRL WHO WANTS TO KNOW

The Salamander
At all Booksellers
The Bobbs-Merrill Co., Publishers. $1.35 net.

Will Keep Your Midnight Lights Burning

THE PALACE of DARKENED WINDOWS

Your Bookseller Has It

CARPET CLEANSING

RUGS AND ALL FLOOR COVERINGS.
We wash, repair, renovate Oriental rugs—also dyeing (any shade.) Moth-proof, relay, etc., etc. Every modern method. 44 years' experience.
THE THOS. J. STEWART CO.
Broadway cor. 46th St., N.Y. Phone 3296 Bryant.
Forte. cor. 6th Sts., Jersey City. Phone 3400.
STORAGE WAREHOUSE AND MOVING VANS.

Last Sunday $3 Excursion of the season to
Washington
Sunday, June 14, via
Royal Blue Line.
NEW JERSEY CENTRAL
READING and
BALTIMORE & OHIO RR'S.
Leave W. 23d St., 11:50 P. M.; Liberty St., 12:01 Midnight Saturday. Returning, leave Washington 4 P. M.
Tickets now on sale at Liberty St., W. 23d St. and Jersey City Terminals, 345, 379, 1276, 1440, 2081 Broadway, 7 Cortlandt St., N. Y., 4 and 24 Court St., Brooklyn. Sale limited.

HARPERS BOOKS

Cross Trails
By Herman Whitaker
A stirring novel of the Canadian Northwest. In the white world of a Hudson Bay lumber-camp turbulent scenes and chivalry surround the only woman snowbound there. She witnesses a mutiny of the lumberjacks which is quelled by the Viking-like superintendent, and discovers that for months she must be cooped up with the one man in the world she wishes to avoid. A vivid transcription of the life which the author knows so well.

At the Casa Napoleon
By Thomas A. Janvier
Here is the charm which hovers over the passing away of a quaint and rare existence. And no writer but Janvier could have made this bit of bygone New York so real and desirable. Though the scene is New York, it is a New York new and full of interest with a life almost as foreign as that of some small European town. In reading of the dwellers in the Casa Napoleon—mostly Latins—you realize what discoveries the metropolis offers to those in search of exotic flavor.

The Price of Love
By Arnold Bennett
An entirely new kind of who-stole-the-money story, told at lightning speed. In the first pages the reader is brought face to face with an extraordinary situation. The interest which the six characters find in all the details of life is intense—Bennett's own contagious interest. Youthful love, youthful intolerance, youthful oblivion of all but self and the moment, are embodied in the heroine.
A special de luxe edition printed on thin paper, with many illustrations, has been issued, besides the regular edition.

The Marryers
By Irving Bacheller
"There is a vein of delicious burlesque in the book, and yet the characters are delightfully convincing."—Boston Herald. "The author of 'Keeping Up With Lizzie' has put much humor into this latest volume."—Kansas City Star. "His humor keeps bubbling up like a perennial spring, and his quaint philosophy is so entertaining."—Detroit Journal. "The book will serve a most beneficial purpose—that of making people merry and the world therefore better."—Salt Lake City Tribune.

Good Form for All Occasions
By Florence Howe Hall
The author presents in this little volume for men and women a valuable counsellor to all who desire to follow the proper dictates of social requirements. She begins with the week-end visits and the duties of both hostess and guest. Next follow chapters devoted to teas, receptions, formal and informal dinners, luncheons and anniversaries, weddings, public dinners, receptions, balls, and card parties. The appropriate clothes for each occasion are specified, and the form of invitation shown.

HARPER'S MAGAZINE
The Most Interesting Magazine in the World.

DURING the evening after a hearty dinner, Huyler's Chocolate Marshmallows are just sweet enough. If you like other varieties with them, ask for Huyler's Assorted Chocolates.
Huyler's
Sold by Leading Druggists Everywhere
28 Huyler Stores in Greater New York

TRUSSES ROBERTS & QUINN, 401 Bridge St., Brooklyn.

FOUND NO SHOCK IN MRS. POSS'S GARB

Crowd Which Flocked to Trial of Divorce Action Left Much Disappointed.

SAW ONLY A TORN KIMONO

This the Defendant Wore Before the Jury—Blue Knickerbockers Not In Evidence.

Outside of the courtroom, where the trial of the Poss divorce suit is being heard, a large crowd gathered yesterday morning. For the news had spread that Mrs. Lillian K. Poss, the defendant in the case, would wear the costume which her husband criticised in his complaint. After every available seat inside Justice Donnelly's courtroom had been filled, and there had been much jostling and standing on tip-toe on the part of those kept outside, it was learned that Mrs. Poss would not appear in her knickerbockers and kimono until the afternoon session.

The crowd in the courtroom felt repaid for the long wait, though, when, at the beginning of the afternoon session, George Gordon Battle, who represents Mrs. Poss in the divorce suit brought by Frank R. Poss, announced that his client would appear forthwith in the costume in which she entertained Percy M. Thorn, the co-respondent, on the occasion of her husband's raid. Mrs. Poss then entered the room wearing a kimono of pale blue silk, embroidered with birds and flowers. No knickerbockers were visible.

Mrs. Poss turned about several times for the benefit of the jurymen, and pointed out to them several long rents in the kimono. These, she asserted, were made by Mr. Poss when he attacked her on the morning of the raid. The jurymen seemed quite absorbed in the costume, and one of the jurors motioned aside a court attendant who was obscuring his view. There was an exodus from the courtroom after Mrs. Poss resumed her ordinary apparel.

Most of yesterday's session was given over to the cross-examination of Mrs. Poss by Abraham Levy, counsel for Mr. Poss. Mr. Levy produced the diary notes which Mrs. Poss had made on the backs of checks, and showed that there were discrepancies between her accounts of her doings written there and her statements made on the witness stand. Mr. Levy pointed out that on Feb. 11 Mrs. Poss and Mr. Thorn, according to the diary, had gone to a chop suey restaurant together, but that Mrs. Poss had testified she had gone home. Similarly, Mr. Levy brought out the fact that she had testified she had gone home on a certain night, when the diary told of her having gone to Carlton Terrace. Mrs. Poss, in her diary, said that she had gone to bed early on Lincoln's Birthday, but admitted to Mr. Levy that she had gone to the Claridge with Mr. Thorn.

Mr. Levy asked Mrs. Poss if she considered it discreet to be found in her rooms in Mr. Thorn's company, dressed in a kimono. Mrs. Poss said that she did not consider that she had been indiscreet. Then she cried a little, and said that she could not keep back the tears when she thought of her husband's conduct on the occasion of the raid. She said that she had frequently entertained men visitors in her kimono, that being her regular costume when she felt ill. Mrs. Poss said that she had run into her room, when her husband found her and Mr. Thorn together, in order that she might safeguard her jewels. She thought, she said, that her husband, in his anger, might take them away from her.

"Between Mr. Thorn and me," Mrs. Poss asserted, "the relationship was reciprocal and mutual in good feelings. I liked him because he was cultured and entertaining, like friends like that." Mrs. Poss said that her husband's income was $84,000 a year, and that she was now receiving from him $300 a month.

In the afternoon the counter suit for divorce, which Mrs. Poss is bringing, was opened by George Gordon Battle, Mrs. Poss's lawyer. He first called Ira D. Heacock of 201 West 105th Street and Stanley R. Greenidge, an elevator boy there, as witnesses. Mr. Heacock said that he was a friend of Mr. Poss and that Mr. Poss had frequently visited him there. Greenidge testified that several women had visited the flat while Mr. Poss was there.

"What did these women look like?" he was asked.

"They looked pretty good to me," said Greenidge.

He then told of having seen women leaving the Heacock flat in the early hours of the morning while Mr. Poss was a guest there. One night, he said Mr. Poss and Mr. Heacock and two women came down stairs and drove off in an automobile together.

The case was adjourned until Monday, when the attorneys on both sides, it is expected, will present the case to the jury.

Matt McGrath Seeks Job.

Matt McGrath, world's champion hammer thrower, who is seeking reinstatement on the police force of this city, will apply to the Supreme Court, Brooklyn, on Monday for a writ of certiorari to review the testimony taken at his trial when District Attorney James C. Cropsey was Police Commissioner. McGrath was dismissed from the force by Cropsey.

MONATON MEN HELD FOR MISUSING MAILS

Looker and McLaughlin, President and Director of Realty Concern, Give $2,500 Bail.

POOR PEOPLE THE VICTIMS

Criminal Cases Independent of Suit Lost by Attorney General in State Courts.

Pierre M. Looker, President, and D. Maujer McLaughlin, a Director in the Monaton Realty Investing Corporation of 220 West Forty-second Street, appeared yesterday before Judge Grubb in the Federal District Court and pleaded not guilty to an indictment found last January charging conspiracy to use the mails to defraud. They were released in $2,500 bail each.

The Monaton Realty Investing Company is now in the hands of Max Morgenthau, Jr., receiver appointed by Justice Bijur in the State Supreme Court on February 26. The frauds with which the defendants are charged have nothing to do with those proceedings and are estimated by the Federal authorities at $1,000,000.

The company was incorporated in 1907 by McLaughlin and E. J. McCormack. The latter retired, and Looker became President. It is capitalized at $1,000,000, divided into 2,500 common shares and 7,500 preferred shares of $100 par value. It then issued a number of different kinds of securities, 4 per cent. profit-sharing premium certificates of the value of $100; 6 per cent. coupon gold certificates of $1,000; accumulative profit-sharing certificates of from $100 to $5,000, and 6 per cent. exchangeable certificates of $10. It also sold its preferred stock on the instalment plan.

In marketing these securities the company said it was using its funds to purchase New York real estate, and was earning good profits. Among the apartment houses it professed to own were the Richelieu, 126 Greene Avenue, Brooklyn; the Highland, Amsterdam Avenue and 135th Street; 1,062-74 Park Place, Brooklyn; the Pavonazza, 152d Street and Broadway; the Reichard, 141st Street and Seventh Avenue, and the Medina, 189 Claremont Avenue.

It is alleged by the Federal authorities that these buildings were mortgaged to the limit, and could not possibly be run at a profit.

By such representations as these, it is alleged, the company attracted many small investors. Post Office Inspector Mayhew said that two of the most successful canvassers among persons of small means were the Rev. John C. Chapman, who had been a Presbyterian minister at Hackettstown and edited the Monaton Monthly, and the Rev. Charles I. Nash, a Baptist preacher. They and other canvassers worked through the churches, the fraternal organizations and the Christian Scientists. They induced servant girls to part with their savings and talked over fathers who were struggling to get together a little money to send their sons to college.

While this was going on it is alleged that Looker, as President, was drawing $10,000 a year. When Max Morgenthau, Jr., took charge of the company last February he found not enough money to pay accountants to go over the books.

The decline and fall of the company were traced in an affidavit made in the suit brought by the Attorney General, by Gustave Lange, an attorney, who investigated the concern. The last financial statement, made Dec. 31, 1912, said the company owned improved Manhattan and Brooklyn real estate worth $1,890,858, but Mr. Lange could not find anything of value.

The suit by the Attorney General was on the ground that it had no right to run a banking business as well as a realty business, but he lost in the State Court of Appeals. Mr. Hartridge explained yesterday that that had nothing to do with the Federal action based on the criminal aspect of the company's operations.

SMALLPOX CASE WALKS IN.

Man with Disease Goes to Health Office for Certificate.

There was much excitement in the Health Department building yesterday afternoon when it was discovered that a man who had come for a certificate of health was suffering from smallpox. The patient said he was Max Acharya of 354 West Tenth Street, 32 years old, a native of India.

Acharya went into the office of Dr. Dunckel, Chief of the Bureau of Infectious Diseases, and told him that he had been in a hospital on Staten Island since May 26. A few days ago he was discharged as cured, though he could not remember his ailment. "I had a good position and I can get it again if I can bring a certificate of health," he said.

Dr. Dunckel examined his caller and found him suffering from smallpox. He was detained under police guard until an ambulance took him to the Kingston Avenue Hospital.

The elevator and several rooms in the building were fumigated and employes who had not been vaccinated before were inoculated.

FRANKLIN ESSAY PRIZES.

Awards Made in Competition Arranged by Sons of Revolution.

Henry Russell Drowne, Secretary of the Sons of the Revolution in the State of New York, announced last night the winners of the annual essay contest for the last year students in the high schools and the preparatory departments of the normal schools and colleges of the State. The subject of the essay was: "The Services of Franklin to the Cause of Independence; Their Extent and Value." There were prizes of $50, $30, and $15, and in addition bronze medals from the Sons of the Revolution.

Malcolm F. Orton of the Newtown High School, Elmhurst, L. I., won the first prize; Clarence B. Dibble of Walton High School, Walton, N. Y., won second prize, and Edwin Glenn Olds of North Tonawanda High School of North Tonawanda, N. Y., won third. Those who received honorable mention were: Joseph A. Becker, Newtown High School, Elmhurst; Lydia M. Gibson, Central High School, Buffalo, N. Y.; Jennet E. Lewis, Schenectady High School, Schenectady, N. Y.; Marie L. Weldon, Brockport Normal School, Brockport, N. Y.; Harold Kinney, Gouverneur High School, Gouverneur, N. Y.; Raymond W. Goodspeed, Granville High School, Granville, N. Y.; Olga Wolfe, Canastota High School, Canastota, N. Y.; Ada Winifred Hill, Yonkers High School, Yonkers, N. Y.; Margaret Warburton, Eastern District High School, Brooklyn, N. Y.; Elizabeth M. Hoffman, Masten High School, Buffalo, N. Y.; Clara Adrianna Radcliff, Yonkers High School, Yonkers, N. Y.

Memorial Service for Riis.

A memorial service for Jacob A. Riis was held by 150 of his personal friends in Plymouth Church, Brooklyn, last night. Frederick W. Hinrichs presided. Other speakers were Ernest K. Coulter, founder of the Big Brothers Society; Dr. Jane Robbins, head worker in the Henry Street Settlement, established by Mr. Riis; Paul V. Kellogg, editor of The Survey, a magazine devoted to social work; Alfred T. White, and Edward Riis, son of Mr. Riis. Mr. Coulter related personal reminiscences of Mr. Riis when both were engaged in newspaper work.

THE BEST INVESTMENT FOR JULY DIVIDENDS
The safest way to increase your income is to add systematically to your principal.
Invest at least a portion of your July dividends in our Guaranteed First Mortgage Certificates.
They are the best example of a conservative security yielding 4½% and tax exempt in this State.
They are issued in amounts of $5,000, $1,000, $500 and $200.
No investor has ever lost a dollar
BOND & MORTGAGE GUARANTEE CO
Capital & Surplus, $9,000,000
176 B'way, N. Y. 175 Remsen St., B'klyn. 350 Fulton St., Jamaica.

52ND YEAR
T. M. STEWART
438-440-442 WEST 51ST ST.
RUG AND CARPET CLEANSING
in Fire-Proof Building
FIRE PROOF STORAGE
for Household Goods.
Founded in 1863
TELEPHONE
3567 COLUMBUS

First a BOOK
Then a FASHION
Next a PLAY
The SALAMANDER
Craze is on
You understand it
when you read the book
OWEN JOHNSON'S
THE SALAMANDER, the GIRL WHO WANTS TO KNOW

The Salamander
At all Booksellers
The Bobbs-Merrill Co., Publishers. $1.35 net.

Store Opens at 9 A. M.
New Management *New Stocks*
Simpson-Crawford Store
SIXTH AVE. 19TH TO 20TH ST. NEW YORK CITY.

MASTERPIECES IN FRENCH FICTION
THE AUTHORS THAT L'ACADEMIE FRANCAISE CALLED "THE IMMORTALS"

The edition that was originally officially issued under the direct editorial supervision of L'Academie Francaise, "The Supreme Court of Literature."

The series consists of the twenty supreme masterpieces of French fiction. The selection was made by the French Academy, in full session. Members of the Academy have written Special Critical and Analytical Prefaces for each volume. The first volume contains a General Introduction to the series, written by M. Gaston Boissier, Secretary, under the direction of the Academy, conveying to American readers the Academy's Official Sanction and Approval of the Series.

Twenty Volumes—Value $15.00—for $4.95

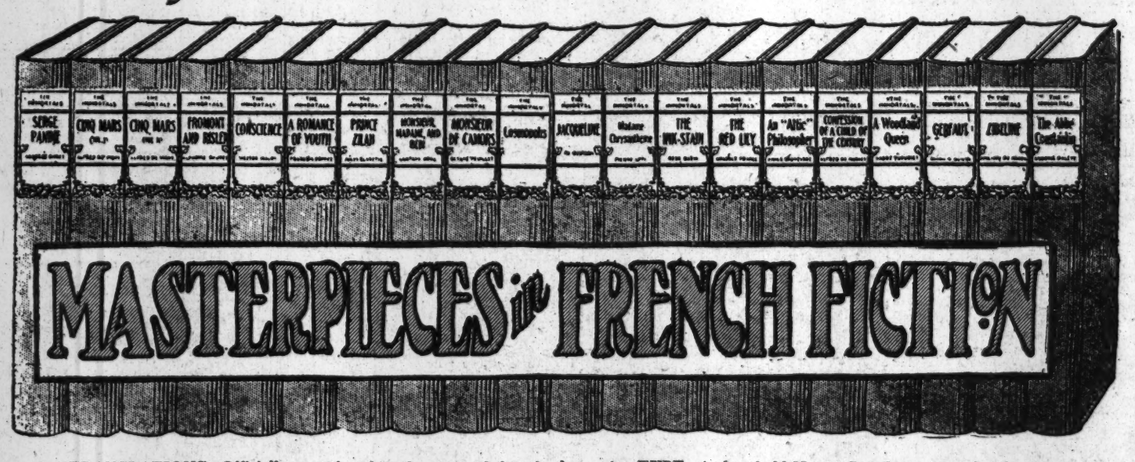

1. *TRANSLATIONS*—Officially sanctioned and approved by the French Academy and certified to by its Secretary, M. Gaston Boissier.
2. *ILLUSTRATIONS*—There are twenty (20) photogravures by Goupil et Cie.—portraits of the authors.
3. *PREFACES*—Each volume contains a scholarly biographical appreciation and bibliography of its author prepared by a member of the Academy.
4. *TYPE*—A clear bold No. 12 Scotch type cast for the purpose.
5. *PAPER*—A white woven paper manufactured especially for the purpose. The page margins are ample. The press work is of the highest order.
6. *BINDING*—Full English buckram. The volumes measure 8 inches in height, 5¾ inches in width, are 1 inch thick, and weigh 1 pound each.

The New Simpson Crawford Store—Main Floor.

5,000 Standard Books

25c *The Greek Lamp Library*—a particularly handsome edition comprising over one hundred of the world's finest books. Read carefully the list and pick out what you want. Publisher's Price 50c. 25c

9 Volumes for $2.00 Order by Mail or Telephone Chelsea 2100. *9 Volumes for $2.00*

Abbe Constantin. Ludovic Halevy.
Adam Bede. George Eliot.
Aesop's Fables.
Alhambra. Washington Irving.
Alice in Wonderland. Lewis Carroll.
An American Girl in London. Sarah Jeanette Duncan.
Andersen's Fairy Tales. Hans Andersen.
Anne of Glersteln. Sir Walter Scott.
Antiquary. Sir Walter Scott.
Arabian Nights' Entertainments.
Ardath. Marie Corelli.
Baron Munchausen. Rudolph Raspe.
Beyond the City. A. Conan Doyle.
Black Beauty. Anna Sewell.
Black Dwarf. Sir Walter Scott.
Bondman. Hall Caine.
Bride of Lammermoor. Sir Walter Scott.
Bryant's Poems. William Cullen Bryant.
Cast Up by the Sea. Sir Samuel Baker.
Children of the Abbey. Regina Maria Roche.
Child's History of England. Charles Dickens.
Count Robert of Paris. Sir Walter Scott.
Dark Days. Hugh Conway.
Data of Ethics. Herbert Spencer.
David Copperfield. Charles Dickens.
Deemster. Hall Caine.
Deerslayer. J. Fenimore Cooper.
Tale of Two Cities. Charles Dickens.
Tales from Shakespeare. Charles and Mary Lamb.
Tanglewood Tales. Nathaniel Hawthorne.
Tempest and Sunshine. Mary J. Holmes.
Thelma. Marie Corelli.
Three Men in a Boat. Jerome K. Jerome.
Diana of the Causeways. George Meredith.
Donovan. Edna Lyall.
Dorothy's Double. G. A. Henty.
East Lynne. Mrs. Henry Wood.
Emerson's Essays. Ralph Waldo Emerson.
Ernest Maltravers. Bulwer Lytton.
Eugene Aram. Bulwer Lytton.
Evangeline. (See Hiawatha.)
Fair Maid of Perth. Sir Walter Scott.
Far from the Madding Crowd. Thomas Hardy.
Fifteen Decisive Battles. Sir Edward Creasy.
First Principles. Herbert Spencer.
First Violin. Jessie Fothergill.
Green Mountain Boys. D. F. Thompson.
Grimm's Fairy Tales.
Grimm's Household Tales.
Gulliver's Travels. Dean Swift.
Guy Mannering. Sir Walter Scott.
Handy Andy. Samuel Lover.
Hans Brinker; or, The Silver Skates. Mary Mapes Dodge.
Hardy Norseman. Edna Lyall.
Heart of Midlothian. Sir Walter Scott.
Heir of Linne. Robert Buchanan.
Henry Esmond. William M. Thackeray.
Heroes and Hero Worship. Thomas Carlyle.
Hiawatha and Evangeline. Henry W. Longfellow.
Hortense. W. Heimburg.
House of the Seven Gables. Nathaniel Hawthorne.
House of the Wolf. Stanley J. Weyman.
Hunchback of Notre Dame. Victor Hugo.
In the Golden Days. Edna Lyall.
Ivanhoe. Sir Walter Scott.
Jane Eyre. Charlotte Bronte.
John Halifax, Gentleman. Miss Mulock.
Kenilworth. Sir Walter Scott.
Kidnapped. Robert Louis Stevenson.
Lamplighter. Maria S. Cummins.
Last Days of Pompeii. Bulwer Lytton.
Last of the Mohicans. J. Fenimore Cooper.
Lena Rivers. Mary J. Holmes.
Light That Failed. Rudyard Kipling.
Lorna Doone. R. D. Blackmore.
Lucile. Owen Meredith.
Marooned. W. Clark Russell.
Marriage at Sea. W. Clark Russell.
Master of Ballantrae. Robert Louis Stevenson.
Micah Clarke. A. Conan Doyle.
Middlemarch. George Eliot.
Mill on the Floss. George Eliot.
Monastery. Sir Walter Scott.
Mosses from an Old Manse. Nathaniel Hawthorne.
My Lady Nicotine. J. M. Barrie.
Natural Law in the Spiritual World. Henry Drummond.
Old Curiosity Shop. Charles Dickens.
Oliver Twist. Charles Dickens.
On the Heights. Berthold Auerbach.
Past and Present. Thomas Carlyle.
Pathfinder. J. Fenimore Cooper.
Pere Goriot. Honore de Balzac.
Pioneers. J. Fenimore Cooper.
Prairie. J. Fenimore Cooper.
Prince of the House of David. J. H. Ingraham.
Return of the Native. Thomas Hardy.
Rienzi. Bulwer Lytton.
Robinson Crusoe. Daniel Defoe.
Rob Roy. Sir Walter Scott.
Romance of Two Worlds. Marie Corelli.
Sartor Resartus. Thomas Carlyle.
St. Ronan's Well. Sir Walter Scott.
Scottish Chiefs. Jane Porter.
Shadow of a Crime. Hall Caine.
Sign of the Four. A. Conan Doyle.
Silence of Dean Maitland. Maxwell Grey.
Story of an African Farm. Olive Schreiner.
Swiss Family Robinson. Jean Rudolph Wyss.
Three Musketeers. Alexander Dumas.
Toilers of the Sea. Victor Hugo.
Tom Brown at Oxford. Thomas Hughes.
Tom Brown's School Days. Thomas Hughes.
Treasure Island. Robert Louis Stevenson.
Twenty Thousand Leagues Under the Sea. Jules Verne.
Twice Told Tales. Nathaniel Hawthorne.
Uncle Tom's Cabin. Harriet Beecher Stowe.
Under Two Flags. Ouida.
Vicar of Wakefield. Oliver Goldsmith.
Water Babies. Charles Kingsley.
Westward Ho! Charles Kingsley.
We Two. Edna Lyall.
White Company. A. Conan Doyle.
Window in Thrums. J. M. Barrie.
Won by Waiting. Edna Lyall.
Wonder Book. Nathaniel Hawthorne.
Woodanders. Thomas Hardy.
Woodstock. Sir Walter Scott.

Simpson Crawford, 6th Ave., 19th and 20th Streets.

GIMBELS
Store Opens at 8:30—Closes at 5:30.

Saturday Bulletin of Savings for Men

Every section of the GIMBEL Store for Men is running on its schedule of Summer completeness.
The cool clothes, the traveling requisites, the implements for outdoor sports, are all here, and on every hand a man sees the pleasant results of good GIMBEL merchandising—the things most in demand at less than their regular prices.
Quick Saturday service, too, for those in a hurry.

Men's $32 to $45 Summer Suits at $25
Men's $7 and $8 Tennis Trousers at $5
Fourth Floor
Men's $1.50 Soft Cuff Shirts at 95c
Main Floor
Men's 50c to 75c Athletic Underwear at 35c
Men's $1 Gotham Underwear at 50c
Main Floor
Men's $3 to $4 Sample Straw Hats at $1.95
Fourth Floor
$5 to $7.50 Tennis Racquets (seconds) at $2.95 & $3.95
Fourth Floor
Men's $7 Low Shoes at $4.75
Second Floor
Mullins $39 and $41.50 Canoes at $29.50 and $32
Fourth Floor

Announcing A Sale Extraordinary
On Monday in
THE SUBWAY STORE

Just before vacation time this will be welcome news, especially when you learn that of all the great sales that have made the Subway Store famous over the entire continent, including the **Dobson Sale**; the Sale of the Stock of **Blum Brothers, Philadelphia**; the Sale of the **Blumenkron Stock, New York**, and many others—

This Is to Be the Biggest

For full particulars of this magnificent merchandise movement—

SEE SUNDAY'S PAPERS

It means the disposal of
$25,000 in Men's and Boys' Apparel for $18,600
$40,000 in Women's and Girls' Apparel for $21,300
$220,000 in Home Furnishings for $131,500
$18,000 in Novelties for $10,800
$30,000 in Yard Goods for $15,740

Organized on the high GIMBEL standard for NEWNESS, QUALITY AND VALUE

GIMBEL BROTHERS
BROADWAY NEW YORK THIRTY-THIRD STREET

LOSING DAY FOR NEW YORK AND BROOKLYN BASEBALL CLUBS--TURF

CUBS SPILL GIANTS INTO 7 TO 6 DEFEAT

Uncle Tom Needham Helps to Humble Home Folks at Polo Grounds.

Uncle Tom Needham was put to work yesterday at the Polo Grounds by Henry O'Day, who is still managing the Cubs. Needham was planted right behind the plate, where he had to catch everything the Chicago pitchers flung at him. Tom has been a ball player for many years, by association, but not in reality. He's been going around with the Cubs for ever so long, just to keep them company. He hoped to wind up his career without having to work at his profession, but when Roger Bresnahan was fired out of the game by Umpire Hart, there was nothing else for Hank O'Day to do but apologize to Needham and asked him if he wouldn't please catch for a little while.

Needham had more or less to do in checking a Giant rally in the eighth inning and by so doing, it happened that the Cubs won a long drawn out ball game by a score of 7 to 6.

The Giants, like many other ball players, have always regarded Needham simply as a piece of Chicago scenery, so when he went in to catch, they had an idea that all they had to do was to have a picnic on the bases. They found that Tom can use his hands for something besides playing poker. It was the first time in years that he had ever had a chance to throw to second, but he nipped Larry Doyle in the eighth and ninth innings and mussed up all hope of the Giants tieing up the score.

After that, some scout is apt to drift along and grab Needham and sign him for a steady job.

It would be unreasonable to expect Heinie Zimmerman to play more than one or two games at a stretch without being fired off the meadow. In the third inning, Umpire Charley Rigler called the great "Zim" out on strikes, and what Heinie said about Rigler's eyes was a shame. The "Zim" didn't have to repeat as Rigler got it all the first time.

"Get right out of my Polo Grounds; mope along," said the umpire.

Zimmerman came right back at him with a remark which was to the effect that as an umpire, Rigler wore a No. 5 hat and that he never could umpire, but yesterday he was worse than usual.

Rigler had great control and waited patiently for five minutes while the Chicago team escorted himself across the field to the clubhouse. He mumbled to himself all the way. Heinie is just as fond of umpires as he is of snakes.

Roger Bresnahan faded from the game in the seventh, when Umpire Hart called him out after he tried to beat out a bunt. Where Roger ever got the impression that he was a sprinter, goodness only knows. He goes down to first like Truck No. 6 going to a fire. When Hart called Roger out, the former Dook of St. Looey made a holler like a boy getting a tooth yanked. Hart then told him to go to the clubhouse and have a game of hearts with Heinie "Zim."

The Cubs put a crimp in Jeff Tesreau in the fifth and sixth innings and Art Fromme took up his regular duty of being the goat. Some time Fromme will get into a game when the score board isn't all spotted up with runs and will get an awful shock.

The Cubs got after Jeff early. With two out in the first, Saier and Zimmerman singled and they advanced a base on a wild pitch. Both scored on Schulte's rap to right. Jimmy Lavender did some weird pitching in the second inning. He was suddenly stricken with wildness and was as untamed as a bucking mustang. He turned loose three wild heaves and gave two bases on balls, but the Giants couldn't score.

In the third inning Lavender tried to stop a burner off Merkle's bat and smashed his hand all up, so Humphries had to pitch. Bescher was safe when Schulte missed his short fly. He went to second on a wild pitch. Burns skied to Schulte and Grant singled and stole second. Doyle walked. Bescher tallied on Merkle's hit and Lavender retired with a mussed hand. Grant scored while Snodgrass was being thrown out at first base and Stock's double to right scored Doyle and Merkle.

With two out in the fourth Bresnahan and Humphries walked, Roger counting on Leach's single. Tesreau started to go bad in the fifth, when he walked Saier and Phelan singled. Schulte singled, scoring Saier, while Phelan went across on Sweeney's sacrifice fly. That tied the score. Two more came to the Cubs in the sixth and put them in front. Leach singled and scored on Good's triple. Good went through on Saier's sacrifice fly.

Tom Needham edged into the picture in the eighth inning. Doyle got an infield hit and Needham threw him out trying to steal. Merkle got an infield tap and Snodgrass and Stock walked, filling the bases. That was the end of Humphries and Larry Cheney took up the pitching burden. Manager McGraw rushed to the third base coaching box and encouraged the rally.

Snodgrass scored while Meyers was being thrown out at first and "Red" Murray, batting for Fromme, got a pass. "Red" stole second. McGraw walked up to Bescher and whispered something in his ear. He asked him what time it was. Bescher went out, Sweeney to Saier. Thus endeth the rally.

George "Hooks" Wiltse, who hasn't been noticed pitching in a long time, sent the Cubs down one, two, three in the last inning. The score:

CHICAGO.	AB	R	H	PO	A
Leach, cf.	5	1	2	1	0
Good, rf.	5	1	1	2	0
Saier, 1b.	2	2	1	14	0
Z'man, 3b.	2	1	1	1	1
Phelan, 3b.	3	1	2	0	1
Sch'te, lf.	4	0	2	2	0
Sw'y, 2b.	3	0	0	1	5
K'ting, ss.	5	0	0	4	3
Br'han, c.	2	1	0	2	1
N'ham, c.	0	0	0	0	2
Lav'r, p.	0	0	0	0	2
H'ph's, p.	2	0	0	0	2
Cheney, p.	0	0	0	0	0
Total	33	7	9	27	17

NEW YORK.	AB	R	H	PO	A
B'cher, cf.	5	1	0	6	0
Burns, lf.	5	0	0	1	0
Grant, ss.	5	1	2	1	4
Doyle, 2b.	4	1	2	1	2
M'kle, 1b.	4	2	2	9	0
Sn'g's, rf.	3	1	0	1	0
Stock, 3b.	2	0	1	1	2
Meyers, c.	3	0	0	7	1
T'reau, p.	2	0	0	0	1
*Donlin	1	0	0	0	0
Fr'me, p.	0	0	0	0	0
†Murray	0	0	0	0	0
Wiltse, p.	0	0	0	0	0
Total	34	6	7	27	10

*Batted for Tesreau in seventh inning.
†Batted for Fromme in eighth inning.
Errors—Saier, Schulte, Grant.

Chicago ....2 0 0 1 2 2 0 0 0—7
New York ....0 0 4 0 0 0 0 2 0—6

First base on errors—New York, 2; Chicago, 1. Two-base hit—Stock. Three-base hit—Good. Sacrifice hit—Bresnahan. Sacrifice flies—Sweeney, Saier. Stolen bases—Leach, Phelan, Bescher, Murray. Left on bases—New York, 7; Chicago, 9. Bases on balls—Off Tesreau, 6; off Fromme, 2; off Lavender, 3; off Humphries, 2; off Cheney, 1. Struck out—By Tesreau, 5; by Wiltse, 2; by Lavender, 1; by Humphries, 1. Wild pitches—Lavender, 4; Tesreau, 1; Cheney, 1. Hits—Off Lavender, 3 in two and one-third innings; off Humphries, 3 in five innings; off Cheney, 1 in one and two-thirds innings; off Tesreau, 9 in seven innings; off Fromme, none in one inning; off Wiltse, none in one inning. Time of game—Two hours and thirty-seven minutes. Umpires—Messrs. Rigler and Hart.

Phillies' Long Drives Down Reds.

PHILADELPHIA, Penn., June 12.—Long drives by Philadelphia caused the defeat of Cincinnati here today by 5 to 1. Four hits, two of which were doubles and one a triple, were made off Ames, who was taken off the rubber in the third inning. His successor, Davenport, was touched up for two doubles, a home run and a single, and he was succeeded by Koestner at the start of the fifth inning. The latter did not yield a hit during the remainder of the game. Mayer kept Cincinnatis hits scattered and was given excellent support, especially by Magee, who accepted eleven chances without an error. Score:

PHILADELPHIA.	AB	R	H	PO	A
Reed, 2b.	3	0	0	2	2
Becker, lf.	4	1	1	1	0
Lob't, 3b.	4	1	1	0	2
Magee, ss.	4	1	2	2	9
C'v'th, rf.	4	0	0	0	0
Lud's, 1b.	4	1	1	15	0
P'kert, cf.	3	1	2	2	0
Burns, c.	2	0	0	5	0
Mayer, p.	3	0	1	0	2
Total	31	5	8	27	15

CINCINNATI.	AB	R	H	PO	A
Groh, 2b.	4	0	2	2	2
H'zog, ss.	3	0	1	3	3
B'gh'r, ss.	0	0	0	0	0
Miller, rf.	4	0	1	3	0
N'hoff, 3b.	4	0	2	0	2
H'lit'l, 1b.	4	0	0	11	0
Uhler, lf.	4	0	1	1	0
Bates, cf.	3	0	1	2	0
Clark, c.	2	0	0	1	1
Gonz's, c.	1	0	0	2	1
Ames, p.	1	0	0	0	2
D'port, p.	1	0	0	1	1
K'st'r, p.	1	0	0	0	0
*Rawl'gs.	1	0	0	0	0
Total	32	1	7	24	12

*Batted for Davenport in fifth inning.
Error—Reed.

Philadelphia ....0 1 2 2 0 0 0 0 . .—5
Cincinnati ....1 0 0 0 0 0 0 0 0—1

Two-base hits—Groh, Niehoff, Magee, (2,) Paskert, (2.) Three-base hit—Lobert. Home run—Luderus. Hits—Off Ames, 4 in two and two-thirds innings; off Davenport, 4 in one and one-third innings; off Koestner, 0 in four innings. Stolen bases—Herzog, Hoblitzel. Double plays—Reed, Magee, and Luderus, (2.) Left on bases—Cincinnati, 5; Philadelphia, 4. First base on balls—Off Ames, 1; off Koestner, 1; off Mayer, 1. Struck out—By Ames, 1; by Koestner, 2; by Mayer, 4. Wild pitch—Davenport. Time of game—One hour and forty-two minutes. Umpires—Messrs. Eason and Quigley.

Viox Cracks a Rib; Pirates Lose.

BOSTON, June 12.—Boston defeated Pittsburgh today 5 to 3, and with this victory the Braves for the first time this season have won four straight games. Viox, the Pirates' second baseman, sustained a cracked rib during a collision with Gilbert at second base in the third inning. He was taken to a hospital where it was said he would be unable to play for two weeks. Two home runs in the seventh inning, one by Gilbert and the other by Connolly decided the game for Boston. Gilbert's drive went over a screen which tops the fence in right field. It was one of the longest hits ever made on the grounds. Two of the visitors' runs resulted from a balk by Perdue, when there was a runner on third base, and an error by Schmidt, in the seventh inning. There was much wrangling between players of both teams and Umpire Klem. The score:

BOSTON.	AB	R	H	PO	A
Gilb'rt, rf.	3	2	3	3	0
Evers, 2b.	3	0	1	5	7
Con'ly, lf.	4	1	3	0	0
M'ville, ss.	3	0	0	5	4
Sc'midt, 1b.	4	0	1	10	1
Deal, 3b.	3	0	0	1	1
Mann, cf.	4	0	1	2	1
Gowdy, c.	4	1	2	1	0
Perdue, p.	4	1	0	0	2
Total	32	5	11	27	16

PITTSBURGH.	AB	R	H	PO	A
Mens'r, cf.	3	1	0	2	0
Carr, lf.	4	0	0	1	0
M'wr'y, 3b.	4	1	1	1	3
Wagner, ss.	4	0	2	1	7
K't'cy, 1b.	4	1	2	14	0
Viox, 2b.	1	0	1	2	1
M'C't'y, 2b.	3	0	1	0	4
Mit'h'l, rf.	3	0	0	0	0
Gibson, c.	2	0	0	3	2
Colem'n, p.	0	0	0	0	0
M'Q'lan, p.	2	0	0	0	3
H'rm'n, p.	0	0	0	0	0
*Jas. K'ly.	1	0	0	0	0
†Hyatt	1	0	1	0	0
Total	32	3	8	24	20

*Batted for Gibson in eighth inning.
†Batted for McQuillan in eighth inning.
Errors—Wagner, Schmidt.

Boston ....0 0 0 0 3 0 2 0 x—5
Pittsburgh ....1 0 0 0 0 0 2 0 0—3

Two base hits—Gilbert, Konetchy. Three base hit—Connolly. Home runs—Gilbert, Connolly. Hits—Off McQuillan, 9 in 7 innings; off Harmon, 2 in 1 inning. Sacrifice hits—Evers, Deal. Stolen bases—Gowdy. Double play—Evers, Maranville, and Schmidt. Left on bases—Pittsburgh, 3; Boston, 7. First base on balls—Off McQuillan, 2; off Perdue, 1. First base on errors—Boston, 1. Struck out—By Perdue, 1; by McQuillan, 1. Balk—Perdue. Time of game—One hour and fifty-four minutes. Umpires—Messrs. Klem and Emslie.

BASEBALL

Yesterday's Results.

NATIONAL LEAGUE.
Chicago, 7; New York, 6.
St. Louis, 8; Brooklyn, 7.
(Sixteen innings.)
Philadelphia, 5; Cincinnati, 1.
Boston, 5; Pittsburgh, 3.

AMERICAN LEAGUE.
St. Louis, 9; New York, 3.
Philadelphia, 6; Cleveland, 1.
Washington, 5; Chicago, 0.
Detroit, 1; Boston, 0.

FEDERAL LEAGUE.
Kansas City, 5; Brooklyn, 1.
Indianapolis, 5; Pittsburgh, 4.
Baltimore, 4; Chicago, 0.
Buffalo, 1; St. Louis, 0.

INTERNATIONAL LEAGUE.
Providence, 5; Jersey City, 0.
Baltimore, 3; Newark, 2.
Rochester, 4; Buffalo, 3.
(Ten innings.)
Toronto, 10; Montreal, 5.

Standing of the Clubs.

NATIONAL LEAGUE.

	W.	L.	Pct.
New York	26	17	.605
Cincinnati	29	21	.580
Pittsburgh	23	22	.511
St. Louis	26	26	.500
Chicago	25	25	.500
Philadelphia	21	23	.477
Brooklyn	20	24	.455
Boston	16	28	.364

AMERICAN LEAGUE.

	W.	L.	Pct.
Philadelphia	29	18	.617
Washington	29	20	.593
Detroit	30	22	.577
St. Louis	27	22	.551
Boston	24	24	.500
Chicago	23	27	.460
New York	18	28	.391
Cleveland	15	34	.306

FEDERAL LEAGUE.

	W.	L.	Pct.
Baltimore	25	18	.581
Buffalo	23	19	.548
Chicago	26	22	.542
Indianapolis	22	23	.489
Brooklyn	20	21	.488
Pittsburgh	21	24	.467
St. Louis	23	27	.460
Kansas City	22	28	.440

INTERNATIONAL LEAGUE.

	W.	L.	Pct.
Baltimore	34	15	.694
Buffalo	30	15	.667
Rochester	27	16	.628
Providence	23	22	.511
Toronto	21	21	.500
Newark	19	22	.464
Jersey City	13	33	.283
Montreal	12	35	.255

Where They Play Today.

NATIONAL LEAGUE.
Chicago at New York.
St. Louis at Brooklyn.
Pittsburgh at Boston.
Cincinnati at Philadelphia.

AMERICAN LEAGUE.
New York at St. Louis.
Philadelphia at Cleveland.
Boston at Detroit.
Washington at Chicago.

INTERNATIONAL LEAGUE.
Newark at Baltimore.
Jersey City at Providence.
Toronto at Montreal.
(Two games.)
Buffalo at Rochester.
(Two games.)

FEDERAL LEAGUE.
Brooklyn at Kansas City.
(Two games.)
Baltimore at Chicago.
Pittsburgh at Indianapolis.
Buffalo at St. Louis.

BROWNS' BATSMEN IN FINE FETTLE

They All Take a Whack or Two at Yankees' Pitchers and Win, 9 to 3.

Special to The New York Times.

ST. LOUIS, Mo., June 12.—The Yankees were buried today under a mass of St. Louis base hits and lost again 9 to 3. Fisher and King Cole were the pitching victims, while Baumgardner was on the winning side. The Browns' pitcher surely was lucky, for it looked as if the Yankees would have "gotten his goat" in the latter innings, had he not had such a lead. He wobbled a bit early, but settled down when his mates began to clout the ball.

Maisel hit Baumgardner regularly, but his mates could not do so well. Maisel opened the game auspiciously with a double on the first ball pitched, and Peckinbaugh a minute later hammered him home.

Maisel and Harry Williams hit safely in the third, bringing in another run, and the last Yankee counter appeared in the eighth inning when Hartzell doubled and scored on Cook's bunt, which the Browns' infield failed to handle.

The New York infield also looked bad toward the latter part of the game, letting the Browns handle them about as they pleased. All through the game the Browns kept taking long chances on the bases, and while this made the Yankees nervous it also kept the Browns' score down, as in numerous instances a batter hammering a run or so across the plate would be trying to grab off an extra base.

Leary, a first baseman, continued behind the bat today and seemed to have gotten his bearings better. He kept the Yankees from stealing bases to any extent, whereas yesterday the only thing he kept them from hooking was his glove. Cole displaced Fisher in the fifth inning and he got the worst drubbing of the two.

In the fourth inning Gus Williams hit the right field wall on the line for a double, the ball going over Brother Harry's head. The next inning Brother Harry slammed the ball for a double right alongside Brother Gus, just by way of repaying the compliment. The score:

ST. LOUIS.	AB	R	H	PO	A
Sh'ten, cf.	3	2	2	4	0
Miller, 1b.	5	2	1	11	1
Pratt, 2b.	4	0	1	3	5
G. W's, rf.	4	2	2	0	0
C. W'r, lf.	4	1	2	1	0
Austin, 3b.	4	0	2	3	0
Leary, c.	4	1	1	2	1
Wares, ss.	4	1	2	3	0
B'mg'r, p.	3	0	2	0	3
Total	35	9	15	27	16

NEW YORK.	AB	R	H	PO	A
M'sel, 3b.	4	1	3	0	5
T'dale, 2b.	3	0	0	4	4
Boone, 2b.	0	0	0	1	0
P'p'gh, ss.	4	0	1	0	2
H'tz'l, rf.	2	1	1	0	1
Cook, cf.	4	0	1	1	2
Holden, lf.	4	0	0	2	0
N'm'r, c.	3	0	0	4	2
H. W's, 1b.	4	1	2	12	0
Fisher, p.	0	0	0	0	2
*Sw'ney	1	0	0	0	0
Cole, p.	1	0	0	0	1
†Walsh	1	0	0	0	0
Total	31	3	8	24	19

*Batted for Fisher in fifth inning.
†Batted for Cole in ninth inning.
Errors—Maisel, Hartzell, (2,) Cole, Miller.

St. Louis ....0 1 2 1 0 2 2 1 . .—9
New York ....1 0 1 0 0 0 0 1 0—3

Two-base hits—Maisel, G. Williams, H. Williams, Walker, Hartzell. Hits—Off Fisher, 7 in 4 innings; off Cole, 8 in 4 innings. Sacrifice hits—Fisher, Baumgardner. Stolen bases—Maisel, Shotten. Double plays—Wares, Pratt, and Miller (2;) Maisel, Truesdale, and Williams. Left on bases—New York, 6; St. Louis, 5. First base on balls—Off Baumgardner, 3; off Cole, 2. Hit by pitcher—By Baumgardner (Hartzell.) Struck out—By Fisher, 1; by Baumgardner, 2; by Cole, 1. Passed balls—Nunamaker (2.) Time of game—Two hours. Umpires—Messrs. O'Loughlin and Hildebrand.

Senators Shut Out White Sox.

CHICAGO, June 12.—Washington hit Russell hard today while Ayres shut out Chicago, 5 to 0. Ayres kept the hits well scattered. Schalk had an arm hurt by Moeller's spikes when the latter slid into the plate in the fifth inning and retired from the game. Infielder Brown, a college player from Decatur reported to Manager Callahan today. The score:

WASHINGTON.	AB	R	H	PO	A
M'ler, rf.	4	0	2	1	1
Foster, 3b.	4	0	1	2	0
Milan, cf.	4	1	2	5	0
G'dil, 1b.	2	1	1	7	0
Sh'ks, lf.	4	0	0	1	0
M'gan, 2b.	3	1	3	1	1
McB'e, ss.	4	1	1	2	1
Henry, c.	4	1	1	8	1
Ayres, p.	2	0	0	0	2
Total	31	5	11	27	6

CHICAGO.	AB	R	H	PO	A
W'ver, ss.	4	0	2	2	4
Bl'k'n, 2b.	3	0	2	5	2
Dem't, lf.	4	0	0	1	0
C'lins, rf.	4	0	1	0	0
Chase, 1b.	4	0	1	6	0
Bodie, cf.	4	0	2	2	0
Schalk, c.	1	0	0	5	3
Daly, c.	3	0	1	4	1
Alc'k, 3b.	2	0	0	2	3
*Kav'gh	1	0	0	0	0
Br'ton, 3b.	1	0	0	0	0
R'sell, p.	1	0	0	0	2
Jasper, p.	1	0	0	0	1
†Brown	1	0	0	0	0
Lathrop, p.	0	0	0	0	0
Total	34	0	9	27	16

*Batted for Alcock in eighth inning.
†Batted for Jasper in eighth inning.
Error—Foster.

Washington ....0 1 0 0 3 0 0 1 0—5
Chicago ....0 0 0 0 0 0 0 0 0—0

Two-base hits—Moeller, (2,) Bodie, Milan. Three-base hit—Morgan. Hits—Off Russell, 9 in four and two-thirds innings; off Jasper, 2 in three and one-third innings; off Lathrop, none in one innnig. Sacrifice hits—Gandil, (2,) Blackburn, Ayres. Stolen bases—Gandil, (2,) Morgan. Double play—Moeller and Foster. Left on bases—Washington, 4; Chicago, 8. First base on balls—Off Jasper, 2. Struck out—By Russell, 3; by Ayres, 6; by Jasper, 4. Passed ball—Henry. Time of game—One hour and forty minutes. Umpires—Messrs. Evans and Egan.

Detroit Wins 1 to 0 Game.

DETROIT, June 12.—For the third time this season A. Rankin Johnson pitched in a game which ended 1 to 0, and for a second time he was defeated. He lost today to Detroit when Bush tripled in the first inning and scored on Moriarty's sacrifice fly which Scott caught in foul territory. Inability of Boston's heavy hitters to solve Coveleskie's delivery brought victory to Detroit. Coveleskie yielded two hits and Johnson five. Score:

DETROIT.	AB	R	H	PO	A
Bush, ss.	3	1	1	4	5
Mor'ty, 3b.	2	0	0	0	3
High, cf.	3	0	1	3	0
C'ford, rf.	3	0	1	3	0
Veach, lf.	3	0	0	1	0
Kav'h, 2b.	3	0	1	1	2
Burns, 1b.	2	0	1	12	0
St'age, c.	3	0	0	3	1
Covel'e, p.	2	0	0	0	2
Total	24	1	5	27	13

BOSTON.	AB	R	H	PO	A
H'per, rf.	2	0	0	1	0
Scott, ss.	3	0	0	4	2
Sp'ker, cf.	3	0	0	3	1
Lewis, lf.	4	0	0	2	0
J'vrin, 1b.	3	0	0	8	2
G'd'r, 3b.	3	0	0	1	3
Y'kes, 2b.	3	0	0	3	1
Cady, c.	2	0	1	2	2
J'nson, p.	2	0	0	0	3
*Rehg	1	0	1	0	0
Total	26	0	2	24	14

*Batted for Hooper in the ninth inning.
Error—Johnson.

Detroit ....1 0 0 0 0 0 0 0 x—1
Boston ....0 0 0 0 0 0 0 0 0—0

Two-base hit—Kavanaugh. Three-base hits—Bush, Crawford. Sacrifice hits—Johnson, Burns, Scott. Sacrifice fly—Moriarty. Stolen base—Speaker. Double plays—Bush and Burns.; Yerkes, Scott and Janvrin; Speaker, Janvrin, Cady and Yerkes; Scott, Janvrin and Yerkes. Left on bases—Boston, 4; Detroit, 1. First base on balls—Off Coveleskie, 3. Struck out—By Coveleskie, 4; by Johnson, 1. Time of game—One hour and thirty-two minutes. Umpires—Messrs. Connolly and Dineen.

Champions Beat Naps Easily.

CLEVELAND, Ohio, June 12.—The Naps were helpless against Wyckoff's pitching today and Philadelphia took the third game of the series, 6 to 1. Two of Cleveland's four hits were made in the seventh inning when their one run was scored. Collins had a great day at bat, beating out two infield hits and getting two sharp singles to the outfield. Score:

PHILADELPHIA.	AB	R	H	PO	A
M'phy, rf.	4	2	2	0	0
Oldr'g, cf.	5	0	0	4	0
C'lins, 2b.	5	1	4	3	1
Baker, 3b.	5	1	1	3	1
McI's, 1b.	4	0	1	7	2
Str'k, lf.	2	1	0	0	0
Barry, ss.	5	1	3	3	1
Lapp, c.	4	0	1	6	2
W'koff, p.	4	0	1	1	3
Total	38	6	13	27	10

CLEVELAND.	AB	R	H	PO	A
G'ney, lf.	2	0	0	1	0
T'ner, 3b.	3	0	1	0	2
J'kson, cf.	3	0	0	4	0
L'velt, rf.	4	0	0	0	0
Wood, 1b.	3	0	0	15	2
Olson, 2b.	4	1	1	2	5
B'land, ss.	2	0	0	1	1
H'ford, ss.	0	0	0	0	0
O'Neill, c.	4	0	1	2	2
C'more, p.	2	0	0	1	3
James, p.	0	0	0	1	1
*Leibold	1	0	1	0	0
†Bassler	1	0	0	0	0
Total	29	1	4	27	16

*Batted for Collamore in seventh inning.
†Batted for Hartford in ninth inning.
Errors—Jackson, Olson, Wyckoff.

Philadelphia ....0 0 1 0 1 2 0 0 2—6
Cleveland ....0 0 0 0 0 0 1 0 0—1

Hits—Off Collamore, 9 in 7 innings; off James, 4 in 2 innings. Two base hits—Baker, McInnis. Sacrifice hits—Strunk. Stolen bases—Jackson, Collins, 2. First base on balls—Off Collamore, 3; off Wyckoff, 6; off James, 1. Left on bases—Cleveland, 7; Philadelphia, 10. Struck out—By Wyckoff, 6. Double plays—Collamore, O'Neill and Wood. Wild pitch—Wyckoff. Time of game—Two hours and five minutes. Umpires—Messrs. Chill and Sheridan.

FEDERAL LEAGUE.

KANSAS CITY, June 12.—Somers and Peters were batted hard by the Kansas City Federals today and Brooklyn took the short end of a fast game. Manager Stovall drove the ball over the left field fence in the seventh inning with Kenworthy on second base. The score:

										R.	H.	E.
Brooklyn	0	0	0	0	0	1	0	0	0	1	6	1
Kansas City	2	0	0	0	0	1	2	0	x	5	10	1

Batteries—Somers, Peters, and Owen; Stone and Enzenroth.

AT ST. LOUIS.

										R.	H.	E.
Buffalo	0	0	0	0	0	0	1	0	0	1	7	0
St. Louis	0	0	0	0	0	0	0	0	0	0	3	1

Batteries—Moore and Blair; Brown and Simon.

AT INDIANAPOLIS.

										R.	H.	E.
Pittsburgh	2	0	0	0	1	1	0	0	0	4	9	2
Indianapolis	0	0	2	0	3	0	0	0	x	5	9	2

Batteries—Walker and Berry; Falkenberg and Rariden.

AT CHICAGO.

										R.	H.	E.
Baltimore	4	0	0	0	0	0	0	0	0	4	5	0
Chicago	0	0	0	0	0	0	0	0	0	0	7	2

Batteries—Suggs and Jacklitsch; Fisk, Black, and Wilson.

INTERNATIONAL LEAGUE.

AT MONTREAL.

										R.	H.	E.
Toronto	0	0	3	0	3	0	4	0	0	10	12	3
Montreal	0	2	1	0	0	0	0	0	2	5	10	4

Batteries—Rogge and Kelly; Dowd, McGraner, and Madden.

AT ROCHESTER.

											R.	H.	E.
Rochester	0	0	0	0	2	0	1	0	0	1	4	11	1
Buffalo	0	0	0	0	1	0	2	0	0	0	3	10	3

Batteries—Keefe and Williams; Jamison, Brandon, and Stephens.

AT BALTIMORE.

										R.	H.	E.
Baltimore	0	0	0	0	1	1	0	0	1	3	5	1
Newark	0	0	0	0	0	0	0	0	2	2	7	1

Batteries—Shore and Egan; Enzman and Heckinger.

AT PROVIDENCE.

										R.	H.	E.
Providence	1	2	0	0	0	0	0	2	.	5	11	0
Jersey City	0	0	0	0	0	0	0	0	0	0	8	2

Batteries—Bentley and Kocher; Shears and Taylor.

Brown, 10; Pennsylvania, 2.

PROVIDENCE, R. I., June 12.—Exceptional pitching by Henry and heavy hitting enabled Brown to defeat the University of Pennsylvania, 10 to 2, today. The visiting batters were unable to fathom Henry's curves to any extent except in the seventh inning, when two hits, a base on balls, and an error gave them their runs. The batting of Hazlett was a big factor in gaining the Brown victory. He made three singles, which sent four men across the plate. Madden displaced Valient in the box for Pennsylvania in the seventh. Irwin of the Pennsylvania outfield accepted seven chances cleanly. The score:

Brown ....1 3 0 0 3 1 2 0 . .—10
Pennsylvania .....0 0 0 0 0 0 2 0 0— 2

Batteries—Henry and Hazlett; Valient, Madden, Keene, and Dolan.

Montreal Team Admits Incompetence

MONTREAL, June 12.—A delegation of members of the Montreal baseball team waited on the management of the club today and requested that they be sold or traded to some of the other clubs in the International League, or else that they be transferred to some other league in organized baseball. The delegation admitted to President Lichtenheim that they were not capable of playing baseball of a winning calibre in the International League, and asked to be transferred for the benefit of the club as a whole. The team is at the bottom of the list. Mr. Lichtenheim had not decided today just what action he would take. It is practically assured, however, that sweeping changes will now be made in the personnel of the team.

Californians Win in Honolulu.

HONOLULU, T. H., June 12—The University of California baseball team defeated a picked team representing the Hawaiian Islands here yesterday, 2 to 0. It was the opening game of a series for which the Californians were brought to the islands by public subscription.

Carter Outpoints Maher.

Joe Carter and Frankie Maher, lightweights, were the principals last night at the New Polo Athletic Association, in the star ten-round bout, which was one of the most satisfactory boxing shows ever given by that organization. There were three ten-round contests, and each proved a thoroughly exciting battle. In the wind-up Carter took the lead from the start, and for three rounds drove in punches that bad Maher dazed, but the latter is a powerful youngster and took what came his way, awaiting his chance to get in a knockout blow, but the opportunity failed to come, for Carter never let up or went tired, so after a well-fought contest Carter was entitled to victory.

If there is a better pair of 107-pound boys in this vicinity outside of bona fide champions, than Mike McCabe of Harlem and Young Quinn of Jersey City, they have not been in evidence lately, for the two lads last night boxed ten rounds that showed more skill, generalship, and action than is usually seen in a battle for the title, and in last night's bout McCabe proved not only the winner but he showed class akin to that of Abe Attell in his best days. Another bout between little fellows brought together Irving Schnall, 102 pounds, and Young Astey, 107 pounds, and their execution was lightning fast. In this bout, like the previous one, the excitement aroused a perfect pandemonium of shouts and other applause. The battle was nip and tuck for the entire ten rounds, with a shade in favor of Astey, whose advantage in weight gave him additional strength. The tenth was the most bitterly waged of the lot. Astey maintained a shade, but his victory was not pronounced.

DODGERS LOSE BY MISPLAY IN 16TH

Errors Win Great Extra-Inning Game for St. Louis Cardinals.

The Dodgers have almost given up hope of taking a game from the Cardinals, but they seem to have resolved to make their defeats worth talking about. Yesterday, after they had the game apparently all sewed up, Dick Egan fumbled it into a tie, which was not broken until the sixteenth inning, when another misplay, a passed ball by Catcher McCarty, gave St. Louis the winning run. Entering the ninth inning, Brooklyn was leading, with the score 7 to 4, and the seeming hopelessness of the situation, from a St. Louis standpoint, may be imagined from the fact that Miller Huggins, the Cardinals' aggressive little manager, had retired from the game himself, apparently satisfied that his team was defeated. A single by Whitted, two bad errors by Egan, which put Snyder and Steele on bases, and a two-base hit by Lee Magee brought in the three runs which tied the score and made extra innings necessary.

The many changes made by Huggins in the scramble to win the game in the ninth forced the Cardinals to start the tenth with a line-up which looked as if Huggins might have thrown the names of his players into a grab-bag and pulled them out by chance. He had Lee Magee on second and a young man named Charlie Miller in centre field, and shoved Slim Sallee into the line-up in the lead-off position, from which he ousted Dressen.

Despite the make-shift line-up, the Cardinals struggled through the seven extra innings with nothing that in any way resembled a misplay.

Pfeffer, who succeeded Rucker in the ninth, outpitched Sallee in the extra innings, and lost through no fault of his own. Whitted opened the sixteenth with a double to the centre field fence. Snyder flied to Hummel, and Whitted beat the throw to third. Beck flied to Riggert, whose beautiful throw to the plate prevented Whitted from scoring, although he managed to get back to third safely. With Cruise at bat, McCarty let one of Pfeffer's benders get by him and Whitted crossed the plate with the winning run.

The Dodgers seemed to have the game won beyond question when they got three runs each in the first and second innings. Two of the runs in the first resulted from Wilson losing Riggert's fly in the sun and letting it go for two bases. Jack Dalton made four hits and stole three bases. In the second he went all the way home when Snyder threw the ball to the fence trying to catch him stealing. He slid to every base and then tripped and slid into the players' bench. The score:

ST. LOUIS.	AB	R	H	PO	A
H'g's, 2b.	3	1	0	1	4
D'sen, 1b.	0	0	0	2	0
*O'Con'r	0	0	0	0	0
Magee, cf, 2b.	7	2	3	2	4
Cather, lf.	7	0	0	6	0
J. M'r, 1b, 2b.	6	0	1	20	0
W'ted, 3b.	7	2	2	1	2
Snyder, c.	7	0	0	4	4
Beck, ss.	6	2	1	3	2
R'son, p.	0	0	0	0	1
Steele, p.	4	0	2	1	2
C. M'r, cf.	2	1	0	2	0
Cruise, cf.	1	0	0	1	0
Sallee, p.	2	0	0	0	5
Total	58	8	10	48	21

BROOKLYN.	AB	R	H	PO	A
O'M'a, ss.	7	1	1	3	8
D'bert, 1b.	7	1	2	16	1
Dalton, cf.	7	2	3	2	0
Hum'l, lf.	6	1	3	7	0
Smith, 3b.	6	1	0	2	2
Ril't, rf.	5	0	1	5	0
Egan, 2b.	7	0	2	3	6
McC'y, c.	6	1	1	9	3
Rucker, p.	2	0	0	1	1
P'fer, p.	3	0	0	0	2
†O. Miller	1	0	0	0	0
Total	57	7	13	48	23

*Batted for Dressan in the ninth inning.
†Batted for Pfeffer in the sixteenth inning.
Errors—Huggins, Magee, Snyder, Steele, Daubert, Smith, Egan, (2.)

St. Louis...2 0 0 0 0 1 1 0 3 0 0 0 0 0 0 1—8
Brooklyn ..3 3 0 0 0 0 1 0 0 0 0 0 0 0 0 0—7

Left on bases—St. Louis, 7; Brooklyn, 9. Two-base hits—Whitted, Riggert, Egan, McCarty. Three-base hit—Huggins. Sacrifice hits—Hummel, Rucker. First base on errors—St. Louis, 3; Brooklyn, 1. Stolen bases—O'Mara, Dalton. Bases on balls—Off Robinson, 1; off Sallee, 3; off Rucker, 1; off Steele, 1; off Pfeffer, 1. Struck out—By Steele, 1; by Rucker, 2; by Sallee, 2; by Pfeffer, 5. Wild Pitch—Rucker. Passed ball—McCarty, 1. Hits—Off Robinson, 5 in 1 1-3 innings; off Steele, 4 in 6 2-3 innings; off Sallee, 4 in 8 innings; off Rucker, 9 in 8 1-3 innings; off Pfeffer, 1 in 7 2-3 innings. Time of game—Three hours and twenty-seven minutes. Umpires—Messrs. Orth and Byron.

MINOR LEAGUE RESULTS.

New York State League.
At Albany—Albany, 2; Utica, 0.
At Scranton—Elmira, 6; Scranton, 2.
At Wilkes-Barre—Wilkes-Barre, 4; Binghamton, 2.
At Troy—Syracuse, 5; Troy, 4.

New England League.
At Lawrence—Lawrence, 4; Lowell, 1.
At Portland—Lewiston, 8; Portland, 2.
At Fitchburg—Worcester, 3; Fitchburg, 1.
At Haverhill—Haverhill, 5; Lynn, 3.

Eastern Association.
At Waterbury—New London, 13; Waterbury, 4.
At Pittsfield—New Britain, 4; Pittsfield, 0.
At Bridgeport—Bridgeport, 6; New Haven, 5.
At Springfield—Springfield, 4; Hartford, 0.

American Association.
At Milwaukee—Milwaukee, 8; Columbus, 6.
At Kansas City—Kansas City, 9; Cleveland, 2.
Other games postponed; wet grounds.

Tri-State League.
At Wilmington—York, 6; Wilmington, 4.
Wilmington, 3; York, 1.
At Harrisburg—Harrisburg, 5; Allentown, 2.
At Trenton—Reading, 7; Trenton, 3.

Southern Association.
At Birmingham—Birmingham, 16; New Orleans, 2.
At Montgomery—Mobile, 10; Montgomery, 3.
At Nashville—Nashville, 4; Chattanooga, 0.
At Memphis—Memphis, 7; Atlanta, 6.

Virginia League.
At Petersburg—Petersburg, 6; Roanoke, 0.
At Newport News—Newport News, 4; Portsmouth, 4. (Ten innings; darkness.)
Richmond at Norfolk; rain.

PENN ROWS TIME TRIAL.

Quakers Paced by Freshmen and Juniors in Poughkeepsie Test.

Special to The New York Times.

POUGHKEEPSIE, N. Y., June 12.—Hard luck took its first crack at the University of Wisconsin crew today, but was checked before much damage was done. Just before the Badgers had come in from their first real row here, Bohsted, stroke of the 'Varsity eight, tripped over a loose board and badly wrenched a foot. He was taken to the infirmary tent in the canvas village, and the crew's physician dressed it. Bohsted was badly scared, and so was Harry Vail, but by the time the afternoon came around the swelling had gone down and Bohsted took his place in the boat as usual.

The University of Pennsylvania eight was the first to go over the course for a time trial. The Quakers swept down from Crum bow to the finish through rough water, but with a good tide under their keel. The 'Varsity was paced in the first half of the journey by the freshman eight, and at the two-mile mark the junior 'Varsity took up the pacemaking task and set the gait for the rest of the way.

Marcy, the big Pennsylvania stroke, is suffering from boils. Coach Nickalls discounted them and put the trial through on schedule. Marcy did surprisingly well and seems to be the best stroke that Nickalls has had in the boat this year. He has lots of fire, and gets his men working hard from the moment they start. The Quakers had a variety of work this morning. First they tried half a dozen racing starts, then they sprinted a mile, paddled two miles, and finished with a two-mile dash at the lower end of the course that ended with the 'Varsity out in front by a quarter of a length and the junior eight trailing the freshmen.

The Washington crew is rowing only once a day and went out late this afternoon for a six-mile spin. The Seattle men are gradually getting back to normal form, and their work today was a big improvement over their rowing yesterday. Syracuse was over the upper part of the course in the morning, and in the afternoon Ten Eyck had his men join the Armada that went downstream.

Spransey of Cornell has recovered from his infected hand and rowed today as usual. The Ithacans had trouble in the swells of the yacht Kehtoh this morning, and some of the crews barely escaped swamping.

PRINCETON FRESHMEN WIN.

Seniors Second and Juniors and Sophs in Dead Heat for Third.

Special to The New York Times.

PRINCETON, N. J., June 12.—The Princeton freshman crew set a precedent on Lake Carnegie this afternoon by winning for the first time the interclass regatta from the field of four eights. The race was rowed over a course 1 5-16 miles in length, and the first-year men finished in 6 minutes and 10 seconds. The senior eight came second in 6 minutes 21 seconds, with one length of open water separating them from the freshman boat. The juniors and sophomores went across the finish line neck and neck in third place.

The winning eight rowed a smooth stroke, differing noticeably from the choppy strokes of the other eights. John Fitzpatrick, rigger of the Tiger shells, had coached the freshman eight, and the first-year men attribute their victory in large measure to him.

The sophomores had a slight lead at the canal bridge, with the seniors second, but the freshmen soon took the lead, rowing a 32 stroke most of the time.

After the race the Bryan trophy cups were presented to the novice upperclass crew, which won the regatta from the three freshman eights on May 13.

The winning freshman eight was seated as follows: Sterricker, bow; Cochran, 2; McCann, 3; Hamilton, 4; Paul, 5; Delaney, 6; Humphries, 7; Schulinger, stroke; Schumacher, coxswain.

NICKALLS STROKES BOAT.

English Coach Shows Yale Second Crew How to Row.

GALES FERRY, Conn., June 12.—Coach Guy Nickalls was displeased with the work of Gilfillan as stroke of the Yale second eight tonight, so he got in the stroke's seat and showed the oarsmen how they should row, according to his way of thinking. Nickalls, who has a powerful physique, worked the men harder than they have ever worked before. Gilfillan was later sent back in his seat and more life in the shell was at once noted.

The 'Varsity and freshman eights had short paddles down stream and practiced racing starts. F. V. Chappel, Chairman of the Regatta Committee, visited quarters tonight for the first time this season.

RED TOP, Conn., June 12.—Light work was on the programme for the Harvard oarsmen tonight and the men were on the river for only an hour, paddling down to the navy yard. The work from now to the day of the regatta will be light.

Nelson Perkins, Livingstone Davis, John Richardson, Richard Saltonstall, and Dr. James Hutchinson, former Crimson oarsmen and members of the Harvard Rowing Committee, were visitors at quarters tonight and watched the work of the crews.

Elementary Schools Games Today.

The Public Schools Athletic League will conduct the elementary schools track and field championship games at the Brooklyn Athletic Field, Avenue K and East Seventeenth Street, Brooklyn, this afternoon. There are 1,146 entries in the various events representing the schools of the five boroughs. The Elementary Schoolboy Band from Public School 21, Manhattan, will furnish the music during the afternoon.

Kahanamoku Fourth in Swim.

HONOLULU, T. H., June 12.—Duke Kahanamoku, holder of half a dozen world's swimming records, finished fourth here yesterday in a fifty-yard open-water competition. William Grace, a young novice, won. The time was 0:22 2-5.

The Real Mission

of the

Non-Refillable Bottle

was to protect

Wilson Whiskey

And it was fitting that this marvelous device should first be employed to safeguard a whiskey that has been sound and mellow and mild since 1823—Wilson—*real* Wilson.

That's All!

FREE CLUB RECIPES

Free booklet of famous club recipes for mixed drinks. Address Wilson, 309 Fifth Avenue, New York. That's All!

CLOSE FINISHES IN BELMONT PARK RACES

Difficult to Separate Leaders at Finish in Four Events of an Ordinary Card.

In spite of the fact that it was "crab meat" day at Belmont Park yesterday, the crowd there to see the contests in which maidens and non-winners figured so conspicuously was about as large as it was to see the Toboggan Handicap with its fine field the day before. The visitors saw some sharp finishes, even though the quality of the horses contesting was far from high. The fact that the animals were referred to as "crab meat" would sufficiently indicate what horsemen figured them at.

Yet Hydroplane and Miss Fielder in the first race, Naiad and Orotund in the second, Coquette and The Finn in the third, and Syosset II. and Joe Rosenfield in the fifth, all ran so closely together at the end of their respective races that it took the official decision for any in the crowd to be sure which one was the winner. There has been no day of the meeting where so many close finishes were run, and in the fourth race, which was won by Hester Prynne, so lapped were Stromboli, Vandergrift and Punch Bowl at the end of the run that it was hard to say which would be the placed horses of the trio. So the crowd was well repaid for its visit to the course, even if they could not see stake animals perform.

Naiad was the only pronounced favorite to win a race, Hester Prynne and Syosset being second choices to Stromboli and Joe Rosenfield, both of which favorites went down before the "second best," in the opinion of the layers of the odds. The three other winners, Hydroplane, Coquette and Guy Fisher were at comparatively fair prices, as the fields were small, except in the fifth race, in which Syosset II. crawled out of the class of three-year-old maidens. Six different jockeys rode winners, which is rather a rarity nowadays, Buxton having ridden three winners in three days, and Butwell only two. Those who make a practice of following the mounts of particular jockeys in their speculations have, therefore, fared badly. The summaries:

FIRST RACE.—For two-year-olds; selling allowances; $400 added; five furlongs straight. Time—1:01 4-5.
Hydroplane, Capt. F. B. Cassatt's ch. g., by Aeronaut-Litigant, 104 pounds, (Ryan,) 11 to 5 and 3 to 10..........1[1]
Miss Fielder, F. D. Weir's ch. f., 104, (Marco,) 8 to 5 and out..........2[4]
Fair Helen, H. P. Whitney's ch. f., 94, (Neander,) 9 to 5 and out..........3

SECOND RACE.—For mares, three-year-old and upward; selling allowances; $500 added; one mile. Time—1:39 3-5.
Naiad, Montpelias Stable's b. f., 3 years by Ogden-Nahma, 101 pounds, (Neander,) 1 to 3 and out..........1[2s]
Orotund, L. Blume's ch. f., 3, 91 (Sumter,) 3 to 1 and 1 to 4..........2[2s]
Miss Sherwood, D. M. Stewart's b. f., 3, 98, (Hoffman,) 25 to 1 and 3 to 1..........3[2s]
Appassionata also ran.

THIRD RACE.—For two-year-olds and 10 pounds under the scale; $400 added; five and a half furlongs, straight. Time—1:07.
Coquette, Brookside Stable's ch. f., by Celt-Adriana, 114 pounds, (Buxton,) 3 to 2 and 1 to 2..........1[no]
The Finn, J. E. Madden's blk. c., 112, (Fairbrother,) 3 to 1 and 7 to 5..........2[1s]
Tinkle Bell, James Butler's ch. c., 112, (Kederis,) 3 to 1 and 7 to 5..........3[s]
Distant Shore, Chanteuse, and Stubborn also ran.

FOURTH RACE.—Floral Park Handicap; for three-year-olds and upward; $500 added; six furlongs straight. Time—1:13.
Hester Prynne, Montpelier Stables' ch. f., 4 years, by Disguise-Witchcraft, 102 pounds, (Wolfe,) 11 to 5 and 4 to 5....1[1]
Stromboli, A. Belmont's ch. g., 3, 115, (Kederis,) 7 to 5 and 7 to 10..........2½
Vandergrift, J. W. Schorr's b. c., 3, 113, (Buxton,) 6 to 1 and 2 to 1..........3½
Punch Bowl, Scallawag, and Holiday also ran.

FIFTH RACE.—For maiden three-year-olds; $400 added; six furlongs straight. Time—1:14 4-5.
Syosset II., H. P. Whitney's ch. g., 3 years, by Hamburg-Mineola, 109 pounds, (Notter,) 11 to 5 and 4 to 5..........1[h]
Joe Rosenfield, D. Stevenson's br. g., 3, 109, (Butwell,) 9 to 5 and 3 to 5..........2½
Easter Star, F. A. Clark's ch. g., 3, 109, (Deronde,) 8 to 1 and 3 to 1..........3[s]
Single Stick Cagliostro, Early Morn, Prince Chilton, King Chilton, Frontier, Cooster, Stars and Stripes, Peaceful, Ossagleta, and Little Neoskalecta also ran.

SIXTH RACE.—For four-year-olds and upward; selling allowances; $500 added; one mile and a furlong. Time—1:51 4-5.
Guy Fisher, E. F. Cooney's b. h., aged, by Sain-Appallonia, 105 pounds, (Butwell,) 5 to 2 and even money..........1[s]
Amalfi, Montpelier Stables' ch. g., 6, 97, (McCahey,) 2 to 1 and 7 to 10..........2[s]
Paton, A. P. Doyle's ch. h., 6, 105, (Davies,) 4 to 1 and 8 to 5..........3½
Any Port, Tay Pay, and Loween also ran.

Belmont Park Entries.

Because of the International Polo Cup match at Meadow Brook today, the races at Belmont Park will begin at noon and be over in time for racegoers to take special trains for the polo field. The card for the day is as follows:

FIRST RACE.—For two-year-old maidens; five furlongs, straight. Sing Song, Nouredin, Northern Light, Minstrel, Polish, Brian Boru, Gaelic, and Fenrock, 110 pounds each; Rhine Maiden, River King, Dervish, Tautivy, and Broomleaf, 107 each.

SECOND RACE.—Elmont Handicap, for three-year-olds; six furlongs, straight. Flittergold and Roamer, 115 pounds each; Crossbun, 106; Pornette Bleu, 104; Spearhead, 103; Northerner, 100; Edith W., 95; Undaunted, 93; Humiliation, 92; Ben Quince, 90.

THIRD RACE.—For two-year-old maidens; selling; five and a half furlongs, straight. Embroidery, 109 pounds; Type, 106; Jester, Gugrall and Borax, 103 each; Amazon, 102; Harlequin, 100.

FOURTH RACE.—Keene Memorial Stakes, for two-year-olds; six furlongs. Haubork, 116 pounds; George Roesch, Encore, Comely, and Boxer, 100 each.

FIFTH RACE.—For three-year-olds; selling; one mile. Master Joe, 103 pounds; Humiliation, 102; Yodeling and Sonny Boy, 99 each; Kilkess and Tea Enough, 92 each.

SIXTH RACE.—For three-year-olds and upward; selling; one mile. Wooden Shoes and Belray, 106 pounds each; Yellow Eyes, Mr. Specs, and Progressive, 105 each; Daingerfield, 100; Tea Enough and Yodeling, 85 each.

Troopers Play Polo.

By far the best practice polo match had this season by the Squadron A teams was played at Van Cortlandt Park yesterday afternoon, when the Whites defeated the Reds by a score of 4 goals to 3 after having gone through six vigorous periods of seven and one-half minutes. Ten men reported at the field, eight being regulars and two, Collier and Elliott, being of the polo recruits. Both of the new men gained experience, and the fact became evident ere the match ended. The line-up:

White—No. 1, Collier; No. 2, Holt; No. 3, Boulton; back, Eton.
Red—No. 1, Barrett; No. 2, Colby; No. 3, Smidt; back, Ely.
Substitutes—White, Elliott, Ely; Reds, Strong.
Periods, six of 7½ minutes. Goals—White, 4; Reds, 3. Umpire—Mr. Muller.

Williams's First Bout as Champion.

NEW ORLEANS, June 12.—The first fight of "Kid" Williams of Baltimore as bantamweight champion will be held here with Pete Herman of New Orleans on July 3, according to the announcement here today of a promoter who had signed Williams for the match before he became champion. It will be a ten-round no-decision contest and will take place at a baseball park.

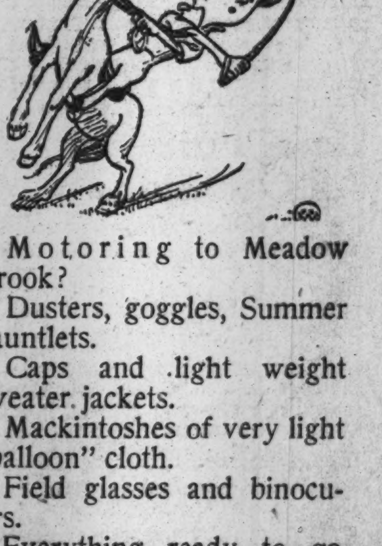

Motoring to Meadow Brook?
Dusters, goggles, Summer gauntlets.
Caps and light weight sweater jackets.
Mackintoshes of very light "balloon" cloth.
Field glasses and binoculars.
Everything ready to go with you this afternoon.

For players—
Our Sporting Goods Department includes everything for Polo.
Mallets, balls, caps, helmets, Polo shirts, white riding breeches, tan riding boots—all at moderate prices.

ROGERS PEET COMPANY
Three Broadway Stores
at Warren St. at 13th St. at 34th St.

POLO TICKETS
TYSON & CO.
(42d St.) 1,476 B'way, 4080 Bryant.
(25th St.) 1,111 B'way, 9000 Farragut.
(Wall St.) 96 B'way, 9100 Rector.

MOTOR RACES Every Wed., Sat. and Sun. Night. Stadium-Motordrome, Brighton Beach. Motor-Paced Bicycle and Motor Races Tonight. 5,000 Seats at 25 cents.

EVERYTHING FOR BILLIARDS and BOWLING
Prices and Terms to Suit.
REPAIRS BY Expert Mechanics.
THE BRUNSWICK-BALKE-COLLENDER CO., 29 TO 35 WEST 32D ST., NEAR BROADWAY.

DALTON Swimming School
SWIMMING SCIENTIFICALLY TAUGHT; private instruction; 3 filtered pools. 21 W. 44. Bryant 3259.

SPORTING EVENTS.
BASEBALL, Polo Grounds, today, 3 P. M. Giants vs. Chicago.

SPORTING EVENTS.

RACING TODAY At BELMONT PARK
Today, Saturday, Racing Begins at 12 noon and will finish in time for Racegoers to attend Polo Game.
SPECIAL RACE TRAINS TODAY, SATURDAY MORNING,
Leave Pennsylvania Station, 33d St. and 7th Ave., and also Flatbush Ave., Brooklyn, at 10:30, 10:50, 11, 11:10, 11:25 A. M. From Nostrand Ave., 5 minutes later. East New York, 8 minutes later. Course also reached by trolley.
General Admission, $1.00. Grand Stand and Paddock, $3. Ladies, $1.50
FIELD FREE SATURDAYS.
AFTER THE RACES SPECIAL TRAINS WILL LEAVE BELMONT PARK FOR POLO FIELD AT 3:15, 3:30, 3:45 P. M.

FOUNDED 1856
BROKAW BROTHERS
MEN'S & BOYS' CLOTHING, HATS & FURNISHINGS
All the good resulting from our half a century's experience enters into the making of every garment we construct.
Materials, tailoring and patterns right in every detail—styles that portray refinement and good form in every line.
Open until six o'clock.
Astor Place & Fourth Avenue
ONE BLOCK FROM BROADWAY — SUBWAY AT DOOR

Ford
Put the difference in the bank. The saving between Ford cost and heavy car cost is "velvet" for the prudent buyer. He knows the Ford not only saves him dollars but serves him best. It's a better car sold at a lower price and backed with Ford service and guarantee.
$500 for the runabout; $550 for the touring car and $750 for the town car—f. o. b. Detroit, complete with equipment. Get catalog and particulars from Ford Motor Company, 1723 Broadway; also Jackson Avenue and Honeywell Street, Long Island City.

RESOLUTE WINS ON CUP COURSE--GOLF--ATHLETICS--TENNIS

Studebaker

ECONOMICAL LIGHT WEIGHT SIX

$1575

There is more car value in the Studebaker SIX than in any other "Six."

Because we manufacture a larger proportion of its parts than any other manufacturer produces for his car.

Every piece of steel used in it is made by a special Studebaker formula, and all parts are heat treated from two to four times during manufacture.

We actually *create* greater value in the Studebaker light-weight SIX'S parts than the makers of assembled "Sixes" can *buy*.

We can afford to embody highest quality in each of its parts because Studebaker builds 50,000 cars. Each car carries only one fifty-thousandth of the Studebaker overhead expense.

We are content with a smaller manufacturing profit per car, because our large production evens matters up.

Send for the Studebaker Proof Book, describing Studebaker manufacturing methods.

F. O. B. Detroit	
FOUR Touring Car	$1050
SIX Touring Car	1575
SIX Landau-Roadster	1800
SIX Sedan	2250

Phelps Motor Car Corporation
New York Distributors
59th St. and Broadway
"Quantity Production of Quality Cars"

RESOLUTE AGAIN OUTSAILS VANITIE

Herreshoff Yacht Makes Clean Sweep of Test Races Over Sandy Hook Course.

VANITIE CREW CHEER VICTOR

Cochran Yacht Sails a Sluggish Race and Trails Flag Officer's Boat Throughout Race.

The Race by Figures.

	Resolute. H. M. S.	Vanitie. H. M. S.
Start	11:00:45	11:00:48
First leg	12:29:15	12:33:10
Second leg	1:24:20	1:28:10
Finish	2:55:57	2:56:46
Elapsed time	3:23:12	3:25:58
Time allowed	3:13	3:25:58
Corrected time	3:19:59	

Elapsed Time by Legs.

Reso'e, first leg, 10 miles	1:29:30	1:32:31
Vanitie, sec. leg, 10 miles	55:05	54:51
Vanitie, third leg, 10 miles	59:37	58:36
Total	3:23:12	3:25:58

Resolute won by 2:49, (actual time,) and 6:02, (corrected time.)

Resolute, the flag officers' America's Cup candidate, made it a clean sweep by taking the third of the Sandy Hook trial races from Alexander Smith Cochran's yacht Vanitie yesterday.

Resolute went right out from the start and won a clean-cut victory, beating her bronze rival boat by 2 minutes and 49 seconds. With her time allowance thrown in, Resolute won by 6 minutes and 2 seconds. It was the soundest victory and treuncing of the series so far.

There will be no more racing for this pair of keen contenders for the honor of defending the America's Cup until June 23, when they will go at it again in a special match on the Sound off Greenwich for the Indian Harbor Yacht Club's prize. As the score now stands, Resolute has won five and Vanitie two out of seven starts. They broke even on the Sound.

It was not so much the manner in which Resolute won as the way Vanitie lost that upset all calculations yesterday. Over a triangular course of thirty miles, two-thirds of the way being a reach, the Cochran sloop had a rare opportunity thrust upon her, yet she made nothing of it. She sailed a sluggish and uninteresting race, trailing from first to last and putting forward none of the qualities that had hitherto made her a factor no matter how far astern.

The best she could do after dropping more than four minutes in the first leg to windward, was to pick up 14 second on the reach to the second mark and 59 seconds on the next reach home. Without detracting from Resolute's consistently superior showing, it must be said that Vanitie yesterday was little better than a poor imitation of her real self.

Vanitie's Crew Cheer Winner.

It was a hard race to lose, for it was the last trial the sloops will have over the international course, and much depended on it. When it was over, Vanitie's crew did a sportsmanlike thing. With the white-hulled winner just ahead, they lined the deck and gave three cheers for Resolute and her men. The winning crew returned this salute in kind.

Before the race started, Defiance, the tri-city syndicate's candidate, bade farewell to the cup course and, with her topmast lowered and her canvas stripped, proceeded under tow for City Island to undergo alterations to her rigging. The nature of these changes is not known, but the delay in getting ready is certain to prove a serious handicap in the races to come.

There was a good twelve-knot southwesterly breeze blowing when the Regatta Committee, H. de B. Parsons, Chairman; Frederick O. Spedden, and J. M. Macdonough, reached the starting line off Ambrose Channel Lightship on board C. K. G. Billings's yacht Vanadis an hour before the start. It was expected that a windward and leeward course would be chosen, following the cup race custom, but the committee sent up signals for a triangular race. The first leg of ten miles was to be a beat, south southwest one-half west, to a buoy off North Long Branch; the second a broad ten-mile reach east one-half north, and the third a close reach of ten miles northwest by north, back to the start.

The sea was choppy, and there were whitecaps as the wind began to freshen, and this meant fast going, with conditions in Vanitie's favor. Both yachts had left the Horseshoe early and were manoeuvring near the mark under full canvas when the preliminary whistle sounded at 10:45. Vanitie carried clubtopsail, staysail, and jib, with a jibtopsail set up in stops. Resolute had on a brand-new suit of canvas, just made for her at Ratsey's, and each sail fitted smugly. The only perceptible difference was a slightly larger roach or bulge in her mainsail. She wore her single headrig, with a jibtopsail up in stops.

They made for the line with plenty of time to spare, and opened the jockeying by cutting a large figure eight a short distance astern of the yacht Vanadis. When the 10:55 warning whistle blew Capt. Dennis had brought Vanitie up sharply on the starboard side of Vanadis, and Charles Francis Adams, 2d, Resolute's amateur helmsman, had swung his racer up on the port side of the yacht. Immediately Mr. Adams turned and swung around to leeward of the committee boat in pursuit of Capt. Dennis. He succeeded in making a short cut across Vanitie's bows while they were circling for the advantage, and, with Vanitie blanketed, Mr. Adams set out hotfoot for the line.

"Jockeying" at the Start.

Capt. Dennis stuck to him grimly, crowding in to leeward so close that it seemed as if the two frail hulls would bump. They seemed to be glued together. As they rushed for the line Capt. Dennis tried his mightiest to creep out from under Resolute's lee, but he could not budge. Mr. Adams had him neatly pocketed, and held him there, pushing Resolute over at 11:00:45. Vanitie was only three seconds later getting away. It was a wonderful start and a triumph of strategy for Mr. Adams.

They made away at great speed, close hauled and on the starboard tack, and breaking out their baby jibs as they flew. Capt. Dennis had to keep pinching his boat in order to stay where he was, but Vanitie was getting the back draught of Resolute's sails, and after four frantic minutes her skipper gave up the struggle. He eased off a trifle and came about on the port tack just astern of the flying Herreshoff creation. Skipper Adams went right after him and for a short while there was a fine bit of racing, both yachts heeling with their starboard rails down to the water and their crews flattened along the top of the deck. Resolute's new clubtopsail fluttered a little and so did Vanitie's, for both skippers were pinching their craft and pointing high. Fifteen minutes after the start, Capt. Dennis tricked Mr. Adams into coming about but as soon as he returned Mr. Adams went back at him and held to the same course.

Resolute was outfooting and outpointing the Cochran boat steadily, and the gap between them grew larger all the way to the Highlands shore. For a time Capt. Dennis had Vanitie's headsails filled out and she seamed to hold her ground more stubbornly, but as soon as the bronze yacht tried to point as high as the leader her jib would flutter and she fell back.

Mr. Adams stood in close to shore, but came about at the right time to save his wind. Capt. Dennis waited two minutes longer and on going over to the starboard tack he had to work his way through a streaky air to get out. This held Vanitie back and by noon Resolute had pulled into a quarter-mile lead and was well to windward. Vanitie's showing up to this point was about what was expected in a thrash to windward, and if she held on it was figured that she could make up her loss on the reaching legs.

Resolute Far in Lead.

Resolute made a short hitch to fetch the mark on the starboard tack, and she wore around it, breaking out her balooner and easing sheets to port for a broad reach to the second mark. Resolute's time at the first turn was 12:29:15. Vanitie's 12:33:10. It took them eight tacks to do the first leg and Resolute had a lead of 4 minutes and 4 seconds.

With the leader more than half a mile ahead and plowing along rapidly under her big balooner, everybody expected to see Vanitie flash by her looner and take up the chase in earnest. But no. Capt. Dennis selected his reaching jib to do the work, and with this much less effective kite the lookedfor chase never materialized. In Thursday's race, where the first ten-mile leg was a broad reach, Vanitie with her balloooner outdistanced Resolute 4 minutes and 29 seconds. Yesterday, under weather conditions that were very similar, she did no better than hold her rival by using her reaching jib.

Laying a course straight for the turn, Resolute rounded the mark still far in the lead at 1:24:20. Vanitie got there at 1:28:10. She had picked up only 14 seconds, leaving the flag officers' sloop with a lead of 3 minutes and 50 seconds.

The last leg was a close reach. Resolute doused her balloonor and broke out a reaching jib and single headsail, hauling sheets in. Mr. Adams figured he could get better results here with less sail.

Vanitie Picks Up on Resolute.

The reaching jib that failed to gain for Vanitie on the second leg now began to get in some good work, and with sheets closer hauled the Cochran sloop began to creep up. Both boats were going at a tremendous clip, but Vanitie appeared to be heeling more and getting the most out of her canvas. Half way home Vanitie had cut down the lead to such an extent that those at the finish were not sure that she would not pass the leader in the final dash. But looks were deceptive.

A slight change in the wind made the last two miles a broader reach, and Mr. Adams was the first to take advantage of it. He doused the reaching jib and put up a small balloonor. Capt. Dennis seeing this took the hint and this time flung out his balloonor. It helped, but all hope of overtaking the leader had long since vanished.

Resolute crossed at 2:23:57 and Vanitie at 2:26:46.

Both sloops quickly lowered sail and were towed by their tenders to the Horseshoe inside the Hook. They will leave there today and tow back to the Sound, stopping at City Island for an overhauling. Changes in the rigging are being considered by the owners and designers of each candidate, and it is quite possible that Resolute will appear in the next race with a double headrig.

BREEZE DESERTS SHAMROCKS.

Lipton's Two Yachts Out for a Spin, but Are Forced to Quit Early.

SOUTHAMPTON, England, June 12.—Sir Thomas Lipton's yacht Shamrock IV., accompanied by his Shamrock III., started in another race today, but owing to the light and fluky character of the wind the contest was an inconclusive one, and was abandoned before the course of fifteen miles had been finished.

The start was under the American sailing conditions, and the older boat had the better of it in securing both the lead and the windward berth. The challenger, however, soon passed Shamrock III., again demonstrating her superiority in windward work as long as the wind held fairly true.

After seventy minutes of sailing Shamrock IV. had established a lead of a mile. Then she ran into a calm patch and the older boat, holding the breeze, passed her and rounded the windward mark fourteen minutes in the lead. Shamrock IV. began picking up on the Shamrock III. on the run home and gradually was overhauling her when the breeze petered out and the contest was declared off.

Californians Win at Tennis.

HARTFORD, Conn., June 12.—Leland Stanford University's clever tennis players, R. L. Murray and R. L. Hahn, got all the glory in the final matches in the singles and doubles of the annual New England tennis tourney here today. The Californians were not called upon to play in top-notch form to win. In the championship match in the singles Murray defeated F. W. Cole of Hartford, 6—2, 6—1, 6—2. Murray will play Alrick H. Man, Jr., of Richmond Hill, L. I., the former Yale star, in the challenge round tomorrow. In the doubles Murray and Hahn defeated J. A. Richards of Wesleyan and G. C. Burgwin of Trinity, 6—1, 7—5, 6—1. Murray and Richards both did stellar work in all the sets.

McLaughlin and Cady in Final.

KANSAS CITY, Mo., June 12.—M. A. McLaughlin of Denver and John Deere Cady of Rock Island, Ill., will compete tomorrow for the transmissippi golf championship. McLaughlin won from S. M. Edmunds of St. Louis, 6 up and 5 to play, and Cady defeated M. P. Morris of Kansas City, 7 up and 5 to play in the semi-finals today.

AD. ATHLETES WIN PRIZES BY HUNDREDS

Friends of Club Send Enough Samples to Give Even Non-Contestants a Share.

BIG SILVER CUP FOR GOLFER

Loser of Fat Men's Race Rewarded Because He Would Have Won Twenty Years Ago.

One hundred members of the Representatives' Club, an organization composed of magazine advertising men, took 100 prizes in a series of athletic contests they held on their annual outing yesterday afternoon and evening at the Crescent Athletic Club, Bay Ridge.

Among the contests were a tennis series, golf, baseball, fat men's races, and a three-legged race for grandfathers. For several weeks members have been concentrating their wiles in convincing manufacturers of goods, varying from collar buttons to silver cups, that no better method of introducing their products than by offering samples as prizes for yesterday's contests could be found, and as a consequence the table in the band stand, between the baseball and the tennis grounds, was littered with such a variety of prizes that there were some for even those members who took no part in the contests.

The prize which attracted most attention was a huge silver cup, donated by Converse D. Marsh of the Bates Advertising Company, on which the winner of the golf tournament each year wins a leg. It will finally become the property of the first player who wins twice in succession.

A smaller replica of the same cup was presented outright to Hal R. Reed, advertising manager of The Christian Herald, who won yesterday's tournament. Nine other golf prizes were distributed among the ten participants in the tournament.

Another handsome silver cup, to be won under the same conditions at tennis, was donated by W. F. Young. H. W. H. Powel, who was among a long list of winning athletes from the advertising department of Vogue, won the first leg on this cup and got, in addition, a set of Kipling.

There was much speculation early in the afternoon as to what contest Donald McFadyen could most suitably enter. Mr. McFadyen weighs 245 pounds and graduated from Princeton in 1910. In the three years prior to graduation he played centre and guard on the Princeton football team. He represented the advertising department of Mothers' Magazine, but was not interested in tennis, golf, or baseball. A tenpin ball was found for him eventually, and he broke all previous records on Mothers' Magazine for putting the shot with it. His prize was a wrist watch. Nigel Cholmeley-Jones of McClure's won another wrist watch as ninth prize in the tennis tournament.

After considerable delay in finding two members who would consent to umpire, the baseball game was started in time to finish five innings before sundown. Larry Weaver of Harpers and Archie Hyde of Christian Work agreed to umpire after filling their pockets with court plaster, borrowed from the stock of prizes. One team was composed of members of the advertising departments of woman's magazines. Its members wore middy blouses. The other team was known as the "Olus Tallenders," and although the programme bore the slogan, "What good are they?" before their names, they beat the Middies 4 to 1. They wore as costumes the new shirt-leg shirts.

Howard Ruggles of System, who was once a semi-professional ball player in Chicago, was captain of the winning team, and won as his prize a gold safety razor. The other members of the team received sets of books, shaving cups, suspenders, boxes of bon bons, and cigarette holders. The losers grumbled a little about "rubbing it in" when they found the rest of the liquid court plaster among their trophies.

Harry Porter, Vice President of the Frasbrey Advertising Agency, got up a fat men's race, but was beaten by George O. Pritchard, advertising agent, for a series of religious publications, who received as a prize a belt several sizes too small. Mr. Porter won three intercollegiate 100-yard dashes while attending the University of Michigan. Had yesterday's race been held twenty years ago, he declared, he would have won it easily. On this ground, when called upon to distribute the prizes, he awarded himself a handsome cigarette holder.

The athletic events were followed by a banquet in the clubhouse, after which the men returned to New York on the Observation, a boat they had chartered for the occasion. They took back with them as souvenirs copies of an 18-page programme for the outing, gotten up by Francis Lawton, Jr., of McClure's, Sam Smart of House and Garden, and several other members, for the front cover, of which James Montgomery Flagg drew his conception of the advertising manager's task. The picture represented a helpless business man at his desk with his check book near him, being strangled by an advertising man in whose hand, as a final argument, is a huge spiked club. Some of those present objected to the picture on the ground that it reminded them of their daily work and spoiled the day.

QUIMET CLOSE TO LEADERS.

American Only Four Strokes Behind Ray and Taylor in British Open Golf

Special Cable to THE NEW YORK TIMES.

TROON, Scotland, June 12.—Francis Ouimet, the American open golf champion, with another round of 77, qualified easily for the British open championship, his aggregate score of 154 being only four more than that of Edward Ray and J. H. Taylor, who head the list with 150 each, Janus, Braid, and Duncan 151 each, and Harry Vardon 152. All the favorites qualified except Edward Blackwell. Ouimet's score is three strokes better than the next best amateur. Ouimet certainly is playing finer golf than he has exhibited yet on this side, and made quite an impression on those who followed him. Harold Weber, who failed to qualify, took eighty-seven strokes, putting very badly.

The sensation of the day was provided by the sudden appearance at Troon this morning of J. J. McDermott, who was twenty-four hours too late for the qualifying competition. He had missed by eight minutes the boat from Havre to Southampton.

MISS BROWN AND SISTER WIN

Capture Women's National Tennis Doubles Second Time.

PHILADELPHIA, June 12.—For the second consecutive year Miss Mary Browne and her sister, Mrs. Robert Williams of California, won the women's doubles championship of the United States by defeating Mrs. Edward Raymond of New York and Miss Edna Wildey of Orange, N. J., in the final match of that section of the women's national lawn tennis tournament, played today on the courts of the Philadelphia Cricket Club. The score was 8-6, 6-2. This makes the third consecutive time that Miss Browne has had a share in winning this title, for paired with Miss Dorothy Green of Philadelphia she won that title at the annual tournament in 1912.

Miss Marie Wagner of New York, the national indoor champion, will play Miss Browne, the title holder, in the challenge round tomorrow for the woman's individual championship. Miss Wagner defeated Miss Claire Cassel, also of New York, in the final match today 6-1, 7-5.

SHAFER'S TRIPLE VICTORY.

Seventh Regiment Tennis Player Plays Strong Game on Englewood Courts.

George C. Shafer played the leading role in the New Jersey State tennis championships yesterday on the courts of the Englewood Field Club at Englewood, N. J., when he won two matches in the singles and one in the doubles. In the tournament for the singles title Shafer disposed of Harold Throckmorton, the Princeton interscholastic champion, in the fourth round, and later in the semi-final round won from Louis Graves. By his second victory Shafer qualified to play S. Howard Voshell today in the final round for the championship.

In the doubles Shafer, with Wylie C. Grant as a partner, found Throckmorton and L. Dunham a difficult proposition. It was a closely contested three-set match and at the end the winners did not show any great advantage over the defeated pair. Shafer and Grant will play Gordon and Fraser-Campbell in the semi-final round, and the winners will face Voshell and Frederick Boggs for the title. Should Shafer and Grant win the semi-final they will play Voshell and Boggs in the final round. This will give Shafer three more games today. The summary:

New Jersey State Championship, Men's Singles.—Fourth Round—George C. Shafer defeated Harold Throckmorton, 6—3, 6—1. Semi-Final Round—George C. Shafer defeated Louis Graves, 1—3, 6—2, 6—4.

New Jersey State Championship, Third Round—G. C. Shafer and Wylie C. Grant defeated L. Dunham and Harold Throckmorton, 6—3, 8—6, 6—3. A. Gordon and A. Fraser-Campbell defeated Ralph McK. Glasebrook and B. Kirkland, 6—4, 6—3, 6—3.

Semi-Final Round—S. Howard Voshell and Frederick C. Boggs defeated H. Terrence and M. Hamilton, 3—6, 6—3, 6—3.

Consolation Singles.—First Round—B. W. Stair defeated T. G. Garett by default; W. S. Slade defeated Ely Behar, 6—2, 7—5, 6—3; J. R. Randolph defeated H. N. Balch by default; Frederick C. Boggs defeated F. Hardcastle, 6—2, 6—0; G. French defeated E. F. Thomas by default; A. Fraser-Campbell defeated E. J. Baldwin, 6—3, 6—2.

Second Round—B. W. Stair defeated W. S. Slade by default; Frederick C. Boggs defeated J. H. Randolph, 6—1, 6—3; A. Fraser-Campbell defeated G. French by default.

FAVORITES COME THROUGH IN GOLF

Marston, Downey, Van Vleck, and Kammer Win in First Division at Fox Hills.

Although hard pressed to win, favorites came through the first and second match rounds in the annual invitation golf tournament of the Fox Hills Golf Club yesterday. In fact, close matches were the rule all day. The semi-final this morning, as the result of the day's play, will bring together Max R. Marston of Baltusrol, and Harold L. Downey of Apawamis, in the upper part of the bracket, while in the lower half Charles E. Van Vleck, Jr., of Baltusrol, the medal winner, will clash with August F. Kammer of Fox Hills, runner-up in the metropolitan amateur championship last year.

Both Marston and Van Vleck found themselves confronted with a task. Kammer, however, had little difficulty in advancing. Van Vleck found it necessary to go to the nineteenth hole with E. G. B. Riley of Fox Hills, who when five down and five to play, won all of the remaining holes in fine style and squared the match. An extra putt on the nineteenth cost him the match. In the afternoon Van Vleck took the measure of Gordon Yule of Yale, by 2 up and 1 to play.

Marston's first opponent was E. B. Prindle of Cornell, and the former interscholastic champion won by a 2 and 1 margin. In the second round, however, he met Morton L. Fearey of Richmond County. Marston found himself down at the turn and by the time the fifteenth was reached he was still two holes behind. Winning the sixteenth and seventeenth squared the match and a halve on the home hole made the extra hole necessary. Fearey drove into the rough and his third overran the cup. Marston's second reached home and a deadly approach putt settled the match in his favor. Thesummary:

First Sixteen.—First Round—Morton L. Feary, Richmond County, beat Percy W. Kendall, Deal, 1 up; Maxwell R. Marston, Baltusrol, beat E. B. Prindle, Cornell, 2 and 1; Harold L. Downey, Apawamis, beat Frank Barton, Dyker Meadow, 6 and 5; James G. Batterson, Fox Hills, beat W. Roy Barnhill, Fox Hills, 5 and 4; Charles E. Van Vleck, Jr., Baltusrol, beat E. G. B. Riley, Fox Hills, 1 up, (nineteen holes;) Gordon G. Yule, Yale, beat Lloyd Tefft, Fox Hills, 1 up; Thomas D. Conroy, Fox Hills, beat W. K. Dunn, Oakland, 1 up; August F. Kammer, Fox Hills, beat J. T. Bishop, Yale, 6 and 4.

Second Round.—Marston beat Feary, 1 up, (nineteen holes;) Downey beat Batterson, 1 up; Van Vleck beat Yule, 2 and 1; Kammer beat Conroy, 4 and 3.

Second Sixteen.—First Round—C. H. Farley, Upper Montclair, beat A. Anderson, Fox Hills, 1 up, (nineteen holes;) A. G. Travis, Englewood, beat Dr. M. Carpenter, Oakland, 8 and 6; Nathaniel Wheeler, Yale, beat C. B. Wilcox, Baltusrol, 3 and 2; Jacob A. Janin, Richmond County, beat George R. Clark, Danwoodie, 1 up, (nineteen holes;) Chisholm Beach, Fox Hills, beat J. B. Wooten, Fox Hills, 6 and 5; W. W. Van Loan, Fox Hills, beat J. M. Bell, unattached, 2 and 1; B. P. Allen, Fox Hills, beat Samuel Allison, Midland, 4 and 3; H. L. Wyatt, Fox Hills, beat G. B. Adams, National, 2 and 1.

Second Round.—Farley beat Travis, 1 up; Wheeler beat Janin, 4 and 2; Beach beat Van Loan, 6 and 5; Allen beat Wyatt, 3 and 2.

Third Sixteen.—First Round—Frank Allaire, Fox Hills, beat E. Maurer Posey, Fox Hills, 1 up; J. Elmer O'Donohue, Fox Hills, beat H. H. McClellan, Fox Hills, 4 and 3; F. V. Sullivan, Fox Hills, beat Vaughan C. Spaulding, Yale, 2 and 1; Stanley F. Gifford, Fox Hills, beat H. F. Ives, Fox Hills, 4 and 3; A. S. Andrews, Flushing, beat C. R. MacInnes, Princeton, 1 up; T. F. Swift, Yale, beat E. L. Bartlett, Yale, 2 up; Austin M. Palmer, Fox Hills, beat E. Valentine, Wykagyl, 1 up; W. L. Crow, Searsdale, beat Capt. G. T. Scott, Chevy Chase, 3 and 4.

Second Round—Allaire beat O'Donohue, 1 up, (19 holes;) Sullivan beat Gifford, 1 up; Swift beat Andrews, 6 and 4; Palmer beat Crow, by default.

"This Is What I Call Delicious Beer!"
You Will Agree With That Opinion for
Imperial Gold Label Beer
Bottled only by the Brewers,
Beadleston & Woerz,
New York.
Order from any dealer.
Is Wonderfully Snappy and Refreshing!

"Trail of the Olympian" to the Pacific North Coast

Journey over this picturesque trail—blazed through a scenic wilderness to the fascinating Puget Sound Country—an ideal pleasure ground for summer tourists.

Your pleasure begins the minute you board the superb 'cross the continent, all steel "Olympian"

Leaves Chicago daily at 10:15 p. m.—"The Columbian," another all-steel train at 10:10 a. m.—through for Butte, Spokane, Seattle and Tacoma over the

CHICAGO Milwaukee & St. Paul RAILWAY

One road—one management—all "St. Paul" including equipment and employees—the secret of this company's famed service.

Low Fares West Daily

Let me send you a copy of "The Trail of the Olympian," a beautiful 32-page pictorial book, and furnish complete information—address

G. L. COBB, General Agent,
1,200 Broadway,
New York, N. Y.

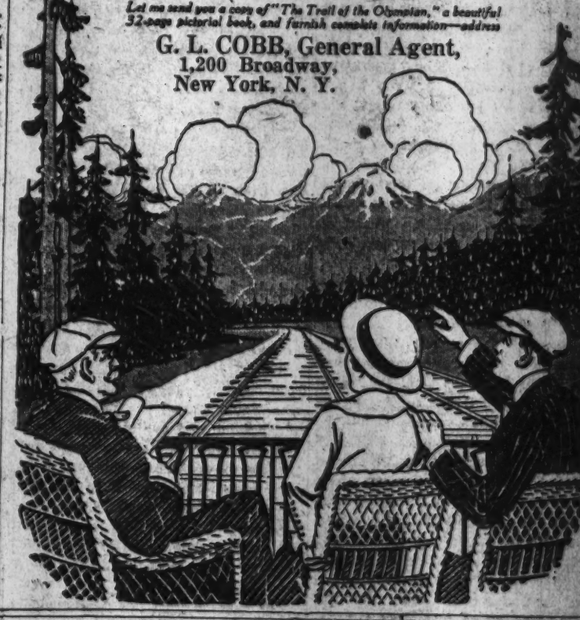

GO FROM POLO MATCH TO THE BEAUTIFUL, COOL Hotel Nassau LONG BEACH LONG ISLAND.

Directly on the Ocean

Only 10 miles from Polo Field.

A DELIGHTFUL MOTOR TRIP.

Out of town visitors to Polo Matches find the Hotel Nassau most convenient. Ideal for rest and recreation. LUNCHEON served before Polo Match. Special Table d'Hote DINNER from 6:30.

Special June Rates

Grill open. Excellent Cuisine.

MUSIC. DANCING.

Salt Water Baths.

40 MINUTES OUT

Via L. I. R. R. from Penn. Terminal.

BARNETT & BARSE CORP., Proprietors.

TELEPHONE, Long Beach—100.

"Only a stone image could read it without laughing."
—Chicago Record Herald.

NEWER AND BETTER BOOKS
"Takes you back to one-old-cat."—Harold MacGrath.
PENROD
By Booth Tarkington
"The story of as real a boy of this age as Tom Sawyer was real in his. All people who have been boys, or have boys, or care anything about boys, should like this book."—Boston Globe.
Illustrated. Net $1.25.
Doubleday Page & Co.

Herbert Tareyton London Cigarettes

A Sensation!
THE PALACE OF DARKENED WINDOWS
Your Bookseller Has It

AUTOGRAPH LETTERS
BOUGHT AND SOLD
Catalogue on Request.
P. F. MADIGAN, 501 Fifth Av., N. Y.

OLD CROW RYE
Reg. U. S. Pat. Off.
America's Finest Rye
WHISKEY
HAND MADE SOUR MASH
STRAIGHT PURE RYE

WE ARE THE LARGEST BOTTLERS OF OLD-FASHIONED HAND-MADE SOUR MASH STRAIGHT PURE RYE WHISKEY IN THE WORLD
H. B. KIRK & CO., New York, N. Y.

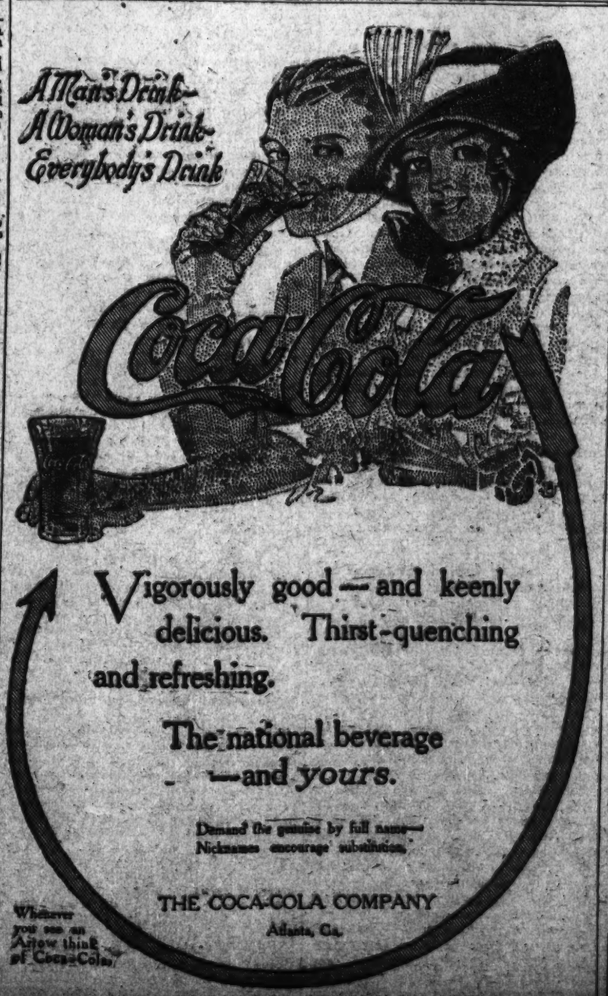

Vigorously good—and keenly delicious. Thirst-quenching and refreshing.

The national beverage —and yours.

Demand the genuine by full name—Nicknames encourage substitution.

THE COCA-COLA COMPANY
Atlanta, Ga.

Whatever you see an Arrow think of Coca-Cola.

What Became of the $1,000,000?

THE MILLION DOLLAR MYSTERY

The New York Times

"All the News That's Fit to Print."

PUBLISHED EVERY DAY IN THE YEAR BY THE NEW YORK TIMES COMPANY.
Adolph S. Ochs, Pres't. B. C. Franck, Sec'y.
Address all communications
THE NEW YORK TIMES.
TELEPHONE 1000 BRYANT.

Publication Office..............Times Square
Times Annex...43d St., west of Broadway
Downtown.............15 Beekman Street
Wall Street...............2 Rector Street
Harlem..........263 West 125th Street
Bronx..........149th St. and Bergen Av.
Brooklyn.........304 Washington Street
Staten Island.....Ferry House, St. George
Jersey City.............538 Jersey Avenue
Long Island City........363 Jackson Avenue
Hoboken.................61 Second Street
Paterson................13 Park Avenue
Elizabeth...............90 Broad Street
Washington................Post Building
Philadelphia..........Public Ledger Building
Chicago...............1,202 Tribune Building
St. Louis.........409 Globe-Democrat Building
San Francisco...............613 Call Building
Detroit...................826 Ford Building
London............2 Pall Mall East, S. W.
Paris..............32 Rue Louis le Grand
Berlin...............60 Friedrichstrasse

ONE CENT Greater New York, Jersey City, Newark. Elsewhere Two Cents. Five Cents Sunday.

Subscription Rates—by mail, Postage Paid.
DAILY AND SUNDAY, per Week.....$0.17
DAILY AND SUNDAY, per Month...... 0.75
DAILY AND SUNDAY, per Year...... 8.50
DAILY, per Week.................. 0.12
DAILY, per Month................. 0.50
DAILY, per Year.................. 6.00
To Foreign Addresses—Daily and Sunday, $2.00 per month; Daily, $1.80 per month.
SUNDAY, with Picture Section and Review of Books, per Year.......... 2.50
To Canada, per Year............ 5.00
To Foreign Addresses, per Year..... 8.20
THE ANNALIST, per Year............ 4.00
THE NEW YORK TIMES BOOK REVIEW, per Year (to Canada, $1.50)... 1.00
THE NEW YORK TIMES INDEX. Quarterly—Paper Cover, per Copy, $1.50; per Year, $6.00; Full Cloth, per Copy, $2.00; per Year, $8.00.

Entered as second-class mail matter.

Readers of The New York Times may have the Daily and Sunday Editions mailed to any part of the Country at the rate of 75c. per month. Daily Edition, 50c. per month. Orders may be sent through newsdealers, directly to the Publication Office, or telephone Bryant 1000.

NEW YORK, SATURDAY, JUNE 13, 1914.

COLOMBIA'S TREATY.

Now that the Tolls Repeal bill is out of the way, the Senate will have time to consider the treaty with Colombia, which has been ratified, as might have been expected, by the South American State, but certainly will not be accepted by the Senate in its present form. Without an authentic translation of the clause which has been construed as an apology to Colombia by the United States it is well to reserve judgment as to the extent of the changes that must be made in that part of the treaty.

A formal apology is certainly uncalled for. The Colombians were doing all they could to prevent the construction of the canal. Like King CANUTE and Mother Partington, they were trying to sweep back the waves of the ocean. Sensitive Americans have not liked the way in which the Colombians were outwitted, but there is not an American citizen living worthy of the name who is not proud of our building of the canal. Indemnity is due to Colombia, but the proposed $25,000,000 is a preposterously large sum, and it should be greatly reduced. Colombia is to have privileges in relation to the canal possessed by no other nation, and there is probably no objection to that. The treaty has commendable features. But no apology is needed and the indemnity should be reasonable.

WILSON, '79.

President WILSON goes to attend his class reunion at Princeton today with the understanding that no formal notice be taken of his visit; that he is to spend the day as an ordinary member of the class of '79, to lunch with his classmates, march in the alumni parade, and sit with the class at the ball game. If Princeton wishes to please him it will take him faithfully at his word. It is strange that this side of his interesting personality is still unknown to many of his fellow-citizens. Rightly understood, it supplies the key to much in his career that mystifies. It is due to an inherent, lifelong preference for simple things and plainness. It is a complementary side of the same characteristic which makes his political methods so direct. In it lies the secret of his power.

The man who is happiest in old clothes and hates a silk hat is the same man who meets a suspicious Congressman and conquers him, not by threats or cajolery, but by telling him with frank simplicity what he thinks ought to be done. He is the same man who upsets the precedents of a century by going to Congress to deliver his message and instantly disarms those who thought it savored of royalty by introducing himself as "a human being." Sometimes this simplicity of method brings defeat upon him, but the balance is large in his favor. It is nonsense to say that he gets his astonishing results by patronage or threats; his way of getting them is by being himself, the only way he knows. The New Jersey politicians, always expecting to find a politician "playing the game," and always looking for the vulnerable spot in his play, found themselves baffled and conquered by such a Governor, and their representatives in Washington have had the same experience with such a President. He does not adopt this method as tactics, he acts in this way because this way is WILSON, the man himself. He knows no other way. "I cannot make myself over; you must take me as you find me," he said once.

Often this simplicity and plainness, and this inability to make himself over, leads to mortifying rebuffs and to painful misunderstanding, for the defect of the quality is that he cannot forecast the way his acts will seem through the eyes of others. Disliking fuss and wishing to attend strictly to business, he declined, without even thinking about it, an election to the Chevy Chase Country Club, and was amazed to find he had committed a mortal sin. Since the inaugural ball wasted the public money to gratify the love of the American citizen for showing his clothes and getting his name in the papers, he simply cut it off and created heartburnings. But, in the long run, how amazing has been his march, and what results has he got by the simple life in politics! If he is hard to understand, it is because the plainest fact is sometimes the hardest to grasp. Men who are looking for the underlying motive are most easily deceived by having the truth told them; it is the only thing they will not believe.

TRIALS OF THE YACHTS.

Vanitie hangs on to Resolute's taffrail like a puppy to a root. Once or twice Vanitie has shown Resolute the way, but not by enough to save her time. Resolute's performance is so consistent when there is the air worthy of a racer's silk that the presumption in her favor is all but conclusive. The case is stronger than this, and gives a line regarding the cup races themselves. We get a line on Shamrock IV. only through her beating her predecessor, which took its beating here. But Resolute has surpassed not only a boat good enough to beat Shamrock III., or even possibly Shamrock IV., but the best time any of the Shamrocks ever made over the cup course in a like race. Conditions of wind and weather may so differ that there is a poor comparison afforded between any two performances, but when the comparison is between a new racer and the best times on record the inequalities of conditions cancel themselves out. It would seem that we may prepare to cheer for Resolute, unless she goes lame, or her skipper turns blind. Even then Vanitie might do the trick, for there is no sign there ever was a better seventy-five-footer, bar one.

It is this very week that their British Majesties saw the Russian military jumpers win the King Edward Cup from all the world for the third time. Accordingly London will see the cup no more, for the third winning makes it the property of the winners. This is the fourth Shamrock race, and the end is not in sight. The gallant knight says it is the last because the four-leaved Shamrock is his mascot, and the Victory saluted on the Queen's birthday, when his challenger was launched. Assuming that he wins, who would defend the cup on behalf of England, and against what American challengers? Looking back over the history of the cup, thinking of the good boat which won it in the first place, and of the freaks which have kept what the good boat won, it cannot be said that the later races have done anything to improve the type of marine racer.

The deed of trust has done wonders by way of keeping the cup, but nothing to develop boats fit to go to sea or to carry either passengers or cargo in comfort or safety. The builders of freaks have gone perhaps to the limit of designers' ingenuity and strength of materials, and close to the limit of interest in the one-sided contests. If there are to be other races, would it not be well that they should be under other conditions, more nearly approaching the conditions of either sport or utility?

WHY HAVE CORONERS?

What good is a Coroner? This frequently recurring question is again justified by the news that a wound has been found in the skull of ELLA WINTER, the Baltimore girl whose body was found in Curtis Bay a week ago last Thursday. The Coroner's inquest had dismissed the case with a verdict of death by drowning.

Whether the girl was murdered or not, the circumstances of her death were such as to call for careful investigation. The Coroner's notion of such an investigation seems to have been characteristic of his tribe. Was she found in the water? Yes. Very well, then she was drowned. At some time, perhaps, we shall become sensible enough to abolish an office which once served a useful purpose but has become an anachronism.

DANCING AND MANNERS.

Nobody has yet been at pains to estimate how far the revival of the dance as a social diversion has improved contemporary manners, and especially American manners. We know that our manners are still susceptible of improvement, of course, but the proletariat cannot have failed to acquire some sort of superficial refinement from the example of the formal masters of ceremony in the new dance halls and the authentic deportment of the instructors, whom all must have who would keep in the dance and follow the changing steps.

The dance of today is a continued story with fresh interest in every installment. Already the most essential features of the earlier phases of the revival are doomed. The one-step and the lame duck belong to the past. Last Summer that was the best dancer who went all around the ballroom without taking a foot off the floor. This Summer the canter will modify the lately fashionable dance, the wave will succeed the dip. Dancing masters are prophesying a revival of the minuet. With that will come inevitably knee breeches for the men, shoe buckles, ruffled shirt fronts perhaps.

Is all right with the world? Are we all degenerating, or are we merely going around in a circle, according to our destinies? Probably there is no cause for apprehension, especially as there is nothing the wisest of us can do in the way of averting moral and social calamity, if they are really threatened, except to put his own house in order.

A CITY COLLEGE PRESIDENT.

Almost a year has elapsed since Dr. FINLEY resigned the Presidency of City College to become State Commissioner of Education. The search of the Board of Trustees for his successor has finally narrowed down to one or two candidates, and it is expected that their choice will soon be announced.

The filling of this position is important public business. During the last decade the history of City College has been one of remarkable growth and expansion. Dr. FINLEY left the institution bigger, better and more efficient than when he became its head. But he left also a heritage of new policies and unfinished programmes which his successor must carry to conclusion. The new President should be a man thoroughly familiar with the work of the college and the needs of its complex student body. He should be, too, an experienced educator. The adjustment of the conflict between the strictly classical education and the new demand for commercial and industrial training, the correlation of the various parts of the city's educational system, the establishment of closer relations between the City College and the departments of the City Government—these are essentially problems for the broad-minded expert.

MORTALITY OF SCHOOLING.

Out of 86,000 pupils entered in the elementary public schools in one year but 48,000 survive to the eighth year; of the 41,000 that qualify for high school only 23,000 actually enter and but 4,097 stick it through to graduation. That, Mayor MITCHEL said in his address at New York University, represents the proportion of "mortality" in the schooling of 661,000 students.

What becomes of the vast number that drop out? They must go into industries while they are not even apprentices, not trained at all for their special vocations. For this reason the Mayor of the greatest industrial city in America has visited the industrial schools of the Middle West, especially those of Cincinnati, Gary, and Chicago, to observe models for the system of vocational training here.

The Board of Associate Superintendents has no member qualified to supervise the proposed extension of New York's industrial schools. The plant now represents an investment of $6,000,000, with a yearly expenditure of hundreds of thousands. A vacancy among the Superintendents exists, and it is soon to be filled. Mr. MITCHEL and Mr. CHURCHILL have seen the work of the Western vocational experts, they have invited some of them to make a study of the situation in this city. Perhaps they can suggest a fit candidate among them to take permanent charge of a system that must be made of the highest value to the industrial and commercial welfare of New York.

WILD WOMEN'S WAYS.

In spite of Home Secretary MCKENNA's faith in the efficacy of the cat and mouse act, each day has its own record of fresh outrages by the wild women of England who are advertising but not helping the suffrage cause. Everybody knows, the world over, that a certain proportion of Englishwomen want the right to vote; how large a proportion has never been determined. The militants have advertised their cause well, but there is not at present the slightest encouragement for them in the course of events. You cannot worry an Englishman into doing anything. Who should know that better than an Englishwoman?

Advertising their cause they assuredly are, these fanatical harridans, and the Home Secretary will never induce the newspapers of England, or of any other country, to stop printing the news about them. But in more ways than one they are also hurting their cause. They have made woman suffrage a stench in the nostrils of decent persons, and they have also opened a way to other criminals to make capital out of their trade mark. A few placards inscribed "Votes for Women" lying around the ruins of a burned building will hereafter fasten the crime of arson on the suffragettes, even if robbery and murder are associated with it. Smashed window panes will be charged to the woman suffrage account, even if articles displayed behind them have been stolen. There is the disadvantage of this kind of advertising.

CITY PLAYGROUNDS.

Mr. MCANENY did well to point out at the Recreation Alliance Conference on Thursday the need of centralized control of the city's play spaces. New York has a Public Recreation Commission, but its powers are chiefly advisory. The actual management of the public playgrounds is divided among many departments of the City Government, each working independently within its own sphere. The park playgrounds are controlled by the Park Commissioner, the vacation playgrounds and recreation centres by the Board of Education, the recreation piers by the Dock Department, the public baths and swimming pools by the Borough Presidents, and the bridge approaches and promenades by the Bridge Department. In the immediate vicinity of H[illegible]son Park, for example, there are eight recreation facilities under as many different jurisdictions.

The concentration of authority in the hands of a single administrative commission would save much duplication of work and money. Clearly, this should be the first step in solving the city's recreation problem.

MUSIC AS A HEARTENER.

Like the scaling of Gibraltar is the ordeal of examinations to hundreds of thousands in the secondary schools and colleges. As martial airs encourage the military, organ recitals now put heart into the men who go up to their examinations at Harvard. Organist DAVISON of that university's division of music, finds that marches, scherzos, an occasional fugue, and, of course, HANDEL's Largo played in Appleton Chapel on the mornings during the final examination period put spurs to the spirits and nerve them for the trial.

Mr. DAVISON did not ask the psychologists whether his scheme was scientific, but applied it directly to the students. They say it works splendidly. We hear it has prevented nervous prostrations at Wellesley. If the plan works, why consult the psychologists?

Books for Summer reading to suit all tastes will be found in the annotated list of 100 new publications which is the main feature of the Summer Number of THE NEW YORK TIMES REVIEW OF BOOKS, to be published tomorrow. Each book is described briefly. Besides this invaluable list the Summer Book Number has special features of uncommon interest, and these, too, will appeal directly to any one who is beginning to think of providing himself with good reading for the vacation season.

TOPICS OF THE TIMES.

Familiar Reasons Controlled.

Possibly THOMAS J. MCCORMICK will prove to be the best Warden Sing Sing Prison ever had. As he has built up a big steamfitting and plumbing business in Yonkers, he must have a good deal of the business ability which the management of a great prison considered as a manufacturing plant and as a hotel certainly requires. As he has gained and held for years a prominent position among the Democratic politicians of Westchester County it can fairly be assumed that he is both tactful and forceful in dealing with large bodies of men.

These, however, are qualifications which have been possessed to a greater or less degree by the previous Wardens, and we know only too well from recent investigations what Sing Sing has been and still is. They were not particularly to blame for the fact that the buildings are but little better adapted for their purpose than a mediaeval dungeon, or at any rate have served practically no other purposes than those served by mediaeval dungeons. Presumably the Wardens have all done about as well as they could in the circumstances, but among the factors of the situation was the fact that few if any of them saw any reason for changing the whole conduct of the prison and making it something more and better than a place of detention, punitive certainly, and deterrent theoretically.

It is to be hoped, but not to be expected, that Mr. MCCORMICK realizes the existence in the world today of a movement for the treatment of convicts in a new way, with a view to the restoration of some to useful citizenship and the utilization in permanent confinement to their own and the public advantage of such capacities as the others possess. The people who believe in doing this call themselves, in self-conscious moments, penologists, and in several of our States they have proved that penology is a real science, dealing, not with a special variety of human beings, but with men and women much like the rest of us in being the products of heredity and environment.

It were desirable that Sing Sing should have a Warden with known talents not confined to steamfitting and county politics. It is rather discouraging to learn that Sing Sing is not to have one.

No Ocean Traveler Imperiled.

Many who speak their first thoughts will probably express surprise and regret that such full publication should have been made of the attempt to extort money from the Cunard Company by threats to blow up one of its ships. The story as told, of course, will excite apprehensions in the minds of many timid voyagers, and perhaps it will prevent a few from voyaging at all.

No careful reader of the tale, however, can fail to see that the man was a blackmailer, not a dynamiter—that he had made no preparations for carrying his menaces into execution and had not even thought of doing so. Nobody would have been endangered had he been utterly ignored by the company and the police, and the only "lesson" of the affair, its only warning, is that anybody who undertakes a like enterprise is pretty sure to land promptly in jail.

That is about the beginning and the end of the "suggestion" which publicity in this instance has conveyed to other criminals.

The counter-plot of the police was adroit and deserved the complete success it achieved. Perhaps the most significant fact in the case is that the blackmailer is a graduate of the Elmira Reformatory. The form his enterprise took shows how well that institution earns its name.

An Open Road to Fame.

With something of humiliation a good many people who read the newspapers and an occasional book are confessing that they never heard of Dr. HAMILTON RICE until he turned up in Spain with laboriously frank assertions that the Colonel's new river is an old one.

Dr. RICE, it seems, knew that river long since as the Matuara, and he insists that one explorer, meaning himself, is permitted to question the intelligence and the honesty of another.

Well, he is. Also he is permitted to bring himself, by so doing, into the illuminated circle of which the Colonel is always the mathematical centre. Whoever does that is sure, while he shares the light, of commanding attention of one sort or another for anything he says.

This fact may go some distance toward explaining why that circle is always so crowded. The name of Dr. HAMILTON RICE is now familiar to no small fraction of the world's population, and known, too, if not as that of a great explorer, at least as that of a brave man, ready to take chances.

DR. MacCRACKEN PROTESTS.

Says Presbytery Meeting Report Was Exaggerated.

To the Editor of The New York Times:

Upon Monday last the Presbytery of New York, whose Moderator I am the present year, adopted the report of a committee presented by the Chairman, Dr. George Alexander. It also permitted the only person who voted against the report, Dr. John Fox, to file his ground of objection. The incident excited no discussion and occupied hardly fifteen minutes. (The thermometer stood at near 90 degrees.)

Out of this incident, occurring so quietly, a reporter built up a sensational article, which has been widely published in leading papers. I counted no less than six false statements of this reporter in my paper of Tuesday in about twice that number of sentences. Other papers, I have learned, excelled this paper in the sensational lying of their headlines respecting "Presbytery Torn by Heresy Charges." I have written the Moderators' Council, asking whether we must not revive the rule of the Presbytery of late optimistically suspended, which barred out irresponsible reporters and provided truthful reports. The chief reason for this is that Presbytery ought to prevent injurious libels in the shape of charges of heresy made by perhaps a single individual to be printed so as to wound and injure before the public young men who have been indorsed by a practically unanimous tribunal as well entitled to ordination.

A word as to the theology underlying this whole business. An ancient difference exists, and will always exist, between an extreme literal method of reading Scripture and a genuine understanding of the same. May I illustrate? Should the Presbytery of New York arraign the reporter who wrote this libel and convict him of lying, the literal reader of the Bible could quote the Book of Revelation, "All liars shall have their part in the lake which burneth with fire and brimstone," and could logically insist on this exact doom for the convicted reporter. Just so the literalist who forms his own decided notion of how Moses "saw God" would ask the Presbytery of New York to condemn as heretical the student who doubts whether Moses saw God in a literal way. The Presbytery of New York is today less concerned with such questions than we are in finding ways to win young men to the company of the pure in heart, to whom the promise is made, without any mention of either optical or psychological details, "They shall see God."

HENRY MITCHELL MacCRACKEN.
New York, June 11, 1914.

THE PANAMA OFFICERS.

Bill to Give Them Extra Rank Declared Unjust to the Army.

To the Editor of The New York Times:

Though every one is proud of the work done by the army officers at Panama, it is not fair to reward them at the expense of their brother officers who have not had sufficient influence to be selected for the work. The present bill before Congress proposes to give the Panama officers extra rank, jumping them over the heads of those who have done equally meritorious work in the army but who have not been so largely advertised.

The officers detailed to Panama duty have all received much extra pay for years, while comrades who remained with the troops have been compelled to do extra amounts of the dangerous and disagreeable service in the Philippines with the mere 10 per cent. increase for foreign service, and many have lost health or life because they were taking the service which should have been done by those in Panama. It is now proposed to give them still more money, but just provision would cause the Panama officers to refund to the Treasury the extra compensation they have received over and above what has been given to men of equal rank on duty with troops at the same spot. The whole thing smacks of a raid on the Treasury.

Is it not about time also to check the hysterical praise showered on all those who have worked on the canal? The plans were all worked out and in running order before the army took control. One chief engineer after another got sick and quit, but the work went on the same. Equally good sanitation was done in hundreds of other places where the army has camped in the last fifteen years, but none of it has been written up in the magazines. The extravagant praise showered on the doctors serving in Panama, many of whom did hospital work differing in no respect from that in every other hospital, has thus created a widespread idea that something extraordinary was done in Panama—something deserving of tremendous rewards—and that all the rest of the army has been negligent of duty in some way, though accomplishing the same results in preventing disease.

The bill to jump the Panama officers over the heads of those who may have been doing more remarkable things in faraway swamps ought to be killed, as it is vicious in principle and its effects will be destructive of the esprit of the army. The officers with troops have never begrudged the favors showered on the Panama coterie, but now that the former are to be injured for devotion to their military profession, they will have a very material grievance under which efficiency is impossible.

A FRIEND OF THE SOLDIER.
New York, June 8, 1914.

Sanitation in New York.

To the Editor of The New York Times:

We have heard much about the sanitary condition of Vera Cruz, about the effect of American occupation, and how even the vultures have since been obliged to desert that spotless city. Yet in New York, at Fourth Avenue and Eleventh Street, a dead cat has been lying for two days, exposed to the sun. During that time traffic has decapitated it and it has become a feeding place for countless flies. The "quick lunch" counters near by, with their unprotected food supplies, will doubtless be the next attraction for these same scavengers.

How can we boast of the splendid sanitary arrangements we have installed in foreign cities when here in New York City we maintain such disgusting exhibitions of municipal neglect and carelessness?

C. D. BUCKWELL.
New York, June 10, 1914.

Amsterdam Avenue Surface Cars.

To the Editor of The New York Times:

This morning, on the Amsterdam Avenue car, it took exactly seventeen minutes from Ninth Avenue and Fifty-third Street to Sixth Avenue and Fiftieth Street owing to the repairs that are being made in Fifty-third Street. Is there any reason why the cars could not be run through Fifty-ninth Street during this time?

I. B. JAYE.
New York, June 9, 1914.

"Teloida."

To the Editor of The New York Times:

Why should not Dr. Low's recent invention be called "teloida"? The derivation would then be entirely Greek and the meaning most appropriate, "I have seen afar." "Oida" is the second perfect tense of the Greek verb which means "to see."

CLARA COLBURNE.
New York, June 7, 1914.

WOMEN'S POLITICAL VIEWS.

To Discuss Them Would Confuse the Important Issue of Suffrage.

To the Editor of The New York Times:

Will you permit me to reply to the complaint of Silas Tuttle that suffragists do not discuss such questions as the tariff, the Mexican situation, or the political condition of city, State, or nation?

It is a matter of satisfaction to me to find that a reader of THE TIMES has discovered that we do not discuss these topics which Mr. Tuttle sets forth for our consideration. We avoid the discussion of such topics intentionally, but it does not follow that we have not opinions and even very decided views in regard to them.

We are a body of women who are pushing forward one of the most difficult of reforms. We have to weigh at each point just what questions will and what will not interfere with the advance of our cause. In the final settlement of the question of woman suffrage we have to make an appeal to every individual voter in the State. Our work is to try to win the individual man to cast a vote in favor of woman suffrage at a given election. Now, we happen to know that there are many men of many minds, and that if we are to win their votes for suffrage we must not run the risk of alienating their good opinion on other subjects. Some men are in favor of a low tariff, but all men are not in favor of a low tariff. Some men approve of President Wilson's Mexican policy, but all men do not approve of it. If we begin to give our views about Mexico and about the tariff then we should offend some men, because whatever our view, it would not be universally accepted as sound by the whole voting body of men.

I can assure Mr. Tuttle that it is not easy, when one has strong political views, to play the part of an oyster, and it only becomes possible to remain silent when one considers the importance of the question of the enfranchisement of women, and how small one's personal opinion about the tariff is as compared with the magnitude of the political emancipation of one-half the population of the State.

We are silent, not from paucity of thought, but from devotion to the interests of one great idea.

HARRIOT STANTON BLATCH,
President Women's Political Union.
New York, June 5, 1914.

THE FLAG IN 1814.

Had 15 Stars and 15 Stripes When National Anthem Was Written.

To the Editor of The New York Times:

Referring to the article in last Sunday's TIMES in regard to the centenary of "The Star-Spangled Banner," the writer of the article has made a slip of the pen in referring to "the original flag with its 18 stars." The picture which you show displays 15 stars and 15 stripes, which is the correct representation of the official United States Flag at that time, (1814.) The stars are arranged in five rows of three stars each so spaced that the stars of one row are opposite the spaces in the adjacent row. The flag of 15 stars and stripes was established by act of Congress approved by President Washington Jan. 13, 1794. That was the official flag until 1818.

On April 4, 1818, Congress enacted that from and after July 4, 1818, the flag should consist of thirteen stripes and twenty stars and that a star should be added for each new State. Tennessee, Ohio, and Louisiana were admitted to the Union after the act of 1794 and before the writing of "The Star-Spangled Banner," but while they were entitled to stars in the flag Congress made no change in the flag until 1818, as above stated, and the flag on Fort McHenry which was fired on, contained 15 stars and 15 stripes. As, prior to 1818, the United States Flag contained the same number of stars as it had stripes, there can be no mistake about the number of stars in the flag represented in the Sunday TIMES, which contains 15 stripes.

E. H. HALL,
Secretary The American Scenic and Historic Preservation Society.
New York, June 8, 1914.

Nicknames for the Flag.

To the Editor of The New York Times:

Don't you think it advisable with the approach of Flag Day to discountenance the growing habit of applying nicknames to the flag? The flag is the flag. It is not "Old Glory," "The Old Rag," or anything but the flag.

The average individual who would show lack of reverence for it by applying a nickname to it would be just as prone to apply a nickname to the Deity.

Nor should the flag be recognized or permitted as an article of personal adornment any more than "The Star-Spangled Banner" should be played with variations or as a medley.

HUGH HASTINGS.
New York, June 6, 1914.

When Trolley Cars Were Predicted.

To the Editor of The New York Times:

Your correspondent, William H. Hale, writing of "Skeptical Scientists" in THE TIMES recently, relates an incident in which a speaker at one of the long-ago meetings of the Society for the Promotion of Engineering Education, rather timidly advanced the idea that cars might some day be propelled by electricity. Mr. Hale states that the proposition was favorably received by the society, but that his report of the proposal was deemed too chimerical by the editor of The Railroad Gazette, who blue-penciled it.

Your correspondent is evidently mistaken as to the society to which he refers, and perhaps also as to the name of the publication.

The Society for the Promotion of Engineering Education was established during the Summer of 1893 as an outcome of the World's Engineering Congress, which was held in Chicago during the World's Columbian Exposition. Doubtless all of the members who attended that congress and took part in the organization of the society referred to were and had been for some years thoroughly familiar with trolley cars, which at that time had become quite extensively used in many cities.

Mr. Hale has evidently mixed his "copy."

OLIN H. LANDRETH,
Union College Engineering School.
Schenectady, N. Y., June 10, 1914.

A COOLNESS BETWEEN THEM.

A coolness came between us at a moment's space;
We—who had sworn so lately our eternal love,
Calling, as lovers will, upon the stars above
To witness vows—observed it, face to face.
I felt its coming, aye, mayhap some act
Or word of mine made consummation speed;
'Twere wise to own it, for what woman need
To be coerced, when, for an honest fact,
She much desired it—hoped that it might be,
For reasons all important, so it seemed.
The night was sultry—almost roasted, we,
And of immediate relief both of us dreamed.
And so the coolness came just as I state.
He ordered peach ice cream, I chocolate!

LURANA SHELDON.

LINCOLN'S TASK HARDEST.

Eulogies Delivered at Grave of the Martyred President's Mother.

LINCOLN CITY, Ind., June 12.—At the grave of his mother, Abraham Lincoln was eulogized by a former Vice President of the United States and three former Governors during the pilgrimage today of the Indiana Republican Editorial Association to this place. The grave of Nancy Hanks Lincoln and the old Lincoln home are now included in a State Park.

Augustus E. Willson, ex-Governor of Kentucky, addressed the editors and their friends on behalf of the State of Lincoln's nativity; W. T. Durbin, ex-Governor of Indiana, on behalf of the State of Lincoln's boyhood; Richard Yates, ex-Governor of Illinois, on behalf of the State of Lincoln's final adoption, and Charles W. Fairbanks, ex-Vice President, on behalf of the nation.

"In these days of hysteria and of the reckless impeachment of our political institutions, in these days of anxiety for the future," said Mr. Fairbanks, "it is well to recall the unwearying patience, the sublime faith, and the loyalty of Abraham Lincoln to the cause of the Union, his confidence in the virtue of republican government, and his trust in the ultimate judgment of the American people.

"Mr. Lincoln was beset by more and graver questions than ever taxed his illustrious predecessors or his great successors, but he never lost control of his better judgment; he never compromised with expediency, nor even for one moment bartered sound principles for the hope of political preferment."

NEW PEACE TREATIES READY

Those with England and France to be Signed on the Same Day.

WASHINGTON, June 12.—Secretary Bryan, for the United States, and Ambassadors Jusserand and Spring-Rice, for France and Great Britain, will soon sign on the same day peace treaties modeled after those already entered into by Secretary Bryan with sixteen nations. The signing awaits only the approval of the British treaty by the British self-governing colonies to which it has been submitted.

The Anglo-American and the Franco-American treaties will in a general way follow the treaty already signed by Secretary Bryan with the Netherlands. They provide that all questions arising between the United States and the respective European powers which cannot be settled by diplomacy shall be submitted for investigation for a period of at least a year to a commission of five members. During the investigation hostilities would not be entered into, but the findings of the commission would not be binding.

Secretary Bryan and Minister Bryn have agreed upon the terms of a similar treaty between the United States and Norway, which will be signed at the State Department within a few days.

TO INVESTIGATE PALESTINE.

American Commission Will Report on Condition of the Jews There.

Dr. Stephen S. Wise, rabbi of the Free Synagogue, announced yesterday that a commission had been appointed to make a social survey of the conditions affecting Jews in Palestine.

Upon the suggestion of Dr. Wise, and with the co-operation of Adolph Lewisohn, Nathan Straus, and the American Ambassador to Constantinople, a committee was formed consisting of Mr. Lewisohn, Chairman; Ambassador Morgenthau, Nathan Straus, Dr. L. K. Frankel, Louis D. Brandeis, and Dr. Wise, to select the commission. This will consist of Dr. Milton J. Rosenau, a distinguished sanitarian who is Professor of Preventive Medicine and Hygiene in the Harvard Medical School; Dr. Boris D. Bogen, head of the Jewish Charity Work of Cincinnati, and Meyer Bloomfield, Director of the Vocation Bureau of Boston and Professor of Vocational Guidance at the Boston University.

The committee plans to make an intensive social survey of Jewish conditions within and without Jerusalem in September, and upon its return to America a report of its findings will be published.

ROY AND HYLAN LOSE.

Appointment of Kings Co. Judges Illegal, Appellate Division Rules.

The Appellate Division in Brooklyn yesterday unanimously sustained the decision of Justice Walter Jaycox of the Supreme Court in declaring that the appointment of Robert H. Roy and John F. Hylan to serve as County Judges in Kings County was illegal. The Court declared that Gov. Glynn was without authority in making the appointments.

The Appellate Division also affirmed the decision of Justice Jaycox, who remanded to prison Rosie Gross, a pickpocket, who sought freedom on the ground that Judge Hylan had no right to sentence her because he was not a judge. The action to have the appointments of Hylan and Roy declared illegal was instituted by William H. Snyder, a taxpayer, who brought quo warranto proceedings through Lawyer Hugo Hirsh. Both cases will be taken as soon as possible to the Court of Appeals. The lawyers interested said yesterday that they would be ready to argue before that body within ten days and a final decision is expected before the end of this month.

INSURANCE COMPANIES WIN.

Kentucky Law Held Unconstitutional—No Appeal Likely.

PARIS, Ky., June 12.—The Green-Glenn insurance law passed by the last Legislature, and which caused the withdrawal of 104 fire companies from the State, was declared unconstitutional by Judge R. L. Stout in the Circuit Court here today. The State authorities said they would not appeal.

An agreement between the insurance companies and the State which would permit the companies to resume business was reached Wednesday at Louisville. Today's ruling left the companies in the same position they occupied before the law was passed and all probably will resume business.

Trinity Corporation's Trustees.

To the Editor of The New York Times:

Without having any especial interest in Trinity Corporation other than a somewhat intimate knowledge of the workings of the chapels maintained by it, I would like to say a word in connection with the agitation to force Mr. Jay and his fellows to present St. John's Chapel to the city for a museum. Any criticism of these gentlemen is not fair that leaves out of the account that they are but links in a chain, bound on the one hand with Trustees before them and on the other with those to follow, all under solemn obligations to use the funds of Trinity Church for the best advantage of the parishes in which the chapels are located. What would be thought of Trustees in charge of the property of minor heirs who for sentimental or other reasons gave away a parcel of ground capable of being a revenue producer for the heirs? But Trinity's Trustees are in charge of the affairs of generations yet unborn. Must they say to their successors, "Yes, we did have another valuable piece of property, but the city asked us for it and we gave it away"?

As I understand it, Mr. Jay proposes to give the building and sell the ground at a reasonable price to any institution that will make municipal uses of it. This to an outsider seems to be coming more than half way. Now let these artistic souls, some of whom never gave a dollar to "teach the orphan boy to read" or "the orphan girl to sew" get to work and meet Trinity on this offer. Mr. Jay and the other Trustees evidently have no notion of having future generations say of them, "We asked for bread and they gave us an artistic pile of stone."

LAURA COMSTOCK DUNLAP.
New York, June 9, 1914.

WOMEN CLEAR WAY FOR SUFFRAGE FIGHT

Will Consider a Clear Indorsement of Propaganda in Chicago Today.

FORCE PRESIDENT INTO LINE

Clever Parliamentary Move Will Introduce Sweeping Resolution Giving Federation's "Moral Support."

Special to The New York Times.

CHICAGO, June 12.—The delegates of the General Federation of Women's Clubs have cleared the decks for the most bitter fight of the biennial convention. Tomorrow the convention will take up the question of woman suffrage.

Mrs. Joseph A. Leach of Louisville, Ky., will introduce a suffrage resolution soon after the opening of the business session at 9:30 o'clock in the Auditorium Theatre.

Mrs. Percy U. Pennypacker, the President of the General Federation, will give the first place on the programme to the most popular topic at the convention. The resolution reads:

> Whereas, The question of political equality of men and women is today a vital problem under discussion throughout the civilized world, be it
>
> Resolved, That the General Federation of Women's Clubs give the cause of political equality for men and women its moral support by recording its earnest belief in the principle of political equality regardless of sex.

It is believed that the Leach resolution will be presented after the report of the resolutions committee on the suffrage resolutions before it. Rumors that the committee would report a weak indorsement of suffrage, calculated not to antagonize even the antis of the Federation were current tonight. The Leach resolution, it is said, will be offered from the floor as a substitute. Such action, it is believed, has the strong backing of the majority of the convention delegates and the resolution, the suffragists assert, will be passed over the heads of the members of the resolutions committee if they show any opposition to the full indorsement of the suffrage movement. This is the only manner in which a resolution may be brought before the convention without being submitted to the committee.

Suffragists will crowd the Auditorium to the doors to be present when the resolution is acted upon. Dozens of resolutions are being prepared, to be submitted to the committee by State delegations and individuals. One measure strongly favored by women who are as deeply interested in the Federation as they are in suffrage will suggest that the Federation seek to obtain the views of clubwomen in all parts of the country on the suffrage problem before attending the biennial of 1916.

Following Mrs. Pennybacker's announcement at this morning's session that the suffrage issue soon would be considered by the convention, conferences between the local leaders and Mrs. Pennybacker were held. The resolution drawn by Mrs. Leach is said to be satisfactory both to Mrs. Pennybacker, the federation officers, and the local leaders.

Little or no opposition is expected on the floor when suffrage is introduced for discussion because there is a federation rule that resolutions shall deal only with subjects which have been discussed on the floor. Miss Helen Varick Boswell of New York referred in the briefest possible manner to suffrage at the educational conference this afternoon.

Mrs. John L. Ruhl of West Virginia, who followed Miss Boswell, was on her feet less than a minute, but this was long enough for her to declare herself heart and soul for the suffrage cause. Prolonged applause greeted her statement.

Mrs. Carrie Chapman Catt of New York, President of the International Woman's Suffrage Alliance, addressed the convention tonight. The suffragists were present in force and applauded vigorously. Her speech on the eve of battle was regarded as a happy omen.

The convention during the day adopted the reports on civil service reform presented by Mrs. Imogen B. Oakley of Philadelphia; education by Mrs. O. Shepard Barnum of California, and legislation by Mrs. Horace Mann Towner of Washington, D. C.

Ella Flagg Young, Superintendent of Schools of Chicago, delivered a brief address on "Education in a Democracy." Peace, agricultural credits, State penal and charitable institutions, naturalization, the short ballot, unemployment, social legislation, social hygiene, and vocational training were among subjects discussed by other speakers, including Jane Addams, Prof. Frank M. Leavitt of the University of Chicago, Miss Mary Garrett Hay of New York, and Dr. Lillian W. Johnson of Tennessee.

Defines Suffrage Body as Political.

ALBANY, June 12.—The Empire State Campaign Committee, composed of suffragists, is a political organization and, therefore, not entitled to use State armories for mass meetings, Lieut. Col. William W. Ladd of the National Guard decided today in rejecting an application from Utica to use the State Armory there for a gathering on June 13.

SHARP FOR PARIS MISSION.

President Names Ohio Congressman to Succeed Ambassador Herrick.

Special to The New York Times.

WASHINGTON, June 12.—Representative William G. Sharp of Elyria, O., was nominated today by President Wilson to be Ambassador to France. Mr. Sharp's confirmation will not be opposed. Senator Pomerene, Democrat, of Ohio, recommended his appointment, while Senator Burton, Republican, of Ohio, assured Secretary Bryan that he had no objection to his immediate confirmation.

Mr. Sharp will succeed Myron T. Herrick, former Governor of Ohio, who was appointed Ambassador to France in the Taft administration.

Mr. Sharp was given to understand early in the Wilson administration that he would get a foreign post. It was first intended that he should be sent to St. Petersburg, but the Russian government is understood to have found him persona non grata because he had voted in December, 1912, for the abrogation of the commercial treaty between the United States and Russia. Later Mr. Sharp was considered for the newly created Ambassadorship to Argentina, but did not care for the post, and an appointment was impossible as long as John Garrett, Minister to Argentina, wished to retain it.

Mr. Sharp is 55 years old and a wealthy manufacturer. He is serving his third term in the House and prior to election to Congress held public office in Ohio. The Ambassador-designate is in Ohio, having left Washington last week for a brief rest after the passage of the trust bills by the House.

The post to which Representative Sharp has been appointed became the centre of speculation the day President Wilson was inaugurated, when it became known it had been offered to William F. McCombs, Chairman of the Democratic National Committee. Mr. McCombs was not prepared to decide whether he cared to give up his place as head of the National Committee or give up his business in the United States to go abroad, and for more than a year President Wilson held the appointment open to him. Meanwhile, the administration was glad of the opportunity to retain Mr. Herrick because of his banking knowledge, which he contributed to the American commission sent to Europe to study a system of rural credits. Later when Mr. McCombs decided not to take the Paris post, it was said that Secretary McAdoo was being considered.

GARRISON PRAISES ARMY AS HANDY MAN

Tells West Point Class to be Prepared for Any Kind of Work Anywhere.

CITES RECENT RELIEF WORK

And the Occupation and Government of Vera Cruz—First Filipino Among the Graduates.

Special to The New York Times.

WEST POINT, June 12.—The graduation of the class of 1914 this morning brought the "June week" festivities to an end, and the Academy is settling back into its regular routine this evening. The old graduates who came back for reunions, the graduates and furlough men, are leaving on every train. The class of '69 remains over tonight to celebrate its reunion in the Red Room of the Officers' Club.

The graduating exercises this morning were held at the Battle Monument on Trophy Hill before a large assemblage of friends and relatives of the cadets. Secretary Garrison of the War Department made the address.

Secretary Garrison told his audience that "the American Army has become the all-around handy man of the Government." "But," he added, "I do not suppose that even you, who are in and of the army, have had brought home to you the extent to which this is so; and I feel sure that the country does not realize it at all. You may be called upon at any time to do any kind of service in any part of the world—and if you would not fall below the standard your fellows have set, you must be ready and you must do it, and you must do it well."

The Secretary then proceeded to enumerate some of the "handy-man" achievements of the army since March 4, 1913—the date when he succeeded to the Secretaryship of the department. Among these he called attention to its work in rescuing lives, maintaining law and order, and distributing food, clothing, and medicines during the disastrous floods in Ohio, Indiana, Illinois, West Virginia, Missouri, Tennessee, Arkansas, Kentucky, Mississippi, and Louisiana during the Spring of last year; the performance of similar offices in the path of the tornado which visited Omaha, Neb., and contiguous territory during the same season; the fighting of the forest fires at Mount Tamailpas, Cal., in July of 1913, and in the Adirondack Mountains later in the Summer; of the efficient way in which the Mexican border has been patrolled and lawlessness reduced to a seeming minimum; its establishment of law and order in the Colorado coal-strike war zone and the restoration of the chaotic conditions there to normality; and, lastly, to the army's admirable achievement in the occupation and government of the Mexican port of Vera Cruz.

In conclusion he said:

"And now a word as to why the army is thus capable. As nearly as it can be summed up in one word, it is because of character. Character, you know, is the mark made by the tool of the graver. Our characters are the result of the marks made upon us by the attrition with the hard facts and experiences of life. The army officer starts off with an education and a spirit. He learns to control others by learning self-control. He learns that no orderly government is possible unless the citizen exercises self-control and to submit to proper discipline. He learns to do whatever he is set to do, and to do it with all that is in him. He learns to take orders and carry them out, and to give orders and insist upon obedience. And finally, he learns that in no rank of life and in no field of endeavor can any man do better or go further than in his own, where his motto always has been and always will be—'Honor, valor, and vigor.'"

Col. Townsley distributed the diplomas as Capt. Vidmer, Adjutant of the Academy, called each graduate's name. The Superintendent shook hands with each and congratulated the men as they came forward. Secretary Garrison made an exception in the cases of Cadets Holcombe and Lim and got out of his seat to shake hands and extend congratulations to them. Holcombe was the honor man of the class, graduating number one, while Lim is a Filipino, the first from that country to graduate at West Point.

After the exercises the men got into their civilian clothes quickly and made for the boats and trains. They were joined in New York at the Hotel Astor by the cadets of the second class, who went on a three months' furlough at noon today.

The battalion was reorganized after graduation today and the new officers were announced. Cadets Woodruff, Hocker, Strong, Davison, Ferris, and Larkin were made Captains. Cadet Altman is the new Adjutant, and Cadet Summers Quartermaster. Cadet Prichard was made Sergeant Major and Cadet Corbin Battalion Quartermaster Sergeant.

Camp Wheeler will be formally opened at 10 o'clock tomorrow morning and the battalion marched in. The new "plebe" class, which has 179 members, will report on Monday morning.

WEST POINTERS AT ASTOR.

Theatre, Class Smoker, and Banquet at Midnight.

The Astor assumed a warlike tone when the field gun that is kept for emergencies was drawn into the lobby yesterday morning and its muzzle trained on the amusement palace opposite. That is what happens when the cadets from West Point come to town, so that those who know that field piece realized at once that the mediators were not expected from Niagara and that no hostile invasion was to be feared from the tango institution directly across the way.

The cadets reached town just before 2 o'clock—that is to say, the graduating class which had been turned out from the Military Academy in the morning and the furlough classmen, who have got leave until Aug. 29.

The lobby was a pretty busy place for a time, but that wasn't a circumstance to what it was later in the afternoon when a special train reached New York bearing the fathers and mothers and sweethearts of the new Second Lieutenants and of the members of the class of 1916.

In the evening both classes attended a performance of "High Jinks" at the Casino. This was followed at 11:15 by a smoker given by the new officers, and at midnight by a class banquet given by the furlough men. The latter went to the theatre in full dress with white trousers, while the graduates took advantage of being on three months' leave and went in plain clothes.

A spokesman for the graduates said that none was willing to discuss the possibility of war in Mexico.

"But, of course, if there should be," he added, "every one of us wants to go to the front."

PRINCETON CLANS GATHER.

Unusual Number of Alumni Will Greet President Wilson.

Special to The New York Times.

PRINCETON, June 12.—More than a thousand Princeton alumni with half a dozen bands to make their music arrived today. Besides these, probably as many more friends of alumni and students got here for the commencement.

The fact that President Wilson will spend most of tomorrow with his class has drawn an unusually large attendance of alumni.

The reunions of alumni are already under way and there is much local interest in the novel costumes of the several classes. The men of '08 arrived this afternoon wearing blue suits with knickerbockers trimmed with lace. The married members wore pairs of threes, the three of hearts and the three of diamonds, upon their shoulders. The unmarried "blackguards" wore the three of spades and the three of clubs.

The upper class clubs held their formal commencement dinners this evening and the freshmen prefaced the dinners by marching in Prospect Avenue, the home of the clubs, with fireworks and a band. After the banquets the alumni thronged Nassau Street, meeting old friends, and there was many a friendly glass sipped at the Nassau Inn.

The Senior Council of Princeton, an undergraduate governing body composed exclusively of seniors and representing the pinnacle of undergraduate extra curriculum honors, was announced this morning by its predecessor, the 1914 Senior Council. The basis for election is representative character and individual efficiency. The membership follows:

H. R. Ball of New York, J. V. Forrestal of Beacon, N. Y., J. L. Mott of Montclair, William Ellis of New Orleans, R. S. Cowan of Washington, O. S. Putnam of Johnstown, N. Y.; I. D. MacKenzie of Hartford, Conn.; W. Stewart of Auburn, N. Y.; G. B. Logan of Allegheny, Penn.; D. Fleming of Harrisburg, Penn.; H. Froelick of Brooklyn, J. G. McConnel of Pittsburgh, D. Myrick of Springfield, Mass.; R. Eard of Hueneme, Cal., and J. C. McKibben of St. Paul, Minn.

Princeton Chapter, Phi Beta Kappa, today announced the following elections from the graduating class, completing the quota of one-tenth of the entire class: Marcus A. Spencer of Pittsburgh, Allen W. Dulles of Auburn, Pierce Butler of Minneapolis, and Gilchrist B. Stockton of Jacksonville.

PASSENGERS FOR EUROPE.

Some of Those Sailing Today on Seven Liners—The Arrivals.

Transatlantic liners sailing today and some of their passengers are:

OCEANIC (Southampton)—Mrs. Louise Adair, Dr. C. W. Allen, Dr. W. C. Ashworth, Dr. O. C. Baird, Dr. and Mrs. J. J. Bourne, Dr. T. P. Brooks, Dr. and Mrs. P. H. Benton, William Cormack, Miss N. Dean, Miss I. T. Drake, C. S. Ellis, Mr. and Mrs. T. P. Fiske, Mr. and Mrs. H. T. S. Green, G. H. Hamilton, Miss Florence Hubbard, Miss Rose Jennings, Mrs. E. May, Dr. and Mrs. W. E. Minor, L. M. Robinson, British Consul at Santos; Mr. and Mrs. J. W. Spratt, Miss Annie Turner, E. B. Wheaton, and Miss M. Webster.

GEORGE WASHINGTON (Bremen)—Mrs. Page M. Baker, Mr. and Mrs. L. Best, P. R. Bonner, Mrs. S. F. Butler, T. L. Camp, Gen. and Mrs. Howard Carroll, Miss Caramai Carroll, Miss K. Clements, Mrs. Roselle Corns, Dr. and Mrs. H. B. Delatour, Mrs. Lillian Duke, W. R. Dunsamore, Miss Dorothy Duveen, Prof. and Mrs. F. A. Erwin, A. J. Farley, Mrs. G. A. Goldsmith, Miss Beatrice Hecht, Miss Sylvia Hoffman, Mr. and Mrs. T. O. Howe, Miss Hazel Howe, Mrs. C. Kaufman, Mr. and Mrs. Lyman Kendall, Mrs. D. Lee, G. E. Martin, Mr. and Mrs. A. L. Newman, J. L. Palmer, Col. and Mrs. W. Brooke Rawle, S. A. Smith, Dr. and Mrs. T. S. Stewart, and Miss Caroline True.

FINLAND (Antwerp)—D. J. M. Armstrong, Miss B. L. Bacon, H. C. Bell, E. R. Biddle, Dr. and Mrs. W. Reid Blair, Dr. and Mrs. W. N. Butler, Mrs. E. Church, Mrs. J. A. Evuson, Miss Florence Farwell, Mr. and Mrs. Lee Gallaway, E. R. Greene, Mr. and Mrs. W. Horner, Mr. and Mrs. W. M. Irish, Miss Jean Joline, Mrs. F. W. Kahn, Miss Justine Long, Dr. and Mrs. C. J. Marshall, Miss E. K. Norton, Miss E. L. Rose, Mrs. K. F. Smith, Miss May Thomas, Mrs. E. R. Wall; and Mr. and Mrs. B. A. Wellingford.

MINNEHAHA (London)—Mr. and Mrs. R. A. Armstrong, Mrs. M. G. Atherton, Mr. and Mrs. F. W. Atkinson, Mr. and Mrs. D. C. Barrett, W. C. Brinton, Miss E. F. Brown, Mrs. F. A. Campbell, Henry Cope, Mr. and Mrs. G. Crampton, G. R. Davis, Miss A. M. Elliot, Mrs. J. M. Forster, Miss Cecil Forster, Miss D. Holm, Miss S. D. Irwin, W. H. Lewis, Miss Agnes Mee, H. S. Miller, Miss M. Nicholson, Mrs. C. H. Philip, Mrs. H. B. Price, Miss M. Roberts, Arnold Robson, and Mr. and Mrs. F. W. Rowe.

COLUMBIA, (Glasgow.)—W. L. Allen, Miss M. B. S. Bamford, Mrs. D. Brown, Mrs. C. E. Curtis, Mr. and Mrs. D. E. Douty, Rev. Charles Gavin, Mrs. S. A. Holmes, Henry Mortimer, Mrs. A. Mitchell, Miss M. Park, Miss Eleanor Parry, Mr. and Mrs. H. T. Seymour, Miss A. M. Walker.

AMERICA, (Naples.)—Miss F. Adams, Mrs. J. Bowden, Miss Lily Cary, Mrs. E. H. Clarke, Mr. and Mrs. H. G. Carrison, Miss M. H. Doby, Rev. H. F. Henry, L. J. Harrison, Miss H. M. Johnston, O. H. Moore, W. G. Matthews, Miss Letitia Mason, Dr. and Mrs. C. M. Nelson, Miss A. N. Olcott, Miss Ella Slack and Ernesto Nathan, ex-Mayor of Rome.

NIAGARA, (Havre.)—Countess d'Armagnac, S. A. Allen, D. H. Brown, W. W. Comfort, Miss L. M. Dalton, G. Dobbins, W. F. Edgerton, Mr. and Mrs. G. Godefroy, Rev. F. Henry, Miss M. Livingston, C. H. Munson, Prof. and Mrs. W. R. Mackenzie, Mrs. K. W. Ney, Prof. A. Ranum, Miss J. Thompson, G. A. Underwood, A. Vermont, F. C. Walker.

Transatlantic liners arriving yesterday and some of their passengers were:

MAURETANIA (Liverpool)—W. E. Andrews, Butler Aspinall, K. C.; Miss L. S. Baillie, A. S. Baird, Mrs. C. Baldwin, Mr. and Mrs. H. A. M. Barbour, Mrs. W. H. Beatty, Miss L. Bennett, A. W. Betts, G. P. Butler, Mrs. A. Campbell, Lady M. L. Chaplean, Commander W. S. Coborne, C. B., R. N.; R. F. Crompton, R. Darling, Miss R. Davis, Mr. and Mrs. J. F. Ellis, Mr. and Mrs. J. R. Fell, J. W. Frawley, Mrs. L. C. Gilman, Mr. and Mrs. W. Haas, Mr. and Mrs. C. F. Hart, Albert Hughes, Mrs. Le Roy King, Lord Mersey, P. C.; Mr. and Mrs. W. Y. Peters, Mrs. N. M. Pond, Miss S. M. Pond, Miss N. W. Pond, Sir Charles Ross, Bart.; Mr. and Mrs. R. O. Scallon, Mrs. Ada Tyler, G. L. P. Vernon, Miss J. Wallace, Prof. J. J. Welch, and Mrs. L. M. S. Wertheim.

CEDRIC, (Liverpool.)—Miss Helen Bigelow, Mrs. M. J. Brown, F. P. Cleary, D. B. Dick, Miss M. H. Fraser, Miss I. Gibb, Miss E. G. Gooderham, W. H. Dean Hewitt, Mr. and Mrs. B. M. Ibbotson, Miss Louise Livingston, Miss E. M. Perry, Miss E. Robinson, H. M. Sawyer, A. C. Smith, Mrs. E. A. Taylor, W. L. Thorne, A. J. Nestlake.

Wood-Harris Engagement.

Mrs. William Halsey Wood of 557 West 124th Street announces the engagement of her daughter, Miss Emily Hemsley Wood, to Robert William Harris. Miss Wood's father was the late William Halsey Wood, the well-known church architect. On the maternal side she is related to prominent families in Philadelphia. Mrs. Wood, with her daughter and two sons, has been living in New York for the last two years.

Mr. Harris is the son of the late Henry Ivan Harris and Mrs. Alfred C. Freeman of Flushing, L. I. He is related to the Blackwell and Trowbridge families of Long Island, and is a graduate of the School of Mechanical Engineering at Columbia University, class of '14.

No date has been set for the wedding.

Miss Moffitt to Wed Dr. Nugent.

The Rev. James J. Moffitt and Mrs. Moffitt of Brooklyn announce the engagement of their daughter, Miss Marie W. Moffitt, to Dr. John H. Nugent, eldest son of Dr. John Nugent and Mrs. Nugent of Southampton, L. I.

Dr. Nugent is a graduate of Cornell University, class of '11, and has just completed his course in the Cornell Medical College of this city.

The Rev. Mr. Moffitt is the pastor of the Herkimer Street Methodist Episcopal Church of Brooklyn.

No date has been set for the wedding.

Miss Dahlman to Wed on June 18.

Miss Gella Dahlman, daughter of Mr. and Mrs. Julius Dahlman of 304 Garfield Place, Brooklyn, and Humphrey Michaels, son of Mr. and Mrs. Joseph Michaels of 27 Eighth Avenue, Brooklyn, are to be married on Thursday evening, June 18, at the home of the bride's parents.

Riesenfeld Joins Century Opera.

Sargent Aborn has completed arrangements for the services of Hugo Riesenfeld as concert master at the Century Opera House for the coming season. Mr. Riesenfeld was formerly concert master at the Metropolitan Opera House under Conreid, and filled the same position for four years at the Manhattan Opera House. He was born in Vienna, where he graduated from the Academy of Music when 17 years old. He played at the Wagner festival in Bayreuth in 1901 at the invitation of Frau Cosima Wagner, and played under Gustav Mahler at the Hofoper in Vienna. Coming to this country in 1907, he began his American career at the Metropolitan. Since his last engagement in grand opera Mr. Riesenfeld has been successful as a composer and conductor of operettas.

CHARITIES.

SOMETHING ELSE FOR YOU TO THINK ABOUT

Every mail is bringing requests for fresh air relief in behalf of the dwellers of the crowded tenement districts who cannot help themselves.

Physicians, hospitals and dispensaries are interceding for the dependent sick.

School teachers, settlements, and churches are pleading the cause of rundown school children, overworked shop girls and "little mothers."

Nurses and those fighting infant mortality are appealing for the "little bundles of human misery," as one characterized the puny baby in her charge.

THE A. I. C. P. MEETS REAL NEEDS, NOT MERE DESIRES,

and will, therefore, invest your fresh air contribution where it will do the most good.

Send contributions to Robert Shaw Minturn, Treasurer, Room 210, 105 East 22d Street.

NEW YORK ASSOCIATION FOR IMPROVING THE CONDITION OF THE POOR.
CORNELIUS N. BLISS, Jr., President.
R. FULTON CUTTING, Chairman, Finance Committee.

THOMAS DOLAN, FINANCIER, DIES

Retired Head of United Gas Improvement Company Succumbs at 79.

BEGAN CAREER IN POVERTY

Made Fortune in Manufacture of Textiles and Operation of Car Lines—Associate of Widener.

PHILADELPHIA, June 12.—Thomas Dolan, one of the weathiest men in Philadelphia and once a member of the Widener-Elkins-Whitney street railway syndicate, died today at his home at Torresdale, near here. He was 79 years old and had been in poor health for a long time.

Although he ran, as Chairman of the Board of Directors, until recently the operations of the United Gas Improvement Company, which owns gas and electric light plants, street railways, and water companies in various cities from the Mississippi Valley to the Atlantic Coast, Mr. Dolan had practically retired from public activities since the gas lease fight in Philadelphia in 1905.

Thomas Dolan was born in Montgomery County, Penn., on Oct. 27, 1834. He had little opportunity to obtain an education in early life, and was compelled to enter business at the age of 15. For six years he was in the retail dry goods business, and then opened an importing and commission house. By 1861 he had so prospered that he went into the manufacture of knit goods, later extending to worsted goods, in which he remained actively interested until 1897.

In the eighties Mr. Dolan began his investments in public utilities corporations, and in time was elected to the Presidency of the United Gas Improvement Company of Philadelphia, which is capitalized at $55,000,000, and was interested in public service corporations in more than forty cities over the country. He was associated with the Widener and Elkins interests, and was a heavy holder of stocks in gas, electric lighting, traction, and railway companies in all parts of the United States.

Mr. Dolan's keen judgment and determination of spirit were illustrated when he was as old as 63 years. At that age he foresaw the possible uses of electricity for street lighting and applied in Philadelphia, Baltimore, and New York for municipal co-operation and permission that would enable him to string wires and lights in the streets of these cities; but every one was skeptical in the face of Mr. Dolan's arguments. So sure was he of his plans, however, that he volunteered to light Chestnut Street in Philadelphia from the Delaware to the Schuylkill at his own expense for one year. He organized the Brush Electric Company and was allowed to erect his poles and string his wires while others laughed. But before the year of grace was over municipalities everywhere were enthusiastic about electrically lighted streets.

Mr. Dolan became the centre of a public storm in 1886 that lasted with varying intensity until 1905. In the former year he proposed that the Philadelphia gas works be rented to himself and Wharton Barker for a period of twenty-five years for a cash rental of $1,000,000 a year. The proposal provoked popular protest, which resulted in a refusal of Mr. Dolan's offer by the city Government and the assumption of the management of the gas works by a municipal bureau. This bureau continued in operation for eleven years, with annually increasing deficits. Finally in December, 1897, Mr. Dolan obtained his desired control of the city gas works on a lease for a limited number of years. All went well for several years and Mr. Dolan added considerably to his means. In 1905 the storm broke out again, for in that year Mr. Dolan proposed that the lease of the gas works be extended to a term of seventy-five years, the United Gas Improvement Company to pay the city $25,000,000 in consideration of its surrender of its share in the profits of the United Gas Improvement Company which were provided for under the old lease. Public opposition was so strong that this proposal was never adopted.

Mr. Dolan resigned from the Presidency of the United Gas Improvement Company in March, 1912. His brain was still active, but his health was beginning to fail. It was generally stated at the time of his resignation that to his brain and energy was due the great growth of the corporation which he had headed since 1892.

SOCIAL NOTES.

Announcement has been made of the engagement of Miss Helen L. Frew, daughter of Mr. and Mrs. Walter E. Frew of 140 West Sixty-ninth Street and Hempstead, L. I., to Ralph Peters, Jr. Mr. Peters is the son of Mr. and Mrs. Ralph Peters of Garden City, L. I., and was graduated from Princeton University, class of '08.

H. Fairfield Osborn, Jr., will sail for Europe on the Princess Cecilie next Wednesday.

Dr. L. W. Webb, U. S. N., and Mrs. Webb are at the Knickerbocker for a visit.

J. T. Johnston Mali, son of Mr. and Mrs. Pierre Mali of 8 Fifth Avenue, is booked to sail today on the George Washington to spend some time abroad.

Thomas E. Proctor arrived at the St. Regis yesterday from Boston by motor with thirty guests to attend the first polo game today. He entertained his guests at dinner last night, taking them afterward to the theatre. Mr. and Mrs. E. S. Harkness are also at the hotel to attend the polo game.

Mr. and Mrs. George Barton French are at the Plaza for an indefinite stay.

Miss Margaret Hawkeaworth and Basil Durant of this city are appearing at Mrs. R. W. Hawkesworth's tea dances at the Pre Catalan in Paris, and also at the Café de Paris, where Mrs. Mary Page Groner of New York is hostess.

The wedding of Miss Amy Barradell Gardiner, the daughter of Mr. and Mrs. Clement E. Gardiner of Garden City, and Julian Howard Burgess, eldest son of the Right Rev. Frederick Burgess, Bishop of Long Island, will take place at 4 o'clock this afternoon in the Cathedral of the Incarnation, Garden City. The reception will be held at Summerfield, the residence of the bride's parents.

Mr. and Mrs. Richard P. Parsons, (Miss Theodora Winship,) who were married on June 6, will spend the Summer at Honeysuckle Lodge, Garden City, L. I.

Mrs. Joseph B. Bissell of 46 West Fifty-fifth Street, has taken the Thompson cottage in Oyster Bay, L. I., for the Summer. Mrs. Bissell will sail, however, on July 11 with Dr. Bissell for a brief visit to England. The Misses Eugenie and Katharine Bissell will remain at Oyster Bay.

The marriage of Miss Jean Delano, a daughter of Mr. and Mrs. Warren Delano of New York, and George H. Edgell of Newport, N. H., will be celebrated today at the Delano country place, Steen Valetje, Barrytown, N. Y.

A polo ball was held last night at the Garden City Hotel, Garden City, L. I., and was largely attended by society. Many of the Meadow Brook colonists, whose houses are filled for the week-end for the polo game today, took their guests to the ball. Dancing began about 9:30. Supper was served at midnight.

Ralph C. Runyon, who is to marry Miss Marguerite T. Derby, daughter of Mr. and Mrs. John N. Derby of Greenwich, Conn., on June 18, gave his farewell bachelor dinner last night at Delmonico's.

Tourists for Bermuda and Panama.

Among those sailing today for Bermuda on the Caribbean are:

Mrs. Muncey Addison, Miss M. F. Baker, Dunbar Bell, Miss E. G. Brown, Capt. and Mrs. J. Caddell, Mr. and Mrs. W. H. Chamberlain, Mr. and Mrs. J. E. King, Miss E. Outerbridge, Mr. and Mrs. O. C. Spelling.

CALAMARES (Panama.)—Dr. W. L. Moss, Mrs. A. J. Toulan, Dr. C. G. Guthrie, Mrs. W. F. Cline, Miss Irene Williams, Dr. A. Martin, Raymond Spilsbury, H. L. Parry.

MAYOR AT PICTURE DINNER.

Welcomes Movie Exhibitors at Biltmore—Address by T. A. Edison.

Thomas A. Edison, Daniel Frohman and Augustus Thomas addressed the delegates to the Motion Picture Convention at a dinner last night at the Biltmore Hotel. More than a thousand guests, who are here attending the Motion Picture Exposition at the Grand Central Palace, were present. Mr. Thomas was the toastmaster of the evening. Other speakers were Jesse Lasky and J. A. Koerpel. Brief speeches of welcome were made by Mayor Mitchel and Borough President Marks, who, with the Exposition Committee, occupied the guest table with the other speakers.

Today will be the last of the exposition in the Grand Central Palace. The convention yesterday unanimously re-elected all of the men who had held office during the last year.

ARTIST DIES ON GOLF LINKS.

Samuel Isham Bursts an Artery at Maidstone Club—His Career.

EASTHAMPTON, N. Y., June 12.—Samuel Isham, the artist, bled to death on the golf links of the Maidstone Country Club here at noon today. He suffered from an aneurism of the arteries, and while he was on the links today an artery burst. Before much could be done for him he was beyond all aid, although two physicians were summoned and did what they could for him.

Mr. Isham had leased the Jewett cottage for the Summer. He was a member of the Maidstone Club, and was an almost daily visitor to the links. Five minutes before he was stricken he seemed in about as good health as usual.

Dr. F. J. Hollister of Manhattan, who was at the clubhouse, hurried out to the aid of Mr. Isham. Dr. David Edwards of this place was also called, and they did everything that was possible. The flow of blood so weakened Mr. Isham that death followed in a short time.

Samuel Isham was born in this city fifty-nine years ago, and was the son of William B. and Julia I. Burhans Isham. He entered Yale University with the class of 1875 and was graduated with the degree of B. F. A. Mr. Isham studied painting for several years in this country, and in 1901 went to Paris and became a student in the Atelier Julien. He was an exhibitor in both the salons of Paris, and at the more important American exhibitions, and was a member of the Art Jury at the Buffalo Exposition. At the World's Fair in St. Louis he won the second medal. Mr. Isham was a Director of the Fine Arts Society, a member of the National Institute of Arts and Letters, the National Academy, and the Ardsley, Metropolitan, Players', and University Clubs. He was the author of "A History of American Painting," and lived at 471 Park Avenue in this city.

BARCLAY VINCENT HEAD.

Authority on Numismatics and Author Dies in London.

LONDON, June 12.—Barclay Vincent Head, an authority on numismatics, died today. He was born in 1844, and was the author of various books on ancient coins. Mr. Head was born in Ipswich and educated at the grammar school of that city. In 1864 he was appointed an assistant in the British Museum; in 1908 he was elected Vice President of the Royal Numismatic Society, and was joint editor of The Numismatic Chronicle from 1869 until 1910.

Mr. Head was a correspondent of the Institute of France and of the Royal Prussian Academy of Sciences; a member of the German Archaeological Institute; former Keeper of the Department of Coins and Medals of the British Museum from 1893 until 1906.

He was an extensive contributor to the literature of numismatics, being the author of the "History of the Coinage of Syracuse," "The Coinage of Lydia and Persia," "History of the Coinage of Ephesus," and his chief works were the Historia Numorum and the Catalogues of Greek Coins in the British Museum in ten volumes.

DR. OTTO G. RAMSAY DEAD.

Transfusions of Blood Fail to Save Yale Medical Professor.

Special to The New York Times.

NEW HAVEN, Conn., June 12.—In spite of two transfusions of blood within a few days from Dr. B. H. Moore of this city, Dr. Otto Gustaf Ramsay, Professor of Obstetrics and Gynecology at Yale Medical School, died tonight. He was stricken with pneumonia and the entire senior class of the school volunteered for the transfusion service.

Dr. Ramsay was born in New York City in 1870, was graduated from the University of Virginia in 1890, and received the degree of M. A. from Yale in 1901. He studied in Germany and served as interne and later as associate in gynecology at Johns Hopkins. In 1898 he married Clara Cowling. For fifteen years he had been a member of the Faculty here. He left his wife and one child.

Dr. Ramsay was a member of the New Haven Medical Association, the Connecticut Medical Society, and the Medico-Chirurgical Society of Maryland, and was a consulting physician at the New Haven Hospital.

Capt. Napier Dead; Saved 60 Lives.

ST. JOSEPH, Mich., June 12.—Capt. Joseph A. Napier, who during his forty years' career as sailor and vessel master on the Great Lakes, had saved the lives of sixty persons, was found dead in his bed here yesterday. He was 88 years old. In 1851, single-handed, Capt. Napier rescued thirty-two of the passengers and crew of the schooner Merchant, which foundered off Chicago. For this act of heroism the citizens of Chicago presented him with a gold watch and chain which he carried until his death. In 1877 Congress voted him a medal for his bravery in saving several lives from the wreck of the steamer D. G. Williams off this port.

John B. Parmelee Drops Dead.

PATERSON, N. J., June 12.—John B. Parmelee, Secretary and Assistant Treasurer of the Hamilton Trust Company here, dropped dead this afternoon in the offices of the company at Washington and Market Streets. Acute indigestion caused his death. He was a brother of H. H. Parmelee, President and Treasurer of the Hamilton Trust Company. Mr. Parmelee formerly held a responsible position with the Mutual Life Insurance Company in New York. He had been with the trust company here about five years. He is survived by a widow and three children. Mr. Parmelee was 45 years old. His home was at 374 Fifteenth Avenue, this city.

THEATRICAL NOTES.

John Emerson has engaged Grant Stewart for an important part in "Step Lively," the farce which he will produce in Atlantic City Monday night. Mr. Emerson will also play in the piece himself.

Jane Grey sailed for London yesterday on the Adriatic. She goes to look at a play in which she is to appear late next season.

Out of respect for William Hammerstein, whose funeral will take place on Sunday, the Victoria Theatre, of which he was the manager, will give no performance tomorrow afternoon.

At the Ziegfeld Danse de Follies, in the Aerial Gardens, atop the New Amsterdam Theatre, F. Ziegfeld, Jr., will give tonight a cup, called the Ziegfeld Polo Trophy, to the couple excelling in the hesitation waltz and one step.

"Wanted—$22,000," is the title of a comedy to be launched by Cohan & Harris at Nixon's Apollo Theatre, Atlantic City, Monday, June 22. Cohan & Harris are reticent as to the source of the new piece, the anonymous author of which is said to be a well-known playwright with several successes already to his credit. The cast for "Wanted—$22,000" includes Ernest Glendenning, George Nash, Russ Whytal, James C. Marlowe, Richard Sterling, Harrold Grau, Desmond Kelley, Isabelle Garrison, Ethel May Davis, and Hazel Lowrey.

IT LIFTS THE LOAD
HERCULES WATER
IT LIFTS THE LOAD
For samples write to Eisner-Mendelson Co., New York.

JAMES CAMPBELL DIES OF PNEUMONIA

Ex-Head of North American Company Was Recently Operated Upon for a Carbuncle.

MADE $50,000,000 IN ROADS

Early Investor in the Frisco—Controlled Practically All of the Public Utilities of St. Louis.

Special to The New York Times.

GREENWICH, Conn., June 12.—James Campbell, who made a fortune estimated at more than $50,000,000 in railroads and mines in the West and was President of the North American Company when it filed a receivership suit in 1913 against the St. Louis & San Francisco Railroad, died tonight at the age of 67 years at his Summer home at Indian Field.

Three weeks ago he was operated on by Drs. Delafield and Rundequest of New York for a carbuncle on the neck. Pneumonia developed later. The body will be sent to St. Louis.

Mr. Campbell was born in Ireland. When he was 2 years old his parents came to this country, settling in West Virginia. He went to school until he was 11 years old and then took a job as a grocer's clerk. He was sent, after the war had started, to deliver supplies to an army camp outside of Wheeling. Gen. Frémont, the Pathfinder, took a fancy to the boy and employed him for $8 a week as a messenger. Young Campbell's duty was to stand in front of the General's tent and permit those visitors to enter whom the General wanted to see.

After the war Gen. Frémont came to New York and took offices in the Empire Building, still employing Campbell as a messenger boy. Later Gen. Frémont placed the boy in the engineering department of the Southwest Pacific Railroad, which ran fifty miles out of St. Louis and was projected as a link in a new transcontinental railroad.

For a number of years he followed the chain, and by self-education equipped himself to become the head of an engineering corps. He was appointed Chief Engineer of the Kansas City, Missouri & Mobile Railroad, which later became a part of the Frisco system.

His first financial venture was made in 1873, when he bought up the bonds of a number of counties in Missouri, which were in default. By mortgaging his holdings to the limit, he was able to purchase bonds worth half a million at their face value for prices ranging from 10 to 25 cents on the dollar. Railroad building restored prosperity in the State, and Campbell reaped immense profits.

In 1877 he opened a brokerage office in St. Louis and later purchased the franchise of the Bellefontaine line. He transformed it from a mule car line to an electric line and made it a valuable property. After that he continued to acquire public utilities until, when he quit active business a few years ago, he controlled practically all of the public utilities of St. Louis. Next he entered the field of railroad building and ownership. He became interested in a number of electric roads and was a pioneer in the field of supplying heat, light and power by high tension electric currents from dynamos driven by natural water power.

He acquired a large interest in the St. Louis & San Francisco Railroad and became Vice President of it. Until a few years ago he used to take a great deal of pride in the fact that in all his business life, during which he had been engaged in transactions involving hundreds of millions of dollars, the court records showed that he had had only two law suits. That record, however, did not survive the collapse of the Frisco system.

Mr. Campbell became the President and was at his death Chairman of the Board of Directors of the North American Company, which succeeded in placing the Frisco in the hands of a receiver. Although this occurred several years after Mr. Campbell had retired from active business, suits were filed against him by stockholders, who blamed the failure of the Frisco to its policy at the time he was one of its officers.

Detroit Capitalist Dies from Heat.

Frank W. Eddy, a prominent business man and capitalist of Detroit, Mich., died in that city yesterday as the result of the great heat during the first part of the week. Mr. Eddy was born in Warsaw, N. Y., and was 63 years old. He was educated at the Collegiate and Polytechnic Institute in Brooklyn and at Williams College. His business career was begun as an employe of the wholesale hardware firm of Mulford & Sprague of this city, but he went to California in 1873 and settled in Detroit two years later. Mr. Eddy was a member of the firm of H. D. Edwards & Co., marine hardware, mill supplies, and rubber goods, for the last thirty-eight years. He was President of the National Can Company, a Director of the Detroit Oak Belting Company, the Detroit Fire and Marine Insurance Company, the Morgan & Wright Rubber Manufacturing Company of this city, and the Detroit Trust Company.

M. B. Kennedy, Yachtsman, Dead.

LONDON, June 12.—Myles Burton Kennedy, well known as a yachtsman and member of the Royal Yacht Squadron, died here today. Mr. Kennedy was born in 1861. He was the second son of the late Charles Burton Kennedy and Elizabeth Park, the second daughter of the late Thomas Park. He was educated at Winchester and at Jesus College, Cambridge. Besides the Royal Yacht Squadron, he belonged to the Windham and Cowes Clubs. He had a country home at Fair View, Ulverston, and a city residence at 118 Piccadilly, W.

Obituary Notes.

CHARLES BECAN of 1,018 Washington Avenue, the Bronx, died yesterday morning after an operation in St. Francis Hospital. He was in his twenty-ninth year, and had been ill only three days. About three years ago he married Miss Anna Jelinek, who survives him with one child. Mr. Becan was formerly a boss painter and decorator in Van Ness, and for the last two years he was with Borden's Condensed Milk Company.

DAVID J. SENIOR, a veteran of the civil war, died at his home, 40 Matlock Street, Paterson, N. J., yesterday following a long illness with paralysis. He was 74 years old. Mr. Senior served on the Passaic County Board of Freeholders for four years.

Marriage and death notices intended for insertion in The New York Times may be telephoned to 1000 Bryant.

Engaged.

SWADOS—BLUESTONE.—Dr. and Mrs. J. I. Bluestone announce the engagement of their daughter Rebecca, to Dr. A. M. Swados of Buffalo, N. Y. No cards.

Married.

KINNEY—HODSDON.—On Thursday, June 11, 1914, by Rev. Wilton Merle Smith, Martha, daughter of the late Mr. and Mrs. William Hodsdon, to Beirne Kinney.

ROOSEVELT—WILLARD.—At the Chapel of the British Embassy, Madrid, Spain, on Thursday, June 11, 1914, Belle Wyatt, daughter of his Excellency and Mrs. Joseph E. Willard, to Kermit Roosevelt.

WANGLER—JAMES.—In the Chapel of St. Saviour in the Cathedral of St. John the Divine, on Wednesday, June 10, 1914, by the Rev. William T. Taylor, Marguerite Gardiner James to Albert McCreery Wangler of Flushing, L. I.

CHARITIES.

A WORK SUCH AS THIS DESERVES YOUR SUPPORT

Founded for the care of advanced and hopeless cases, patients in all stages of consumption are now received, without restriction as to sex, age, or race, fitted if possible to return to their homes capable of self-support, or given a home until death overtakes them.

Although there is a long waiting list, no patient is discharged to be a menace to his family and the public because his place is needed for another.

Your help is needed to enlarge the facilities.

NON-SECTARIAN
Supported by voluntary contributions

The Hospital and House of Rest for Consumptives,
At Inwood-on-Hudson, New York City.
Checks may be sent to Wm. M. Cruikshank, Treasurer, 34 Dean, 59 E. 59th St., New York City.

Married.

ESSEX—NASON.—June 11, Charlotte Nason to Rev. William L. Essex.

HATTON—LETHAM.—June 8, Edith Letham to Harold Hatton.

Brooklyn.

BISHOP—WADDY.—June 11, Edna F. Waddy to George W. Bishop.

MARKEY—McGOWAN.—June 9, Anna M. McGowan to Michael Markey.

ROOS—FLAGLER.—June 11, Christina Flagler to Delmar G. Roos.

VOORHIES—STILLWELL.—June 11, Cornelia Stillwell to Howard W. Voorhies.

Newark.

BACHMAN—SUTTON.—June 10, Mabel Sutton to Charles H. Bachman.

BEISLER—KRUMBACH.—June 10, Mary Krumbach to John A. Beisler.

BLEWITT—MORAN.—June 10, Catherine Moran to Edward Blewitt.

FABER—PERRY.—June 10, Georgianna Perry to Charles R. Faber.

LOEFFLER—STEINER.—June 10, Josephine Steiner to Charles Loeffler.

McENROE—STRUVEN.—June 10, Ernestina Struven to Charles W. McEnroe.

SCHULZ—PAGEL.—June 10, Anna Pagel to Charles Schulz.

WHISLER—DAY.—June 10, Pearl E. Day to Berthold W. Whisler.

WHITE—WOLVERTON.—June 10, Alice C. Wolverton to Karl S. White.

Westchester County.

NOLAN—BROWNE.—June 11, New Rochelle, Isabel G. Browne to James J. Nolan.

Died.

ASHTON.—Harry, aged 73. Services THE FUNERAL CHURCH, 241 West 23d St. Notice of funeral later. Auspices Actors' Fund.

BAZAN.—Thursday, June 11, 1914, Della May Bazan, wife of C. Brandon Bazan. Funeral service at her late home, 138 West 11th St., Sunday afternoon, June 14, 2 o'clock. Interment private at Kensico Cemetery.

DITMAS.—On Wednesday, June the 10th, John H. Ditmas, in his 84th year. Funeral services at his late residence, 2,220 Ditmas Av., Flatbush, on Saturday, June 13, at 2:30 o'clock.

DRYER.—On June 12, 1914, Fanny A. Dryer in her 86th year. Funeral on Sunday, June 14, at 2:30 P. M., at her late residence, 136 Mason St., Greenwich, Conn. Interment private.

GARDINER.—On Thursday, June 11, 1914, Sidney H. Gardiner, M. D., beloved husband of Elizabeth Gardiner, (nee Bennett,) in his 52d year. Funeral services at Aurora Grata Cathedral, Bedford Av., Madison St., Brooklyn, on Sunday, June 14, at 2:30 P. M.

HAMMERSTEIN.—William, son of Oscar Hammerstein, died June 10, 1914. Funeral services Sunday, June 14, at Temple Israel, 120th St. and Lenox Av., 11 A. M. Relatives and friends are respectfully invited to attend.

HASSLER.—On June 11, Clara Brace Smith, widow of Charles W. Hassler of Englewood, N. J., at the home of her daughter, Mrs. J. F. Capron, Newton Centre, Mass., aged 71. Funeral services at Brookside Cemetery, Englewood, N. J., Sunday, June 14, at 2:30 P. M. Train leaves Jersey City at 1:45 P. M.

ISHAM.—At Easthampton, L. I., June 12, Samuel Isham, son of the late William B. and Julia B. Isham. Notice of funeral hereafter.

JUNOD.—On May 31, 1914, Auguste S. Junod, at his late residence, 922 Madison St., Brooklyn, N. Y.

KEUTGEN.—On Thursday, June 11, 1914, William Allison, youngest son of the late Frederick William and Hortense Harriet Keutgen. Funeral services from his late residence, 138 Amity St., Brooklyn, on Sunday, June 14, at 4 o'clock.

KLOPFER.—Jennie C., at her residence, Long Beach, L. I., in her fifty-sixth year, beloved mother of Mrs. T. Reid Frazee and sister of Mr. Julius M. Cohn. Funeral services at Beth-Olom Fields Cemetery, Cypress Hills, on Sunday, June 14, 1914, at 11 A. M.

KNIGHT.—At her late residence, Los Angeles, Cal., June 11, 1914, Mary Blachly, widow of Enoch Knight, of Portland, Me., and daughter of the late Joseph Warren and Jane T. Blachly of Morristown, N. J.

LAMBERT.—Henry, on June 11, 1914, in the seventy-ninth year of his age, at his late residence, Hotel Monticello, 35 West 64th St., New York City. Funeral from there, on Saturday, June 13, 1914, at 10 A. M.

LEE.—After a long illness, on Wednesday, June 10, Harriet Ludlum, widow of William Henry Lee and daughter of the late Thomas I. Ludlum, in the 75th year of her age. Funeral services from her late residence, 211 West 102d St., on Saturday, June 13, at 12 noon. Interment at Kensico Cemetery.

PARMELEE.—Suddenly, in Paterson, N. J., on Friday, June 12, 1914, John B., husband of Etta H. Parmelee, in his 46th year. Relatives and friends are invited to attend the funeral on Monday, June 15, at his late residence, 15th Av. and East 26th St., Paterson, N. J., at 10 A. M. Interment at River View Cemetery, Clinton, N. J., at 2 P. M.

PALMIE.—On June 12, Therese K., daughter of the late Edward D. and Theresa G. Palmie, at Point Pleasant, N. J.

PERRY.—Josephine A., aged 38, suddenly, on June 12, beloved wife of Gustave F. Perry. Funeral from her late residence, 1,823 75th St., Brooklyn, N. Y., on Monday, June 15, at 9 A. M.; thence to the Church of Our Lady of Guadaloupe, where a solemn requiem mass will be said for the repose of her soul.

PETERSEN.—On June 10, after a lingering illness, H. August F. Petersen, beloved husband of Augusta Petersen, father of August H. Petersen and Elsa Frese. Funeral services from his late residence, 241 Linden Av., Brooklyn, at 2 P. M. Saturday, June 13.

RAMSAY.—At New Haven, Conn., June 12, 1914, Otto Gustaf Ramsay, M. D., in the 45th year of his age. Funeral services will be held at St. Thomas's Episcopal Church, New Haven, on Saturday afternoon, June 13, at 4 o'clock.

RHINELANDER.—On Thursday night, June 11, 1914, at her residence, 14 Washington Square, Serena Rhinelander, in the 85th year of her age. Relatives and friends are invited to attend the funeral at the Church of the Ascension on Sunday afternoon, June 14, at 3 o'clock. It is requested that no flowers be sent.

SCHRENKEISEN.—On Thursday, June 11, 1914, Frank Russel, son of Martin F. and Mary Louise Schrenkeisen and husband of Margaret Deith, in his 30th year. Funeral service at his late residence, 2,316 Andrews Av., Bronx, on Saturday, June 13, at 8 P. M. Interment private. Kindly omit flowers.

STANTON.—On June 11, 1914, Joseph W. Stanton, aged 38 years, son of Hannah and the late John Stanton, patrolman, 40th Precinct, Police Department. Funeral from residence, 510 West 170th St., Sunday, 1:30 P. M.

THELER.—On Thursday, June 11, Elise, daughter of the late Frederick Theler, in her 71st year. Funeral services at the Chapel of the Home, 104th St. and Amsterdam Av., on Saturday, June 13, at 11 A. M.

TUTTLE.—At Naugatuck, Conn., June 12, 1914, Adelbert Clark Tuttle. Funeral services at his late residence, Sunday afternoon, June 14, at 4 o'clock. Kindly omit flowers.

VINTON.—In New York, on June 12, 1914, Elizabeth Hale, wife of Charles H. Vinton.

ZABRISKIE.—On Wednesday, June 10, 1914, Albert H. Zabriskie, son of the late Albert C. and Maria Zabriskie. Funeral services at the Chapel of The Marble Collegiate Church, 29th St. and 5th Av., on Saturday, June 13, at 10:30 A. M.

Died.

BOLDTMANN.—Reynold L., 942 Teller Av., Bronx, June 10. Funeral tomorrow, 1:30 P. M.

BOYMAN.—Herman, 215 West 64th St., June 11. Funeral notice later.

BUTLER.—Bridget, 165 West 102d St., June 11. Funeral today.

CAMPBELL.—Edward J., 15 East 63d St., June 11.

DONAVAN.—Mary, 166 East 56th St., June 11. Funeral tomorrow, 2 P. M.

FLYNN.—Thomas J., 334 East 9th St., June 9.

FREUND.—Oscar, 860 East 161st St., June 11, aged 63.

HAMILTON.—Robert, June 11, aged 44. Funeral 171 8th Av. today, 10 A. M.

HILL.—Henry, June 11, aged 79. Funeral 304 West 126th St.

HOULIHAN.—Margaret, 48 East 129th St., June 10, aged 27. Funeral today, 8:30 A. M.

JUDGE.—Michael J., 167 East 67th St., June 10. Funeral today, 7:30 A. M.

KEGELER.—Herman, 328 East 27th St., June 11. Funeral today, private.

KELLY.—Joseph, 329 East 22d St., June 10.

KESSLER.—M. A. Josephine, June 10. Funeral 123 18th St. today, 1 P. M.

KNIES.—Frederick, 18 Bridge St., June 11, aged 69. Funeral private.

LE NOIR.—William F., June 11.—Funeral 667 Melrose Av., Bronx, tomorrow, 2 P. M.

McCAULEY.—Irene, 131 West 60th St., June 11. Funeral today, 9 A. M.

McGOEY.—Katherine, 401 East 80th St., June 11. Funeral June 15, 9:30 A. M.

McNULTY.—Michael, 1,503 Zerega Av., Westchester, June 11. Funeral today, 10 A. M.

MAHER.—Margaret, 562 West 149th St., June 10.

MANGAN.—Jerimere, 220 Hudson St., June 10. Funeral today, 10 A. M.

MORRIS.—Michael, 213 East 58th St., June 10. Funeral today, 2 P. M.

NIELSEN.—Albert, German Odd Fellows' Home, June 11. Funeral today, 9:30 A. M.

RICKERT.—Jane, 1,696 Madison Av., June 10, aged 48.

SEIBEL.—Wilhelm, 109 1st Av., June 11, aged 64.

TUCKER.—Rose E., 2,212 8th Av., June 11. Funeral today, 8:30 A. M.

WETZEL.—Iva B., 2,557 St. Raymond Av., June 10.

Brooklyn.

APPLETON.—Catherine M., 349 Van Brunt St., June 11. Funeral tomorrow, 2 P. M.

BROWN.—Mary K., 541 Lincoln Place, June 11.

CASSATA.—Giuseppina, 76 Hudson Av., June 11. Funeral tomorrow, 1:30 P. M.

CORDES.—Herman, 44 Powers St., June 11. Funeral tomorrow, 2:30 P. M.

DUNCAN.—James P., St. Mary's Hospital, June 10. Funeral today, 2 P. M.

FENTON.—James, 1,458 38th St., June 10. Funeral today, 2 P. M.

FOSTER.—Carrie, 306 Cortelyou Road, June 10. Funeral today, 8:30 A. M.

GAYNOR.—Mary E., 73 South 4th St., June 10. Funeral today, 10 A. M.

GORMAN.—William, 179 2d Av., June 11. Funeral June 15, 9 A. M.

GRAHAM.—Catherine, 130 Sterling Place, June 11. Funeral June 15, 2 P. M.

JOHNSON.—John, Flatlands, June 11, aged 70. Funeral today, 3 P. M.

KEARSLEY.—Thomas, 413 De Kalb Av., June 10, aged 69.

LANE.—Amelia R., 150 South Portland Av., June 10. Funeral private.

LULL.—Marian B., 382 State St., June 11, aged 62. Funeral today, 2:30 P. M.

MENSLAGE.—Catherine R., 505 39th St., June 11. Funeral today, 9 A. M.

MUNN.—John C., 618 Park Place, June 11, aged 72. Funeral tomorrow, 2 P. M.

NUSSBAUM.—Tillie, June 11, aged 41. Funeral 161 Boerum St.

PERCIVAL.—Mary T., 39 Noble St., June 12. Funeral June 15, 10 A. M.

SHELLARD.—Stephen, 1,007 Halsey St., June 11, aged 74. Funeral private.

SHEPARD.—Harry, 105 4th Av., June 10.

VASS.—Albert, 98 Adelphi St., June 11, aged 41. Funeral tomorrow, 2:30 P. M.

WEITZEL.—Margaret, 598 Kosciusko St., June 10. Funeral June 15, 9:30 A. M.

WOOD.—Isaac, 745 Clarkson Av., June 11, aged 73. Funeral today, 10 A. M.

Hoboken, Jersey City, and Newark.

BERRY.—Michael J., 169 Mercer St., Jersey City, June 11.

CLEVELAND.—Elizabeth, Newark, June 11. Funeral today, 2:30 P. M.

CORT.—George, Jersey City, June 11, aged 67.

GRAHAM.—Charles, Jersey City, June 11, aged 25. Funeral tomorrow, 3 P. M.

HOYT.—Henrietta, 52 Miller St., Newark, June 10, aged 77.

JONES.—Frank M., 79 Clendenny Av., Jersey City, aged 23.

KEEGAN.—Catherine, 94 Neptune Av., Jersey City, June 11.

KING.—James, 404 Market St., Newark, June 11.

LINS.—Nelly, 160 8th St., Hoboken, June 10.

McKEE.—Rose A., 270 Central Av., Jersey City, June 10, aged 67. Funeral today, 2 P. M.

MILLER.—Katherine, 564 1st St., Hoboken, June 9, aged 64.

O'MEALIA.—Thomas, 332 Johnson Av., Jersey City, June 10, aged 5 months.

PORCASI.—Christina, 381 Princeton Av., Jersey City, June 11, aged 71.

RATSCH.—William, 26 Cliff St., Jersey City, June 10, aged 19.

RUIZ.—Abbie, 366 Broad St., Newark, June 10, aged 39.

SEWELL.—Leonora T., 585 Warren St., Newark, July 11.

SMITH.—Carrie M., 149 Sylvan Av., Newark, June 11, aged 65.

THOLEN.—Johann S., 815 Union St., West Hoboken, June 11, aged 51. Funeral tomorrow.

Long Island.

GRODSKI.—Thomas E., Jr., Jamaica, June 10. Funeral today, 2 P. M.

SMITH.—Gideon F., Centre Moriches, June 11, aged 75. Funeral tomorrow, 2 P. M.

TARANTO.—Carmela, Corona, June 10. Funeral today, 10 A. M.

THOMAS.—Josiah, Whitestone, June 11, aged 77. Funeral today, 2 P. M.

Westchester County.

BRUNDAGE.—Howard W., White Plains, June 11, aged 46. Funeral today, 2 P. M.

YELLOTT.—Aaron C., Peekskill, June 11, aged 49. Funeral tomorrow, 2 P. M.

In Memoriam.

BUTLER.—Thomas V., in memory of; died June 14, 1913.

KEELAN.—Catherine; mass St. James's Church, Newark, N. J., today, 8:30 A. M.

O'MARA.—Elizabeth; mass St. James's Church, Newark, N. J., today, 8 A. M.

WALSH.—Lillie A.; mass St. Vincent Ferrer's Church today, 9 A. M.

CEMETERIES.

THE KENSICO CEMETERY
Beyond the city limits in the Westchester Hills. Photographs sent on request. City Office, 103 Park Avenue. Tel. Murray Hill 1842.

THE WOODLAWN CEMETERY
233d St. By Harlem Train and by Trolley. Office, 20 East 23d St., New York.

ADVERTISEMENT.

COLORADO
Is the Real Place for a Wonderful and Economical Vacation

Get away from the resorts near home this year—go to Colorado—feel the fascination of Nature's big, wide places—spend an interesting, restful, refreshing week or two in the world-famous Rockies.

There are hundreds of good hotels, camps and boarding houses in Colorado, vouched for by the Business Men's Associations of Denver, Colorado Springs and Pueblo, where good room and meals can be secured for $7.00 per week and up. Almost all sights are free and within easy walk or trolley ride from your room.

Take the "Rocky Mountain Limited" and learn what real train service is. Steel sleepers, free reclining chair cars and coaches. Meals at reasonable prices. Other fast trains daily. Every convenience for rest, comfort, and enjoyment.

The only line with direct service to Colorado Springs, the centre of the wonderful Pike's Peak region.

We maintain a Travel Bureau at 1238 Broadway, New York City. Our representatives are travel experts, who will help you plan a wonderful and economical vacation, give you full information about hotels, camps, boarding places, and look after every detail of your trip.

Write, phone, or drop in for our fascinating picture-books of wonderful Colorado. K. E. Palmer, G. E. P. A., Rock Island Lines, New York. Phone 2350 Madison Square.

Low fares daily all summer.

HUGO MÜNSTERBERG'S
New Book
PSYCHOLOGY AND SOCIAL SANITY
By the Author of "The Americans," "On the Witness Stand," etc.
The application of psychology to some of the problems of our time. Prof. Munsterberg shows how false are our ideas of advertising; the unfitness of women for jury duty; predicts where the modern craze for dancing will eventually lead us, and discusses other important topics of the day.
What "The Bookman" says:
A mere glance at his table of contents is refreshing to such of us as had considered psychology a sort of abstruse mental solitaire. To find psychology dealing with investment, advertising, and the modern dance gives the whole subject a queer new air of reality; and when it comes to Socialism, to the Sex Education question, to the probable value in cold cash of psychological science on the modern farm, we realize that something has been happening in the laboratories. There is the sense, too, that in such chapters as that on Sex Education and Modern Dancing, a wiser and better balanced mind than heretofore, as well as one deeplier informed and as thoroughly abreast of events, has here spoken something like an authoritative last word on the subject.
Net $1.25
Doubleday, Page & Co., Garden City, N.Y.

First a BOOK
Then a FASHION
Next a PLAY
The SALAMANDER
Craze is on
You understand it
when you read the book
OWEN JOHNSON'S
THE SALAMANDER, the GIRL WHO WANTS TO KNOW

The Salamander
At all Booksellers
The Bobbs-Merrill Co., Publishers. $1.35 net.

SHAW'S NEW BOOK OF PLAYS
BOOKSELLERS TO THE WORLD
MISALLIANCE
FANNY'S FIRST PLAY
THE DARK LADY OF THE SONNETS
With a Preface on
PARENTS AND CHILDREN
Price $1.50 net. Postage extra.
¶ The PREFACE to this book of Plays, entitled "Parents and Children," is one of the most important contributions to one of the vital problems of Social Life, namely, the training and education of Children by their Parents.
¶ Every Father and Mother should read it. Every Teacher should study it. It is a book for every household in the country—for it tells the truth, and tells it in a way to make us think, and to make us realize our duties to our Children, and how best to fulfill them.
On Sale at All Booksellers and at the Publisher's,
BRENTANO'S
5th Ave. and 27th St., New York

The English Review calls this book "a great, a wonderful piece of work."
CHILDREN OF THE DEAD END
By PATRICK MACGILL
Cloth, net, $1.35
The novel which stirred London into buying 10,000 copies in two weeks.
"It will profoundly move every reader in whom case of living has not dried up the springs of feeling."—Evening Post, Chicago.
"A wonderful piece of work . . . the story is so vividly told that even the reader whose life has been sheltered from every evil fortune must follow the author's every mood and suffer or sing as he wills."—English Review.
AT ANY BOOKSTORE
E. P. DUTTON & COMPANY
Publishers
681 Fifth Avenue, New York

"A Supreme Story" —Phila. Times.
FEWER AND BETTER BOOKS
Third Large Printing
CHANCE
By JOSEPH CONRAD
"'Chance' is literature. It is an inspiration to the light-fiction-soaked contemporary reader who longs for something real. And it deserves to be permanent." — The Independent.
Net $1.35.
Doubleday Page & Co.

One Crisis After Another in
THE PALACE of DARKENED WINDOWS
Your Bookseller Has It

MALKAN'S
New York's Largest Bookstore
42 BROADWAY
BOOKS mentioned will be supplied promptly. Special sales from recent purchases of private libraries. Send for Catalogue.

Wolzogen's
FLORIAN MAYR
A hammock novel for people with brains.
At all good bookstores. $1.35 net.
B. W. Huebsch, Publisher, 225 Fifth av., New York.

PROMPT DELIVERY FREE.
Want advertisements for The New York Times received at American District Messenger offices in New York City at office rates.—Adv.

Fiction—

The Rocks of Valpré
By E. M. Dell
Author of "The Way of An Eagle," "The Knave of Diamonds," etc.
5th Large Printing
A Romantic Modern Novel.
"Hundreds and thousands of readers will regard 'The Rocks of Valpre' as the most beautiful book they have ever read."—*London Morning Post.* $1.35.

The Peacock Feather
By Leslie Moore
4th Large Printing
"A novel of the open spaces. This English novel is destined to become a big American best-seller."—*N. Y. Tribune.* $1.25.

One Year of Pierrot
By the Mother of Pierrot
"A Saga of Motherhood."
"An anonymous author, whose name the reader yearns to know for sheer gratitude's sake, tells with exquisite simplicity the most beautiful story that has come into English literature for many and many a day."—*St. Louis Post-Dispatch.* $1.35.

The Marriage of Cecilia
By Maud Leeson
A Charming, Common-Sense Love Story.
"A much better novel than one is accustomed to read nowadays."—*Philadelphia Inquirer.*
"Well written, convincing, unusual—we pay high tribute to Maud Leeson as a novelist."—*N. Y. Herald.* $1.35.

Horace Blake
By Mrs. Wilfrid Ward
The Story of a Wicked Genius.
"It is a brilliant psychological study and has much unusual depth that it will attract readers who ordinarily shun the fiction of the day."—*Albany Times-Union.*
"This is literature."—*Morning Post.* $1.35.

The Business of a Gentleman
By H. N. Dickinson
The Tale of a Landlord Who Feels His Responsibilities.
"Wittily written, with an atmosphere of laughter, touched with pungent satire. We cordially recommend this clever novel."—*Everyman, London.* $1.35.

Carmen and Mr. Dryasdust
By Humfrey Jordan
Author of "The Joyous Wayfarer," "Patchwork Comedy" etc.
"The love story of a high spirited girl and a grave Cambridge don," in which an appalling spirit of irreverance is manifested toward the famous institution.
"Such a novel seldom comes into the reviewer's hands—he reads it with an absorbed interest."—*N. Y. Times.* $1.35.

A Lady and Her Husband
By Amber Reeves
The story of an altruistic woman and her overbearing, individualist husband.
"A piece of fiction could hardly be more thoroughly up-to-date in both tone and matter. This book is striking in the truth and vitality of its characterization."—*N. Y. Times.* $1.35.

The Shears of Delilah
By Virginia Terhune Van de Water
Stories of Married Life.
"A book, fresh, clean, and delicate, yet not afraid to reveal that men are men and women women, is to be welcomed. It is really a long story, for each separate sketch in the book is a link in the chain of marriage."—*N. Y. Times.* $1.25.

Through Other Eyes
By Amy McLaren
Author of "Bawbee Jock," etc.
An English country life romance.
"There is a fragrance and charm that will make one long for the countryside in this delightful new novel of Miss McLaren's."—*Pittsburgh Press.* $1.25.

G. P. Putnam's Sons
NEW YORK LONDON

An Adventure Story with a Thousand Thrills

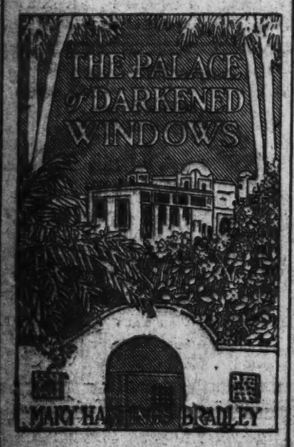

$1.30 net. Illustrated. Postage extra.
Your Bookseller Has It.
Published by D. Appleton & Company, N. Y.

Wolzogen's FLORIAN MAYR
"It has qualities in it which so strongly remind the reader of Rolland's 'Jean-Christophe' that it might almost be called a sandant to that great novel. To say that 'Jean-Christophe' is a splendid epic and 'Florian Mayr' a vigorous and fine ballad of the same place and period, would be far from descriptive of their respective qualities."—Helen Bullis in *New York Times.*
B. W. Huebsch, Publisher, 225 Fifth av., New York.

IF YOU ARE A WRITER
we can aid you to find a market. MSS. SUCCESSFULLY PLACED. Specialists, Revisers, Typists. Send for booklet G. References: Editors, Lawyers, and others.
WRITERS' AID BUREAU, NEW YORK.

BROWN, LIKE LANTRY IS OUT FOR WHITMAN

Fifteenth District Moose Leader Takes Issue with Chairman Bird.

WRITES OF "MACHINERY"

Says District Attorney Favors Fundamental Planks of Progressive Platform.

William Grant Brown, a lawyer, who is the Bull Moose leader in the Fifteenth Assembly District, came out yesterday unqualifiedly for indorsement of District Attorney Whitman's candidacy for the Governorship by the Progressive Party. He said Mr. Whitman has already gone on record as favoring the fundamental planks on the Progressive platform.

Mr. Brown was one of the first Republicans to join the Progressive Party after the Republican National Convention in 1912 had bowled out Col. Roosevelt and nominated Mr. Taft. Both Mr. Brown and his wife took a prominent part in the Progressive campaign in this State two years ago. Mrs. Brown was one of the woman delegates to the Bull Moose Convention in Syracuse, which was stampeded for Oscar S. Straus. Mrs. Brown ascended the platform and made a speech while the stampeding was in progress.

Mr. Brown went on record as favoring the indorsement of Mr. Whitman in a letter to Francis W. Bird, Chairman of the New York County Progressive Committee. The letter was in response to one Mr. Bird had sent to all the district leaders, denying the printed reports from Oyster Bay just prior to the Colonel's departure for Spain, according to which the Colonel was willing to accept and support either ex-Senator Harvey D. Hinman or Mr. Whitman should the Republicans nominate one of the two for Governor, on the condition that if elected they would do all in their power to bring about the elimination of Republican State Chairman William Barnes.

"Why are both Republican and Progressive machines opposed to Judge Whitman for Governor?" wrote Mr. Brown. "The answer is to be found in the reason why the rank and file of both these parties are overwhelmingly for Roosevelt first, and, if they cannot have him, they demand Whitman. The west side is practically unanimous for Judge Whitman if they cannot have Mr. Roosevelt. The tide of public and private disaster must be stemmed without regard to the effect upon the party machinery of either or both parties. To be conservative and charitable, let us go no further than to say that the Government at Albany and Washington is incompetent and must be supplanted in the public interest."

Mr. Brown declares that for the Progressives and Republicans to "go it alone" would be tantamount to giving the Democrats a certificate of election next Fall.

"Col. Roosevelt cannot be expected to accept the nomination for Governor for obvious reasons," Mr. Brown writes. "After him, the question then arises, who can be elected who is opposed to at present and whose election would be inimical to the bi-partisan system preserved by Barnes and Murphy? The Barnes subsidized system of politics has brought us where we are. It is the bulwark of all the powers that prey upon the people. No man that owes any allegiance to or solicits any assistance from the Barnes machine can win. Progressives and decent Republicans and the unenrolled voters will not support such a candidate. The Republican machine will nominate no man who will not openly proclaim his opposition to the fundamental planks in our platform. Judge Whitman favors those planks and will throw down the gauntlet of responsive representative government guaranteed by those planks to Barnes and his kind."

The Progressive leaders, despite the dispatch from Madrid, printed in THE TIMES yesterday morning, in which Col. Roosevelt was declared in unquestionable authority "to be for Mr. Whitman on the condition that Barnes was eliminated, still expressed the belief that the Colonel would be a candidate. The talk of an amalgamation this Fall is being attributed very widely in Bull Moose circles to attempts on the part of Progressives who are interested in the candidacy of Oscar S. Straus for United States Senator to bring about a deal whereby Republican support will be given to him in return for Progressive support for Mr. Whitman.

NEW SLOGAN FOR MOOSE.

Perkins Suggests, "Shall We Gather at the River?"

Special to The New York Times.

NEW BRUNSWICK, N. J., June 12.—State Senator William E. Ramsay of Perth Amboy collaborated with George W. Perkins in coining a new Bull Moose slogan at the inspection of Palisades Interstate Park on Wednesday. The Senator and two other men came upon Mr. Perkins on a stroll, and the Progressive Executive Chairman asked where they had been.

"Oh," said Dr. Ramsay, "we've been walking through the woods, and we found a new river."

"Ha, ha," laughed Perkins, "that reminds me that I've been thinking of a new slogan for the Progressives. Last year we marched to the strains of 'Onward, Christian Soldiers.' This year it looks as though it will be, 'Shall We Gather at the River?'"

KRACKE IN CONGRESS RACE.

Commissioner May Succeed Calder, Who Aspires to Senate.

Republicans of the Sixth Congress District, Brooklyn, are booming Bridge Commissioner F. J. H. Kracke to succeed Congressman William H. Calder, who has represented that district for ten years. Mr. Calder will seek nomination for the United States Senate to succeed Senator Root. The district is made up of the Park Slope, Flatbush, and Bedford sections of Brooklyn. In the Democratic landslide in 1912 Congressman Calder was the only Republican in this city who was returned to Congress. A Republican nomination in that district would amount to an election.

Moose-Democratic Union in Utah.

SALT LAKE CITY, June 12.—The Democratic and Progressive State Conventions, held separately here yesterday, combined on a State ticket, nominating James H. Moyle of Salt Lake City, Democrat, for United States Senator; Frank B. Stephens of Salt Lake City, Democrat, for Supreme Court Justice; James H. Mays of Salt Lake City, Progressive, and Lewis Larson of Manti, Progressive, for Representatives in Congress.

MRS. MITCHEL RAISES FLAG.

Orator Tells High School Girls She's "Best Dancer."

Mrs. John Purroy Mitchel in sight of 5,000 girls of the Washington Irving School, who were massed in Irving Place in front of the school building, pulled on a rope which bore a flag aloft until it stopped at the top of the pole more than a hundred feet above. Then red, white and blue streamers reaching to the ground were released from the roof of the building and a colonial salute of thirteen guns was given by twelve girls with bright red hair, who styled themselves "mascots," although they appeared on the programme as "maids of honor."

Of course it was a powderless, ladylike salute, consisting of thirteen "booms" from the mouths of the "mascots," but it was sounded so impressively that all of the spectators clapped their hands until the streets echoed with the applause.

The exercises, which were held to commemorate the adoption of the stars and stripes as the "flag of this country," began at 11:15 in the school auditorium. At noon the flag raising took place and at 1:30 the auditorium exercises were repeated for the afternoon classes. All of the classes went on as usual.

When Mrs. Mitchel arrived at the school, J. Frank Supplee, a representative of the Mayor of Baltimore, was speaking in the auditorium about the origin of the flag. The girls sang a song of welcome to the Mayor's wife, and when the song was finished, Mr. Supplee referred to Mrs. Mitchel as "the best dancer in New York." He had "Hesitated" with her, he said, and he knew.

"New York should be noted—next to Baltimore—as the home of America's most beautiful women," Mr. Supplee added.

Ernest Eilert, of the Board of Education, who spoke before Mr. Supplee, expressed the hope that this country would never witness the spectacle of "the woman on the horseback." Mr. Eilert said woman's place was in the home. James F. McInness spoke on "The Flag and Its Meaning."

The open air exercises, at which Mrs. Mitchel officiated, were held on a platform at the entrance to the school. The Mayor's wife was escorted by a procession of drummers, shield bearers, flag bearers, maids of honor, and Presidents Winfred Cantwell and Bertha Rodetsky of the morning and afternoon classes. Mrs. Mitchel accepted the invitation of the committee and remained for luncheon in the Municipal dining room on the fourth floor.

PAULA DANA PUTS ON ACT II.

Actress Pleads with Tears for Freedom of Man She Sued for $50,000.

Col. Edward Harrison Power, a mining man from the West, was arrested on May 8 last on the complaint of Miss Maude Mittern, who accused him of breaking a promise to marry her and sued for $50,000. Miss Mittern is an actress and is known on the stage as Paula Dana. She was in tears when she proceeded against the Colonel, but she was savage, too, and appeared to be relieved when the Colonel was required to put up a bond and was prohibited from leaving this State.

Yesterday afternoon Miss Mittern called on Sheriff Grifenhagen and asked him to please release the Colonel from the bonds. She was in tears again and she explained that it wasn't fair to keep the Colonel here when he wanted to go to Pittsburgh to look after some important business.

"Please let him go," wailed Miss Mittern. "It was in a moment of anger that I had him arrested. He can do no business here because all his business lies in the far, far West. And then, again, it is getting so warm and the Colonel is fat, and so please, please release him from thraldom."

Miss Mittern cried a little and then she went on:

"Scarcely five short minutes had elapsed after I had him arrested in the Hotel McAlpin ere I was sorry that your deputies took him away. Now I am so sorry and I want him free, free as the birds. He is so good, too. In his own country he is a big man and his heart is big like the big West."

Sheriff Grifenhagen told Miss Mittern that he could not help her, and advised her to see a lawyer so that application might be made to the courts. Miss Mittern walked slowly away with her face in her handkerchief.

SIWASH INDIAN CONVICTED.

Stamen Faces Sing Sing for Hold-Up in Central Park.

Alfred R. Stamen, a Siwash Indian, was convicted of robbery in the first degree yesterday before Judge Malone in General Sessions. He came here in May with the 101 Ranch Wild West Show and held up and robbed Miss Rose Bugin of 1,292 Park Avenue and Albert Moskowitz of 225 East 110th Street in Central Park on May 28.

While the Indian flashed a pocket light on the couple another man who was with him stole a pocketbook containing $10.25 from Miss Bugin. The young woman screamed and Policeman McInerney ran up and caught Stamen, but the other man got away. Stamen, whose home is on the Greenwich Indian Reservation in Oregon, will be sentenced next Friday.

Wedding Gifts
The silver a woman receives at her wedding is appreciated long after other gifts have lost their charm and usefulness.
1847 ROGERS BROS.
"Silver Plate that Wears"
is ideal silverware for gifts. It has been recognized for over 65 years as the highest quality of silver plated ware. Fully guaranteed.
Sold by Leading Dealers

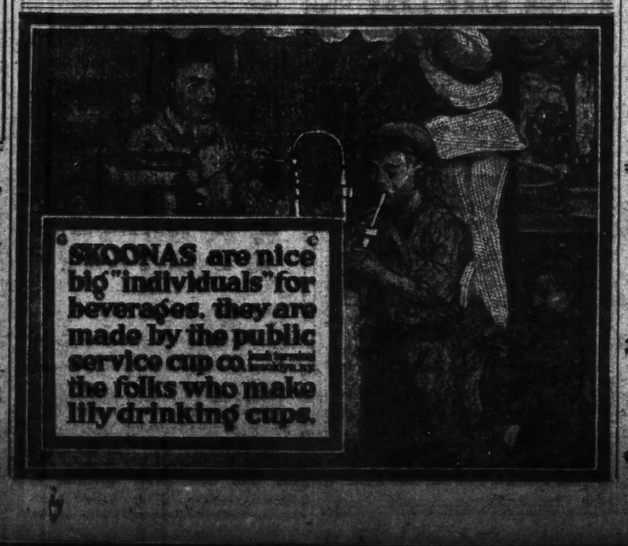
SKOONAS are nice big "individuals" for beverages, they are made by the public service cup co—the folks who make lily drinking cups.

WHITMAN CLEARS THOMAS HASSETT

District Attorney Tells Court That the Evidence He Has Would Not Convict.

COMPLAINANT'S CASE WEAK

Three Indictments Growing Out of Graft Investigation to be Disposed Of.

Thomas Hassett, formerly Secretary to the Board of Water Supply and for many years connected with State Engineer John A. Bensel in a confidential capacity, was freed yesterday from the indictment charging him with attempted grand larceny.

District Attorney Whitman, in a written communication to Justice Davis favoring the quashing of the indictment, impugned the motive of the complaining witness in Hassett's case, ex-Mayor Anthony C. Douglass of Niagara Falls. On the evidence in hand, the District Attorney said, no conviction could be expected.

Hassett was a storm centre in the District Attorney's recent graft investigation. His name bobbed up a number of times, both in connection with his work for the Water Board and for the State Engineer. On Dec. 30 last, he was indicted on the specific charge that he attempted to get $50,000 from Douglass through misrepresentation. The crime was alleged to have been committed in June, 1911. Douglass was in the contracting business at that time, and had bid on the work of constructing the big Catskill aqueduct under the Hudson River, near Cornwall, known as the Hudson siphon. Douglass's bid was $217,000 lower than that of the T. A. Gillespie Company, but Gillespie got the job. Douglass charged Hassett with trying to land this contract for him for a consideration of $50,000.

From the District Attorney's explanation of the case at this time, it appears that Douglass was not such a willing witness after he saw the consequences of his testimony. The light of the investigation was turned upon him, and two letters which he wrote to Deputy State Treasurer George W. Batten reached Mr. Whitman's office. In his statement to Justice Davis, Mr. Whitman said:

During the preparation of this case for trial it was learned for the first time that the complaining witness had been in constant communication with the defendant after the date of the alleged attempt to obtain Douglass's money.

Two letters written by Douglass to Mr. Batten seriously discredit the motives of Douglass in testifying as he did testify before the Grand Jury. These letters show that Douglass was at that time, with the defendant Hassett's assistance, striving to procure monetary compensation from this contractor to whom the contract referred to in the indictment was finally awarded.

These letters, coupled with Douglass's efforts to keep in close communication with the defendant for a period of several months subsequent to the date of the alleged transaction, have satisfied me that, had these facts been before the Grand Jury, no indictment would have been found. A trial of the defendant upon this indictment would not result in a conviction.

Indictments were found against four persons in the graft investigation.

Arthur A. McLean, for sixteen years Treasurer of the Democratic State Committee, pleaded guilty to accepting a campaign contribution from a corporation.

Everett Fowler, the "bagman" for the Democratic Committee, was indicted for alleged extortion from a contractor doing State work. The question of jurisdiction was raised in Fowler's case, and the question is now before the Appellate Division. As the result of another angle of the graft investigation, Fowler has been sued by the city for alleged overcharges in bills for the settlement of claims on the Catskill aqueduct lands.

Hassett was the third man indicted.

The fourth was James K. McGuire, ex-Mayor of Syracuse. He is accused of soliciting a campaign contribution from a corporation in this city.

It was said yesterday that the District Attorney would not move for his trial until the Fall.

MERSEY HERE FOR INQUIRY.

Arrives on Mauretania to Preside at Empress Investigation.

Lord Mersey, P. C., arrived yesterday from England on the Cunarder Mauretania on his way to Canada, where he will preside over the joint British and Canadian inquiry into the cause of the collision between the Canadian Pacific liner Empress of Ireland and the Danish collier Storstad. He was accompanied by Commander W. S. Caborne and Prof. J. J. Welch, the two assessors appointed by the British Government, and J. A. Webster, principal clerk to the British Board of Trade.

In a brief talk in his cabin, Lord Mersey said that he was suffering from a slight twinge of the gout in his right foot, which necessitated his walking with a cane, but his health was quite good for a man in his seventy-fourth year.

"As I understand, the investigation," he said, "to be held at Quebec, commencing next Tuesday, is to determine the question of the accident and to decide whether there was criminal negligence, either on the part of the Canadian Pacific liner or the Storstad."

"How long do you think the investigation will last?" he was asked. "If it is confined, as I said, to the cause of the collision, it may be over in a week or ten days, but if other outside issues are taken up, such as the rules for navigating the St. Lawrence, then it may last much longer."

Lord Mersey added that this inquiry would not interfere with persons bringing suit against the Canadian Pacific Company for damages. "I do not mean that the decision of the members of the Board of Inquiry would not have any effect on the question of damages, but we are not going to assemble to pass on claims such as were determined in the United States by Judge Holt," he said.

Lord Mersey, who is making his first visit to this country, was met at the pier by ex-Judge George C. Holt, C. C. Burlingham, D. R. Ensler, and Howard Harrington, members of the Maritime Law Society of New York, with whom he lunched at the Hotel Belmont before leaving for Ottawa, where he will confer with the Canadian Government officials on the procedure of the Court of Inquiry at Quebec.

Also on the Mauretania, but not included in Lord Mersey's party, was Butler Aspinall, K. C., who has been retained by the Canadian Pacific as counsel at the inquiry to act with Arthur D. Holden of Montreal.

MURPHY MEN PLEAD GUILTY.

Three Inspectors in 12th District Admit Election Frauds.

Three of the twenty-eight men who are under indictment for alleged frauds at the constitutional convention election on April 7 went before Justice Davis in the Criminal Term of the Supreme Court yesterday and entered pleas of guilty. They are Edward I. Stephenson of 34 Bayside Place, Rockaway; Abraham Greene of 500 East Twelfth Street, and Edward H. Lown, all election Inspectors of the Twelfth Assembly District. At the request of District Attorney Whitman sentence was deferred until next Tuesday. Bail of $2,500 in each case was continued.

Twenty-two others are expected to plead on Monday or Tuesday. It is understood that there will be many other pleas of guilty.

Hallett Will Distributes $100,000.

The will of Charles W. Hallett of Astoria, who died on June 2, was filed yesterday for probate in Queens County. The estate is worth about $100,000. The sum of $3,000 is left in trust for the education of a grandson, Crawford E. Reidy of 16 Hoyt Street, Long Island City, and the remainder is divided equally among Charles W. Hallett, a son, of 95 Remsen Street; Walter E. Hallett, a son, of this city, and a daughter, Aletta M. Stead of Princeton, N. J. Mrs. Adelaide A. Hallett, a daughter-in-law, of 131 Woolsey Street, Astoria, gets half as much as the sons and daughters.

For a Lift on the Road to Happiness
READ
Nancy the Joyous
By EDITH STOW
The best book of the Summer and one that is sure to please the host of summer readers.
Nancy the Joyous is a "heart interest story," a "character story," and a "local color" story all in one. It is brisk with the air of the Tennessee mountains, where this lovable heroine finds life at its best, and enjoys the real thrill and satisfaction of doing for others.
It is a simple, clean, true story that you will delight in reading and in praising to others.
Just out. Standard Novel Size. Beautiful cover and wrapper. Frontispiece in color; decorative chapter headings. $1.00 Net.
Ready June 20: "The New Mr. Howerson," by Opie Read. Mr. Read's first novel in five years.
Don't miss reading the great $10,000 prize novel, "Diane of the Green Van," by Leona Dalrymple.
Publishers - REILLY & BRITTON - Chicago

One of the finest first novels of many seasons. A book, too, that for verity, passion and sincerity can bear comparison with the best that America has produced.
NEW MEN FOR OLD
By HOWARD VINCENT O'BRIEN
Every business man, every employer of labor must read this book. You place yourself at a certain disadvantage in your own office if you do not.
320 pages. $1.25 net.

MOST INSPIRING BOOK OF THE YEAR
A LIFE STORY—NOT A LOVE STORY
The actual Story of a Woman's Life
THE AUTOBIOGRAPHY OF A HAPPY WOMAN
ABSORBING COMPELLING
Price $1.50
At all Book Stores
THE BOOK FOR YOU TO READ
MOFFAT, YARD & CO., PUBLISHERS, NEW YORK.

Houghton Mifflin Company's
Latest Important Books

Letters of a Woman Homesteader
By Elinore Pruitt Stewart. These letters, regarded by *The New York Evening Post* as "the literary discovery of the year," tell a connected story of pioneer life, full of buoyancy and pluck and the spirit of adventure. One of the most humorous, touching and lively documents in recent literature. Illustrated by N. C. Wyeth. $1.25 *net. Postage extra.*

Where Rolls the Oregon
By Dallas Lore Sharp. In this new volume Mr. Sharp combines the attraction of one of his characteristic nature books with the appeal of a book of travel. *Illustrated.* $1.25 *net. Postage extra.*

The Sister of the Wind
By Grace Fallow Norton. Author of "Little Gray Songs from St. Joseph's." A collection of very remarkable and lovely poems, showing fine poetic genius sensitive to the changing currents of modern thought. $1.25 *net. Postage extra.*

What Is It To Be Educated?
By C. Hanford Henderson. The purpose of this volume is to help parents and teachers meet the problems of their own and their children's education in the most thorough and effective way. $1.50 *net. Postage extra.*

Overland Red
"A pulsing, blood-warming romance of California hills, mines and ranges."—*New York World.*
"'Overland Red' is a sort of mixture of Owen Wister's 'Virginian' and 'David Harum.'"—*Chicago Evening Post.*
Four pictures in color. $1.35 *net. Postage extra.*

The Heart's Country
By Mary Heaton Vorse. "In telling the love story of Ellen Payne Mrs. Vorse has written a delicious romance. . . . That which will most endear it to its readers is its sympathetic understanding, its warm human touch."—*New York Times.*
Illustrated. $1.35 *net. Postage extra.*

Misadventures of Three Good Boys
By Henry A. Shute. Author of "The Real Diary of a Real Boy." "A boisterous, old-fashioned, ingenious book this certainly is, full of the spirit of mischief."—*New York Times.*
Illustrated. $1.25 *net. Postage extra.*

A Child of the Orient
By Demetra Vaka. "A picture of family life such as no outsider has yet drawn of the harem. . . . It is an Orient that is stripped of much of its mystery and is made human."—*New York Sun.* $1.25 *net. Postage extra.*

16 E. 40th St. Houghton Mifflin Co., New York.

By the Author of "Truth Dexter"
Ariadne of Allan Water
By Sidney McCall
"No sweeter heroine has come upon the scene for many months."
"Ariadne is another 'Truth Dexter' who will be warmly welcomed by friends of her predecessor and enjoyed by every one who meets her."—*Boston Transcript.*
Frontispiece. $1.35 *net. Third Printing.*

Sunshine Jane
By ANNE WARNER
Sixth printing of this "joyous story" of a Sunshine Nurse who accomplished wonders with her optimistic and cheery doctrines. Jane is unquestionably a shining success.
With frontispiece. $1.00 *net.*

North of Fifty-Three
By BERTRAND W. SINCLAIR
"A thrilling story of the unpeopled spaces of the Northwest. . . . It is windswept in its intensity. The hero is like unto none we have met in fiction. His manner of winning the love of the girl is unique."—*Philadelphia Record.*
Illustrated. $1.30 *net. Fourth Printing.*

From an Island Outpost
By MARY E. WALLER
Author of "The Wood-Carver of 'Lympus," etc.
"From the windows of her Nantucket home she sees pass before her the pageant of human existence, and as she knows other climes she is able to observe them both with the mind's eye and with the eye of her physical being. Her book is a vigorous and continuous story that has a beginning, a middle and an end in the heart of the writer. In every page Miss Waller has written a striking autobiography of her mind."—*Boston Transcript.*
$1.25 *net.*

Adventurings in the Psychical
By H. ADDINGTON BRUCE
Author of "Scientific Mental Healing," etc.
"The author unites an unusually pleasing story-telling ability with a thorough knowledge of psychological research and the latest conclusions of the specialists in this field. Ghosts, clairvoyants, mediums, and other queer matters are shown to have a substratum of fact, and are related to telepathy and to the sub-conscious mind. A more readable book it would be hard to find."—*The Outlook,* New York.
$1.35 *net.*

Published by LITTLE, BROWN & COMPANY, Boston

YOUR SUMMER READING

The Sorcerer's Stone
By BEATRICE GRINSHAW, *author of "Vaiti of the Islands," etc.*
This is a mystery story of adventure, rich in color and interest, by the master story-teller of the South Seas—a story that takes the reader into the tropic wilderness of New Guinea in the feverish quest of "the sorcerer's stone," a wonderful diamond. The atmosphere of the tropic regions—the reality of life at the uttermost ends of the earth—the fantasies of genuine humor—and the spirit of the undaunted pursuit of wealth and adventure, all combine to make "The Sorcerer's Stone" an exceptional book.
12mo. *Cloth. Illustrated.* $1.20 *net.*

Hunting in the Arctic and Alaska
By E. MARSHALL SCULL
Of particular interest, because Mr. Marshall Scull's party was the first one successfully to accomplish a hunting trip into this part of the Arctic. Mr. Marshall Scull tells the story of an adventurous big game hunt, of which the trophies include specimens of practically all the game to be met with in Alaska, the Western Arctic Ocean, and the shores of Siberia.
Crown octavo. 320 pages. With 106 valuable illustrations and 10 new maps. $2.50 *net.*

The Story of Mexico
By CHARLES MORRIS, *author of "New Century History of the United States," etc.*
"A timely and comprehensive work."—*New York Sun.*
A history of this romantic and beautiful land from the earliest times to the present. The book includes a graphic description of the Mexican country, its palaces and cathedrals, its contrasts of great wealth and abject poverty, and its magnificent resources in fields, forests and mines. The author deals frankly with the present unrest of Mexico and the Mexico of the future.
8vo. *Cloth.* 100 *illustrations.* $1.20 *net.*

The Uttermost Farthing
By R. AUSTIN FREEMAN, *author of "The Mystery of 31, New Inn," etc.*
A rare treat for lovers of mystery and adventure stories. When Humphrey Challoner—a specialist in criminal anthropology—dedicated his life to the apprehension and punishment of his wife's murderer, he "started something" that is absolutely new in mystery fiction. Mr. Freeman has created a curious and indescribable atmosphere not only so weird and real, but so irresistible to the reader, that one is strongly reminded of Edgar Allan Poe.
12mo. *Cloth. Illustrated.* $1.20 *net.*

Order from any Bookseller or from the Publishers
THE JOHN C. WINSTON CO.,
PUBLISHERS PHILADELPHIA

THE SEASON'S FICTION SUCCESSES

The Best Selling Novel of the Year
THE FORTUNATE YOUTH
WILLIAM J. LOCKE'S GLORIOUS SUCCESS
Illustrated. Cloth. $1.35 net.
"After reading the morbid problem novel of the hour, the book is like a fresh breeze from the hills—it radiates the pure joy of life."
—*Phila. Public Ledger.*

"An Epoch in American Fiction"
THE TITAN
By THEODORE DREISER
Author of "Sister Carrie," "Jennie Gerhardt," "The Financier," etc.
Cloth. $1.40 net. *Second Edition.*
"It is a stupendous picture built up ponderously, detail upon detail, in the Zolaesque manner, of the period in which gigantic fortunes were created out of public utilities. * * * This picture of an era in our financial and industrial evolution has serious socio-historical value." —*New York Tribune.*

An Amazing Novel
THE FLYING INN
By G. K. CHESTERTON
Cloth. $1.30 net. *Second Edition.*
"There's more robustious humor in it than in anything that has been written since G. K. C. last put his name to a title-page." —*Chicago Tribune.*

Stage vs. Society
VICTORY LAW
By ANNE WARWICK
Author of "The Unknown Woman," etc. Cloth. $1.30 net. *Second Edition.*
"Miss Warwick's novel gives special emphasis to the fascination of the world behind the footlights; to the call of the stage ever ringing in the ears of those who have trodden its boards. * * * A delightful book." —*New York Times.*

A Whirling Romance
FOOL OF APRIL
By JUSTIN HUNTLY McCARTHY
Author of "If I Were King," etc. Cloth. $1.35 net.
"This whimsical tale is wonderfully well told."
—*Washington Evening Star.*

A Maze of Startling Adventure
THE HOME OF THE SEVEN DEVILS
By HORACE W. C. NEWTE
Author of "Sparrows," etc. Cloth. $1.35 net.
"A monk released from his vows learns many things about himself as well as about beautiful women. * * * One of the most popular of the season's romances."—*Chicago Daily News.*

"Loved I Not Honor More"
THE PURPLE MISTS
By F. E. MILLS YOUNG
Author of "Myles Calthorpe, I. D. B.," etc. Cloth. $1.30 net.
"While telling her story of a young doctor and his wife, Miss Mills Young gives vivid glimpses of social life in Cape Town. An interesting and a well framed story." —*New York World.*

A Feminine Variation of a Man's "Wild Oats"
GARDEN OATS
By ALICE HERBERT
Cloth. $1.30 net.
"An excellent book—one of the best of the year."
—*Baltimore Evening Sun.*

How a Secret Marriage Bridged a Social Gulf
THE STRONG HEART
By A. R. GORING-THOMAS
Author of "Wayward Feet," etc. Cloth. $1.25 net.
"A mighty good love story with a fitting finale."
—*Hartford Courant.*

JOHN LANE COMPANY
Publishers NEW YORK At All Bookstores

First a **BOOK**
Then a **FASHION**
Next a **PLAY**
The **SALAMANDER**
Craze is on
You understand it
when you read the book
OWEN JOHNSON'S
THE SALAMANDER, the GIRL WHO WANTS TO KNOW

The Salamander
At all Booksellers
The Bobbs-Merrill Co., Publishers. $1.35 net.

Wolzogen's FLORIAN MAYR
A novel of musical life that may be appreciated by unmusical people too. $1.35 net.
B. W. Huebsch, Publisher, 225 Fifth av., New York.

FOUR STATE BANKS CLOSED IN CHICAGO

Lorimer-Munday Chain of Institutions Under Inquiry Following a Heavy Run.

STARTED BY WOMAN'S SUIT

Large City Deposits Tied Up in La Salle Street Trust and Savings Bank and Its Branches.

Special to The New York Times.

CHICAGO, June 12.—Four State banks, one of which was headed by William Lorimer, former United States Senator, were closed today by the State Banking Department pending an investigation. They were:

The La Salle Street Trust and Savings Bank, La Salle and Quincy Streets. President, William Lorimer; Vice Presidents, C. B. Munday, L. L. Bacchus, J. M. Logan; Cashier, Charles G. Fox. Paid up capital, $1,000,000.

The Broadway State Bank, 4,613 Broadway. President, P. A. Hazard; Vice Presidents, J. H. Rife, E. E. Hughes; Cashier, E. E. Hughes. Paid up capital, $200,000.

The Illinois State Bank, 350 North Clark Street. President, Louis Mayer; Vice President, E. V. Bacharach; Cashier, W. H. Tholen. Paid up capital, $200,000.

The Ashland-Twelfth State Bank, Ashland Boulevard and Twelfth Street. President, C. B. Munday; Vice President, E. J. Potts; Cashier, Abraham Levin. Paid up capital, $200,000.

The four were known as the Lorimer-Munday chain of banks and the La Salle Street Trust and Savings Bank was the main institution, the others being outlying concerns whose balances and reserves were carried to a great extent by it. Combined, they have deposits of $6,411,997 and reported cash assets of $1,434,692. Of their deposits $966,000 consists of city funds. The bulk of this amount, $650,000, is on deposit with the La Salle Street Bank.

City Funds Tied Up.

City Treasurer Michael J. Flynn late yesterday afternoon made a demand on the La Salle Street Trust and Savings Bank for $650,000 of city funds and was there early this morning to get the money. He was accompanied by Assistant City Treasurer A. J. Keefe, and Colin C. H. Fyffe, his attorney. When they arrived at the bank they were met by Daniel Harkin, Chief Bank Examiner, a protégé of Roger C. Sullivan.

"You must wait until the hour for opening the bank doors," said Mr. Harkin.

Mr. Flynn and his associates were the first to enter when the heavy doors swung open. Behind them had formed a line of other depositors. Mr. Flynn stepped to the paying teller's window and made formal demand for the city funds.

"This bank cannot pay out any money at this time," said Mr. Harkin. "Its doors are closed pending an examination of its affairs and books."

Mr. Harkin made similar statements to other depositors. Proceeding to the City Hall, Mr. Flynn made arrangements to demand payment of the money from the bonding companies which were the guarantors of the deposits.

But more had happened to shut the doors of the Lorimer institution than the mere formal demand for the city funds. For the last three weeks a constantly growing stream of depositors had been trailing through the front doors, at La Salle and Quincy Streets, demanding their money. Day after day money poured out of the bank instead of into it.

Woman's Suit Starts Run.

The start of this run on the bank came about the time when a few depositors learned of an impending suit against State Treasurer James J. Brady by the woman, who is his wife under the laws of Michigan, but not his wife under the laws of Illinois.

Suddenly news of the woman's suit was published in the newspapers and Brady's alleged connections with the Lorimer La Salle Street Bank gained added publicity. The suspicion that Brady had unsecured or inadequately secured loans in the Lorimer Bank added further to the spirit of panic among the depositors who heard and read the story with its many attendant rumors.

In the last three weeks deposits to the amount of $1,500,000 have been withdrawn from the La Salle Street Bank, and Thomas McDonald, Treasurer as well as a Director of the institution, announced yesterday afternoon to the Bank Examiner that the concern's books showed that it owed $3,900,000 to depositors, which could not be paid at once.

Mr. Harkin then demanded that the bank have $1,000,000 on hand at 9 o'clock this morning for the opening with which to meet any further demands by depositors. This demand only served to complete the doom of the bank.

The commission firm of Sidney Long & Co. failed to meet its obligations after the banks closed. Notice posted on the Chicago Board of Trade that this concern had failed to pay its debt balance at the Clearing House, caused much excitement among traders, following, as it did, the news of the closing of the Lorimer Banks.

Chicago's bank Presidents—the men at the head of the city's soundest institutions—viewed the Lorimer bank crisis with calmness. It caused them no anxiety, they said, because it was a situation which could not possibly affect the general banking situation. In the opinion of financial chiefs, the closing of the Lorimer banks is to be regarded as a passing flurry. The four institutions were not members of the Clearing House Association and had no connection with other banks, except regular commercial accounts carried in one of them.

The Ashland-Twelfth Street State Bank was the centre of a riot when its depositors learned of its closing. Men and women clamored for their money. Refusal was met by excited cries, a stone was thrown through a window, and a rush was made on the locked door. The police drove the crowd away.

The companies guaranteeing the city deposits and the respective bonds are: Illinois Surety Company, $150,000; National Surety Company, $305,000; Globe Surety Company, $125,000; United States Fidelity and Guaranty Company, $100,000; Southern Surety Company, $100,000; Chicago Bonding Company, $50,000; Maryland Fidelity and Indemnity Company, $75,000; Massachusetts Bonding and Indemnity Company, $100,000; Equitable Surety Company of St. Louis, $25,000, and the New England Surety Company, $20,000.

The exact total of the city's deposits in the four banks is $965,000, subdivided as follows:

La Salle Street Trust and Savings Bank	$650,000
Broadway State Bank	100,000
Ashland State Bank	100,000
Illinois State Bank	115,000
Total	$965,000

The Garfield National Bank has been the New York correspondent of the La Salle Street Trust and Savings Bank of Chicago for several years. An officer of the Garfield National said yesterday that the Chicago institution had done little business in this city recently. Its balance here, he said, did not amount to more than a few hundred dollars.

W. B. ATWATER BANKRUPT.

Husband of Senator Platt's Widow Files a Petition.

William B. Atwater of Central Valley, Orange County, N. Y., formerly a livery stable proprietor, but now a professional aviator, who came into prominence in November, 1911, when his marriage to Mrs. Lillian Janeway Platt, widow of United States Senator Thomas C. Platt, was announced, has filed a petition in bankruptcy. He gave his liabilities as $4,887 and his assets as $1,565. His creditors are relatives for the most part. The Curtiss Aeroplane Company of Hammondsport has a judgment against him for $125.

The former Mrs. Platt met Atwater while he was in the automobile business. He is her fourth husband.

FRICK SEES BETTER TIMES

But Blames the Administration for Hostility to "Big Business."

Special to The New York Times.

PITTSBURGH, June 12.—Henry C. Frick, who spent yesterday in Pittsburgh, was interviewed before his departure for New York last night and expressed the opinion that the financial situation in the country was sound. "There is nothing to be enthusiastic about just now," said Mr. Frick, in speaking of the business situation, "but sentiment is growing better and business is picking up gradually."

Mr. Frick expressed the opinion that the railroads were entitled to more than the five per cent. increase in freight rates asked of the Interstate Commerce Commission. He regards the Commission as being dilatory in rendering a decision on the application for the increase and said that the settling of the rate cases and the ending the Mexican trouble would do a great deal for the advancement of business.

Mr. Frick criticized the new tariff law and the general attitude of the national administration toward "big business." He regards President Wilson as an admirable man personally, but not practical enough for the Presidency.

"I look for a great landslide for the Republicans in 1916," said Mr. Frick, "and I should like to see the Republicans get control of the Senate in the next election."

Extravagance was condemned by Mr. Frick. "Why," said he, "take for example the great number of automobiles. Fourteen years ago I was the only person in Pittsburgh to get an automobile; now the streets are filled with them."

Again referring to the administration's attitude toward business and the wealthy men of the country, Mr. Frick said with emphasis: "Men like John D. Rockefeller are a great benefit to this country. They are men who do things and have done things to make this country prosperous."

400-MILE TRIP IN VAIN.

Board of Education Amends By-Laws to Get a Summer Quorum.

The Board of Education at its meeting last Wednesday amended its by-laws so that, instead of its Executive Committee, fifteen members of the board shall constitute a quorum for the transaction of administrative business between July 15 and the second Wednesday in September. It has been the custom of the board not to hold meetings during the vacation season, but to empower its Executive Committee to transact for it certain administrative business.

It has been found practically impossible, however, to get a quorum of the Executive Committee's members at some of its stated meetings, and that is why the board will now try the plan of a quorum of fifteen to attend to such matters as may properly come before it.

In the debate on the question Morton Stein, Chairman of the Committee on By-Laws and Legislation, said that a member of the Executive Committee had come a distance of 400 miles last Summer for the express purpose of attending one of its stated meetings, but had been unable to get a quorum. It so happened that at that very time, Mr. Stein said, there were in the building nineteen or more members of the board attending other committee meetings, but they were not members of the Executive Committee.

Mr. Stein did not mention the name of the member who had taken the long journey in vain. When asked yesterday to whom he referred, he replied that it was Mr. Churchill, who, as President of the Board of Education, is ex officio Chairman of the Executive Committee. Mr. Stein said Mr. Churchill had come all the way from Cliff Haven, on Upper Lake Champlain, for the sole purpose of attending the meeting for which a quorum could not be obtained. He added that Gen. George W. Wingate, another member of the Executive Committee, had had a similar experience when he came to New York from his country place in the upper part of New York State.

Mr. Stein is hopeful that, now that the board itself and not the Executive Committee will hold the meetings in Summer, there will be enough members in the building or in the city who can be brought together to form the necessary quorum of fifteen.

FIELD WORK FOR ARTILLERY.

Glynn Accepts Federal Offer of Camps for State Troops.

Gov. Glynn has accepted the invitation of the War Department to send ten batteries of field artillery in this city and two up-State to the Government Camp in Instruction for Field Artillery at Tobyhanna, Penn. Col. R. F. Walton, in charge of the National Guard headquarters here, was much pleased by the invitation, which he said would solve the problem of giving this branch of the service field work notwithstanding the limited appropriation voted by the last Legislature.

The encampment, which will last ten days, will be almost entirely at the expense of the Government. It will not be necessary even to transport field equipment to the camp as the State troops will use the guns of a battalion of regulars now on the march from Washington, D. C., to the camp in the wilds of Pennsylvania. The guard will supply its own ammunition, sending 250 rounds of schrapnel for each battery.

The first of the State troops to go into camp will be the First Battalion of the Second Field Artillery, of Brooklyn, in charge of Col. George A. Wingate. They will be in camp from July 16 to July 26. Then the Second Battalion of the Second Field Artillery, in charge of Major Berry, will depart on Aug. 4; the Second Battalion of the First Field Artillery, in charge of Col. H. H. Rogers, will begin a ten-day encampment.

"MOVIES" FOR CHURCHES.

Ministers Form a Corporation to Supply Religious Films.

An organization called The Church and School Social Service Corporation has been formed for presenting moving pictures of a religious or educational nature for the use of churches, schools, social settlements, and other similar institutions. The officers are the Rev. William Carter, President; the Rev. Charles H. Parkhurst, Vice President; S. S. McClure, Secretary, and Henry Clews, Treasurer. An assistant manager of one of the large film exchanges has been selected as general manager of the organization, which has been perfected by the Rev. William Carter. Offices have been opened at 18 East Forty-first Street.

An advisory board has been appointed, its members including prominent churchmen and educators of New York and elsewhere. The plan is to take pictures in the Holy Land and the mission fields, together with educational and sociological subjects here and abroad, and supply them to the institutions intended to be served at a cost lower than the regular prices of the commercial companies.

GETS $25,000 DAMAGES.

Jury Finds for Plumber Who Fell Down Elevator Shaft.

A jury in the Bronx County Supreme Court returned a verdict ysterday of $25,000 in favor of Charles Dobler, a plumber, of 401 East 134th Street. Dobler sued Conron Brothers, owners of a storage plant at Thirteenth Street and Tenth Avenue, for $100,000, accusing them of not properly protecting the entrance to an elevator shaft, into which he fell. His back and a leg were broken. He is partially paralyzed and will be a cripple as long as he lives.

Before rendering its verdict, the jury inspected the scene of the accident and found that it was poorly lighted. Forecaster Scarr of the local branch of the Weather Bureau testified that the day of the accident it was dark and cloudy, with alternate rain and snow. A motion to set aside the verdict was denied by Justice Brady, who said that it was just.

WILL INVESTIGATE CORONERS' OFFICE

Commissioner of Accounts Ordered to Make an Inquiry by Mayor Mitchel.

ASKED FOR BY CITY CLUB

May Prove of Positive Constructive Value, Says Secretary Binkerd—President Feinberg Defends Board.

The City Club, through its Secretary, Robert S. Binkerd, sent a letter to Mayor Mitchel yesterday asking that the Commissioner of Accounts be directed to make an investigation of the Coroners' Office. Secretary Binkerd stated that serious charges had been made affecting the efficiency and integrity of some of the Coroners during the trial of Dr. Otto H. Schultze, physician to Coroner Riordan, and that an investigation might be of positive constructive value. As soon as the Mayor received the letter he ordered the Commissioner of Accounts to begin the investigation. In his letter, Secretary Binkerd said:

"We respectfully urge the importance of an independent official investigation of the Coroners' Office throughout the city, and suggest that the Commissioner of Accounts be directed to make such an investigation. We have material and information in our possession which we should be glad to lay before the Commissioner, and we would otherwise cooperate in any way desired.

"Aside from any cases of dereliction of duty by present or past officials, there is reason to believe that the present charter organization of the Coroners' Office does not make for efficient administration. Practically every proposal for charter revision in recent years has contained substantial changes with regard to this department, but the facts concerning it under present conditions have not been ascertained or analyzed. The proposed investigation may, therefore, be of positive constructive value."

When informed of the letter, Coroner Feinberg, President of the Board of Coroners, said:

"There is nothing new in the letter in the first place. Those kind of attacks have been made for a great many years upon the Coroners. They go back long before the present board existed. They have gone to the Legislature and the Commissioner of Accounts about it, and during the past year the Commissioner of Accounts made an investigation.

"The District Attorney's Office has been informed at various times of alleged dereliction of duty by the Coroners, and it has made an investigation of its own, but in not a single instance have any of the charges been substantiated. Now, if the City Club thinks it has anything new, except what Dr. Schultze put in as part of his defense, I will be glad to assist the Mayor in finding out all about it.

"If, after a careful consideration of all the facts, a better way can be found to perform the work for which the Coroners' Office exists, I will glady assist in bringing about a change, and I am sure the other members of the board will do the same. It must not be forgotten, however, that giving old things new names does not accomplish anything, and merely changing the name of the office does not make the officials any better. I will do everything in my power to help along the investigation."

THE USE OF FERTILIZERS.

Increasing Amount of the Various Kinds in the Country.

That American farmers are using constantly increasing quantities of fertilizers is evident both from the rapidly growing production of soil foods in the United States and from the marked importations of that class. Statistics on this subject were made public yesterday by the Department of Commerce.

The domestic manufacture of fertilizers, for example, as reported by the Bureau of the Census in 1909, amounted to $104,000,000, or nearly double the total reported for 1904. Of phosphate rock, the domestic production has doubled since 1902, the total for 1912, according to the United States Geological Survey, being about 3,000,000 tons, of which 1,000,000 tons were exported. Of cottonseed oil cake about one-fourth of the total consumption of 1,500,000 tons is used for fertilizer purposes, recent estimates placing the value of the oil cake thus employed, without first feeding it to animals, at from $6,000,000 to $8,000,000 per annum. The domestic production of sulphur, which yields sulphuric acid, an important material in the manufacture of fertilizers, has increased enormously in recent years, from 3,147 long tons in 1900 to 303,472 tons in 1912, exclusive of about 350,000 tons of pyrites, also a source of sulphuric acid. About 90 per cent. of all the sulphuric acid made in this country is used in the preparation of superphosphates and other artificial fertilizers.

Imports of fertilizer materials have also increased, data compiled by the Bureau of Foreign and Domestic Commerce, Department of Commerce, for the period ended with April, 1914, indicating greatly enlarged arrivals of nitrates, potash salts, and other similar materials. The important exceptions relate to those articles, the domestic production of which has so increased as to obviate the necessity of large importations, as in the case of phosphates, and to those, the supply of which has diminished, as in the case of guano, formerly abundant in South America, South Africa, and certain Pacific islands, but yearly becoming more scarce as an article of commerce.

Nitrate of soda ranks first in value of imports of fertilizer materials, the total imports in the last fiscal year having exceeded a half million tons, valued at over $20,000,000. About 15 per cent. of this is used for fertilizer. Of sulphate of ammonia, the imports increased from 15,000 tons in 1903 to 55,000 tons, valued at nearly $4,000,000 in 1913, and in the July-April period of the current year have already reached 71,000 tons. We also imported 15,000 tons of calcium cyanamid, popularly known as "air-nitrogen compound."

FIRST EDITIONS TO BE SOLD.

British and American Authors Represented in the List.

A sale of first editions of British and American authors will be held at Merwin's on Tuesday. Among those represented will be T. B. Aldrich, J. F. Cooper, Charles Dickens, Fitz Greene Halleck, Bret Harte, Nathaniel Hawthorne, Lafcadio Hearn, Washington Irving, H. W. Longfellow, George Meredith, R. L. Stevenson, A. C. Swinburne, H. D. Thoreau, and J. G. Whittier.

While there are no high-priced rarities, there are some scarce and interesting items. "La Cuisine Creole" is an early work of Hearn's, which is scarce because a large part of the edition was destroyed. "The Case of Gen'l Opie and Lady Camper," 12mo, original wrappers, New York, is the original first edition in book form of George Meredith's story. "The Black Arrow," 12mo, New York, 1888, is the genuine first edition of R. L. Stevenson's work, dated Saranac Lake, April 8, 1888, and published some time previous to the London edition.

"Battle of Young's Branch, or Manassas Plain," by T. B. Wardner and J. M. Catlett, Richmond, 1861, is a scarce Confederate item. A book of manuscript notes and exercises was written by John Woodbridge when he was a student at Harvard College in 1710.

There are also some interesting items of Lincolniana and early American periodicals.

BUSINESS WORLD

COMMERCIAL PAPER.

Yesterday ..3½@4 per cent. for the best names
Thursday ..3½@4 " " " " " "

***

Withdrawal of Worsteds.

The withdrawal by the American Woolen Company of its line of staple lightweight worsteds following a similar withdrawal of 1392, will mean an increased slackness in the piece-goods market. Buyers will not want to give orders on fabrics competing with the above until they are sure of the prices at which these cloths will be offered for the Spring.

***

Shadow Flouncings Eagerly Sought.

There has been an excellent call for shadow flouncings in the 18 and 24 inch widths in this market in the last week or ten days, despite reports that had been circulated to the effect that the call for these goods was on the wane. Shadow laces in 6 and 8 inch widths are also much in demand. So good has the call been of late for shadow laces generally that a scarcity of them is predicted for July. Oriental effects are also very good. Much is expected of Bretonne nets, both for Summer and Fall.

***

Guessing on the Styles.

Although the Spring openings in the men's wear primary market are some weeks off and little can be ascertained regarding the styles that will be offered, there seems to exist a feeling that next season should see gray strongly featured. A similar sentiment is manifested for twists. Following the success attained by Tartan checks, some factors are inclined to believe that the future will show a variation on this style after the order of plaids in large effects. Pencil and pin stripes have had a long run of popularity and it is doubtful if they will go very strongly next season.

***

More Complaints of Piracy.

There seems to be no end to the complaints that are heard in the ready-to-wear trade concerning the pirating of the styles put out by the leading houses. So soon are they snapped up by the "pirates," it is said, that it often happens that a suit, coat, or dress will lose 50 per cent. of its wholesale value while orders calling for it are being made up. Realizing that it can get no legal protection for its models, one of the most prominent houses in the dress field has stopped making deliveries earlier than Aug. 15, and, in some cases, Sept. 1, on Fall offerings. This plan has been very successful so far, it is said.

***

Silk Hosiery Returns Growing.

So rapid has been the increase in returns of silk hosiery to wholesale distributers of late that these merchants are getting very worried. According to one big man in the market, the retailers seem to be selling these goods with the same sort of a guarantee that is given with silk gloves, despite the fact that the wholesaler does not guarantee to make good the losses sustained by the retailers in taking back silk hose that has failed to wear more than a month or two, regardless of the strain put on them. The returns are said to be about three times as heavy now as they were a year ago, and it will not be long, it is intimated, before the wholesalers will call a halt.

***

Millinery Season Ending.

The wholesale Spring millinery season is rapidly drawing to a close, and a good part of the trade is boxing up the samples they have been showing. At the present moment business is hardly more than fair, with the demand for white goods overshadowing everything else. White straw shapes are in excellent demand, as are white felt shapes faced with straw. Narrow brims and high crowns lead. The felt shapes are much wanted for the Summer resorts. White ribbons, particularly in moire, white flowers, white foliage, and white trimmings, generally dominate the call for garnitures. The only color that is showing more than a shadow of a demand is pink.

***

Some Printcloth Prices Shaded.

Business continued light in the local gray goods market yesterday, and as a result prices broke slightly on the two constructions of printcloths on which the day's largest trading was done. These were 38½-inch 64-60s, which sold for nearby delivery at 5 cents, and 64-50s in the same width, which sold at 4⅞ cents. Both of these figures show a drop of a sixteenth of a cent a yard from Thursday's prices. There was some trading in these goods by second hands at the new figures. There was also some buying of 38½-inch 60-48s, and while there were rumors of sales by second hands at 4⅝ cents, the mills were firm generally in their demands for 4 7-16 cents. At 4 9-16 cents 38½-inch 60-52s were well held. Sheetings and drills were quiet generally, but firm.

***

Playing One Against Another.

The dating evil, which is a much discussed question in credit circles at the present time, owes its existence in good measure to the lack of organized effort to remove it. With the inauguration of a movement to unite the credit men as a division of the Silk Association of America, a big step has been taken towards the elimination of this abuse. Manufacturers and retailers have gone from one commission house to another using one set of terms to lower the next man's. The datings given by a house are rarely uniform and the credit man passes upon nothing but the financial responsibility of the account. If the latter is in a sound condition nothing is thought of altering regular terms to suit the desires of that account. With a credit men's association in the silk trade, there should develop a greater standardization of terms and one concern will not be placed at a disadvantage with another in giving datings.

***

Want College Men to Train.

Considerable interest has been created in the local clothing trade by the advertisement of Henry Sonneborn & Co., a Baltimore clothing firm, for college graduates to learn the manufacturing business and to train for positions as executive heads of the concern. Arthur M. Fields, a representative of the firm, was at the Waldorf-Astoria yesterday to interview candidates for the positions. According to Mr. Fields it is the intention of the company to promote the men it accepts from department to department as the details are mastered and to pay them a living wage while this process of education is in operation. There were a number of applicants. Mr. Field will also be at the Waldorf today. In trade opinion the venture of the Sonneborn Company bears out the contention that trained minds are needed in responsible positions today in the clothing field as well as in other lines.

***

Imports of a Week.

Imports of general merchandise, including dry goods, here in the week ended June 6 were valued at $19,994,069, compared with $19,012,750 the week before and $22,343,277 the week before that. Included in these imports are $581,631 worth of jewelry, precious stones, and watches. Imports of leather, hides, &c., were $2,005,257, and of coffee $2,026,816. India rubber, substitutes, manufactures, waste, &c., had a value of $1,320,888. Imports of wool were 8,606 bales, valued at $614,723, compared with $510,128 the week before and $493,729 the week before that. Imports of dry goods for consumption totaled $2,434,335, while silk goods entries had an appraised foreign value of $843,699. The week before the entries were, respectively, $2,170,233 and $843,328. Withdrawals of dry goods of all kinds from bonded warehouses last week were $645,240, while those entered for warehouse had a value of $632,027. Statistics of the previous week were, respectively, $408,294 and $644,006.

***

Watching for Undervaluations.

Special agents of the Treasury Department are to have a larger share in running down undervaluations in imported merchandise as the result of an order received yesterday by John K. Sague, Appraiser of the Port. The department instructs the Appraiser to forward to the local bureau of the agents full reports and detailed information affecting all advances over invoice or entered values made on imported goods. The data to be supplied the special agents will, it is expected by the Treasury officials, result in a better watch being kept on the transactions of importers in general and dishonest importers in particular. Merchants who had heard of the new order yesterday said they feared a renewal of the activities of the agents in walking into offices and demanding access to books and private papers on the slightest pretext. Following complaints along this line several years ago the activities of the agents in this direction were curtailed considerably by order of the department.

***

How Salesmen Vote in Auckland.

Archie Foise, President of the Associated Traveling Salesmen of New York, has just received a letter from G. M. Fowlds of George Fowlds, Limited, Auckland, New Zealand, telling of the system employed in that country for letting salesmen vote when away from home. According to the Auckland system, when a person who has been duly qualified and registered on the roll of any district expects to be away from his home district at the time of election all he does is to go to the returning officer and get a signed "absent voter's permit." This permit will allow the salesman to vote at any polling booth or Post Office in New Zealand. These votes are then posted back to the district to which they belong. In Australia they have, according to Mr. Fowlds, somewhat similar facilities called "postal voting." According to Leon Meyer, who is a leading spirit in the "Votes for Salesmen" movement, Theodore Roosevelt is taking an active interest in it. In a recent letter he asked Mr. Meyer to report the situation to him when he returns from Europe, promising to take up the "Big Stick" actively in support of the movement later on.

FOREIGN TRADE OPPORTUNITIES

Further information may be obtained from the Bureau of Foreign and Domestic Commerce, Washington, D. C., and at the branch offices, 315 Custom House, by giving the number of the item referred to.

13,200. SMALL ICE-MAKING PLANT.—An Am. citizen, who is holding office under a foreign Gov., desires to secure a small ice-making plant suitable for providing his family, and possibly a few friends, with pure ice during the Summer season.

13,201. CORDAGE, ROPE, AND TWINE.—A business firm in a European city, now handling Am. twine which it purchases through importing agencies, would be pleased to be placed in direct communication with Am. mfrs. and exporters of cordage, rope, and twine.

13,202. HOUSE TELEPHONE APPARATUS.—The manager of a private telephone installation concern in France desires to enter into business relations with Am. mfrs. of house telephone apparatus.

13,203. GAS COOKING AND HEATING EQUIPMENT.—A gas company in the Far East has decided that in the future it must look to the extended use of gas for heating and cooking purposes as its principal field of enterprise. This company has a paid-up capital of $762,000 and has been in existence fifty years. Today the company has 9,000 consumers and over 600 public lamps, the extension of the latter having been restricted in recent years in consequence of municipal competition.

13,204. SHOES, STOCKINGS, AND KNIT UNDERWEAR.—A business man in a European country would like to represent Am. mfrs. of shoes, stockings, and knitted underwear.

13,205. ABATTOIR EQUIPMENT.—A firm engaged in the import and export trade in a European country wishes to secure the agency for the sale of hog hoists in the country in which it is located. This appliance is used in the slaughter of swine at abattoirs. The firm is especially interested in the Hurford hog hoist, and desires catalogues and price lists.

13,206. RAT TRAPS AND RAT POISON.—The Superintendent of Police in a certain city has started a campaign for the destruction of rats in order to prevent the spread of bubonic plague. Efforts will be made to destroy the rats by the use of traps and the payment of bounties for the rats. This may be an opportunity for the introduction of both rat traps and rat poison. Correspondence should be in Chinese and addressed to the Superintendent of Police in question.

13,207. LAUNDRY MACHINERY AND BOILERS.—The doctor in charge of a foreign hospital desires to receive catalogues and price lists including export discounts with weights and measures, for laundry machinery for a small steam laundry. He would also like to receive information regarding small boilers that would be suitable for generating steam for disinfecting and which might also be used for running a small engine.

13,208. STOKERS, VALVES, AND HEATING ACCESSORIES.—A European house dealing in automatic stokers, cocks, and valves, and heating accessories wishes to be placed in communication with Am. mfrs. of these goods.

13,209. ELECTRICAL APPARATUS AND INDUSTRIAL GOODS.—A business house handling electrical apparatus, ventilating fans, vacuum cleaners, X-ray apparatus, &c., desires direct correspondence with Am. mfrs. of these articles; also with mfrs. of other industrial supplies.

BUSINESS NOTES.

The annual outing and field day of the Associated Traveling Salesmen of New York will be held Aug. 22 at Port au Peck, N. J. Elaborate plans are being made by the Entertainment Committee to provide a good time for the members and their friends. So large an attendance is expected that a special train has been engaged, which will leave the Pennsylvania Station at Seventh Avenue and Thirty-second Street at 9:30, returning from Port au Peck at 8 P. M. Robert Lamm is Chairman of the Entertainment Committee.

The twentieth annual convention of the International Apple Shippers' Association will be held at the Copley-Plaza Hotel, Boston, on Aug. 5, 6, and 7. One of the business sessions will be addressed by Hon. Curtis Guild, former Governor of Massachusetts and ex-Ambassador to Russia. A number of important topics will be discussed, and an apple show will be held in connection with the meeting. The Associated Apple Advertisers of America are planning to attend the convention and to mature plans for the coming year.

BUSINESS TROUBLES.

JOHN MORIARTY.—A petition in bankruptcy has been filed against John Moriarty, dealer in furniture, 1,437 Third Avenue, by these creditors: H. Herrmann Furniture Co., $406; Charles Bott, $136, and A. M. Nehring, $141. The liabilities are said to be $25,000 and assets $7,500.

ISAAC WOLF.—A petition has been filed against Isaac Wolf, dealer in diamonds and jewelry, 65 Nassau Street, by these creditors: Stern & Mochberger, $330; Sidney Kaufer, $504, and Krengel, Greenfield & Berkner, $30. He made an assignment on Thursday. The liabilities are said to be $70,000 and assets $20,000.

JOSEPH SHERWIN.—A petition in bankruptcy has been filed against Joseph Sherwin, manufacturer of boys' suits, 148 Greene Street, by these creditors: Harry Roth, $450, and Hyman Bernstein, $75. He made an assignment on Thursday to Samuel Goldberg. The liabilities are said to be $3,500 and assets $2,500.

MARIE V. WADE, women's haberdasher, residing at 308 West Eighty-second Street, has filed a petition, with liabilities $2,374 and no assets. Among the creditors are Mrs. Eliza M. Ewen, $1,600; Horace Mann School, $115, and Cortina School, $30. She owes $210 to three doctors.

ALBERT F. HARLON, stationer, of 271 Broadway, has filed a petition with liabilities $4,383 and assets $227.

LOUIS ROTTER, salesman, of 480 St. Paul's Place, has filed a petition with liabilities $2,802 and no assets. The debts were contracted with Meyer Rotter in a box manufacturing business.

MEYER GOLDSTEIN, dealer in dry goods and auctioneer, of 28 Union Square, has filed schedules which show liabilities $12,316 and assets $3,795.

THE CECIL COMPANY, which operated the Hotel Cecil and restaurant at 152 St. Nicholas Avenue, corner 118th Street, has made an assignment to Cecil Gryllis, who is President of the company. Felicia Percival is Treasurer.

ISAAC GOLDIN, wholesale and retail dealer in men's hats, 58 Third Street, with retail stores at 56 and 249 West 125th Street, has made an assignment to Louis B. Brodsky.

ABRAHAM SELTZER, dealer in furniture, 187 Allen Street, has made an assignment to George H. Rosenstein.

WILLIAM B. ATWATER of Central Valley, Orange County, has filed a petition with liabilities $4,887 and assets $1,565. Among the creditors are Lillian T. Atwater, $1,000;

Jennie R. Atwater, $600; Curtis Aeroplane Co., Hammondsport, $125, judgment; Sloan & Clapper, Newburgh, $192; John Sloan or Sloan & Clapper, $800; Alice Weygant, $600; Anita and Oscar Ayers, $240, and Highland Telephone Co., $24.

245 Business Failures This Week.

Bradstreet's reports 245 business failures in the United States during the week against 239 for the previous week and 239, 266, 212 and 178 for the corresponding weeks of 1913 to 1910. The Middle States had 97, New England 31, Southern 53, Western 28, Northwestern 8 and Far Western 28. Canada had 38, against 36 for the preceding week. About 85 per cent. of the total number of concerns failing had capital of $5,000 or less and 10 per cent. had from $5,000 to $20,000 capital.

JUDGMENTS.

These judgments were filed yesterday, June 12, in New York County, the first name being that of the debtor:

Avram, Mois H.—J. J. Newcomb et al., $753.
Barr, Harry D.—Lord & Taylor, $115.
Brodsky, Isaac—B. Raff, $224.
Benrino, Rachael—Lord & Taylor, $109.
Bennett, Eugene W.—F. E. Peters, $244.
Burn, Alma P.—Security Bank of N. Y., $642.
Bennett, F. Jerome—G. De Graffenliech, $126.
Boehm, George N.—Edward Thompson Co., $251.
Bauman, Jacob R.—O. L. Arps, $215.
Bauer, Clara B.—M. London et al., $101.
Boynton, Fred C.—J. R. Post, $245.
Preuchard, Jules, Bernard F. Coleman, and Bernard F. Coleman, adm.—E. A. Rudiger et al., $318.
Cohen, Jacob—J. Manheim et al., $2,128.
Conforti, Nicholas—I. Pastene & Co., $714.
Currie, Charles H.—M. Currie, $500.
Cole, Imogen H.—W. Litzenberg, $346.
Cooper, Harry B.—A. & M. Karagheusian, $219.
Cowen, Charles A.—G. J. Zenguele, $131.
Cathren, Frank H.—N. J. Title Guarantee and Trust Co., $143.
Cohen, Solomon L.—Morris European and American Express Co., Ltd., costs, $308.
Davidow, William H.—Burns Bros., $993.
Diperno, Camillo—F. E. Peters, $284.
Dunsbach, Jacob—M. Foley, $5,140.
Du Bois, David D.—I. Greenberg, $148.
Dearborn, Charles F.—A. J. Rosen, $136.
Dorfman, Louis—H. J. Cohen, $115.
Epstein, Samuel or Sam—I. Wolf, $274.
Fargo, James F., trustee—H. Etsheils, $18,323.
Forman, Samuel—E. Forman, $194.
Glass, Max—S. Unger, $982.
Goldfinger, Marcus, and Edmund Kohn—Merchants' National Bank of Jersey City, $1,186.
Gazley, Winathan—F. E. Peters, $247.
Goldberg, Max—P. H. Samilson, costs, $131.
Gilmour, James A.—J. A. Hahn, $1,850.
Greenberg, Harry—Bernheim Distilling Co., $187.
Healy, James A., and Robert J. Coady—William Ulmer Brewery, $253.
Harris, Samuel, and Abraham Alpern—Wright & Graham Co., $1,012.
Hauptman, Adolph—I. Mink, $348.
Kresney, Charles—R. L. Wood et al., $415.
Kane, Mary—F. J. Frasch, $1,005.
Same—Westchester County Brewing Co., $840.
Klar, Louis—A. Frankel, $266.
Kunstlick, Samuel H.—Edward Thompson Co., $520.
Kohlweiler, Jacob—D. Brenner, $250.
Kaden, Adolph or Abraham—F. Zeller, $6,971.
King, Harry G.—I. Hymovitz, $120.
Kimball, Francis H.—Watson Flag Engineering Co., $2,099.
Leask, George, and Thomas H. Hoagland, executors—C. F. Hoagland, $363.
Lindsley, Van Sindern—A. W. Butler et al., $233.
Maguire, Thomas R.—Pierce, Butler & Pierce Mfg. Co., $121.
Merriman, Nellie—N. H. Barrett, $915.
Machat, Nathan—T. Steinberg, $533.
Masconi, Bernardo—State Bank, $274.
Mosher, Howard H.—W. J. Lewis, $159.
Markheim, Louis—Lord & Taylor, $318.
Murphy, John F.—D. Beckermann et al., $158.
Peck, Albert F.—A. C. Fay, $383.
Pruette, William—M. Acott Paine Agency, Inc., $137.
Rodman, Mary—H. Harrison, $251.
Richardson, Charles N.—City of Mount Vernon, $106.
Richman, Solomon—M. E. Pritchett, $137.
Richman, Daniel W.—Empire City Gerard Co., $370.
Schmidt, Henry—National Nassau Bank of New York, $115.
Sullivan, John—James Olwell Co., $320.
Semuel, Joseph, and Robert Block—N. Tekulsky, $282.
Spinari, Arthur—F. E. Peters, $258.
Spitaleri, Joseph—B. K. Bloch, $195.
Sapir, Philip—J. Freed, $113.
Simon, Simon, or Simon Simons—B. Helberg, $107.
Southworth, Ellis B.—National Nassau Bank of New York, $120.
Towner, William T.—Parsons Construction Co., $1,122.
Thorne, Percy M.—Lord & Taylor, $158.
Von Waldg, Julius—Glass Journal Co., $356.
Werner, Benjamin—S. S. Linthicum et al., $154.
Weisman, Baer—J. Sobel et al., $225.
Warsgal, Meyer—J. Schulman, $244.
Weislov, Emanuel—C. H. Dawbarn, $168.
Weinberg, Benjamin—N. Bobis, $108.
Weber, Richard—E. D. Anderson, $3,664.
Aetna Ins. Co. of Hartford, Conn.—Colonial Shirt Co., $839.
Atlas Assurance Co., Ltd., of London—Same, $1,209.
British-America Assurance Co.—Colonial Shirt Co., $839.
Co-operative League—A. Kaufman, $119.
Citizens Fire Ins. Co. of Charlestown, West Va.—Colonial Shirt Co., $690.
Commercial Union Assurance Co., Ltd., of London, England—Same, $839.
Cathedral Court Co.—E. Livingston, $2,000.
Same—J. M. Livingston, $1,500.
Emmons Contracting Co.—H. Frank, Jr., $139.
Fire Assurance of Philadelphia — Colonial Shirt Co., $1,060.
German Fire Ins. Co. of Wheeling, West Va., —Same, $469.
G. & E. Guaranta, Inc.—W. F. Allan, $180.
John Wanamaker, N. Y.—M. Seabott, $177.
Insurance Co. of North America—Colonial Shirt Co., $843.
Lighte & Bro.—J. Hahn, $218.
Law Union and Rock Ins. Co., Ltd., of London—Colonial Shirt Co., $839.
Morris Park Estates—N. Y. City Car Adv. Co., $6,072.
North British and Mercantile Ins. Co. of London and Edinburgh—Colonial Shirt Co., $1,949.
Northern Assurance Co. of London—Same, $839.
Old Colony Ins. Co. of Boston, Mass.—Same, $943.
114 E. 23d St. Co. and U. S. Fidelity and Guaranty Co.—A. E. North, $3,452.
Rhode Island Ins. Co. of Providence, R. I.—Colonial Shirt Co., $1,209.
Royal Ins. Co., Ltd., of Liverpool—Same, $839.
Stephen T. William and staff—E. M. Williams, $8,326.
Saco Amusement Corporation—D. Gumonow, $121.
United States Casualty Co.—Casualty Co. of America, $8,436.
Vernewl Realty and Construction Co.—M. Berfond et al., $564.
Williamsburg City Fire Ins. Co. — Colonial Shirt Co., $839.

In Bronx County.

Brennan, William T., and James L.—Paul Ruinart Champagne Co., $160.
Cerbone, Francesco—Standard Plumbing Supply Co., $387.
Einhorn, Moses—S. Conti, $111.
Ferris, Frank—Bronx National Bank, $145.
Haber, Leo—Francis Leggett & Co., $125.
Kramer, Ferdinand, and Bertha—E. & J. Saalfeld, $104.
Michelson, Gus M.—J. G. Hauser, $121.
Rosenthal, Elias, Charles Siedler, and Julius Sweitzer—J. H. Aldrich et al., $7,750.
Schulze, Henry C.—S. E. J. Squires, $117.
Schuck, Charles—M. Koflen, $904.

SATISFIED JUDGMENTS.

The first name is that of the debtor, the second that of the creditor, and date when judgment was filed.

Adams, Charles G.—J. McCann et al., Jan. 2, 1895, $451.
Craven, James B.—Studebaker Brothers Co. of New York, May 3, 1910, $1,245.
Clarke, Walter J.—L. Barth et al., March 15, 1912, $777.
Cornwell, Edwin F.—E. Ruerstow, March 27, 1914, $134.
Calhoun, John C.—Maresi Co., Aug. 31, 1904, $851.
Same—Same, Feb. 26, 1907, $583.
Same—J. Thedford, Oct. 23, 1905, $123.
Same—R. Goldsmith, Aug. 30, 1904, $876.
Same—First National Bank of Ballston Spa, Jan. 24, 1895, $2,435.
Same—Same, Dec. 23, 1895, $2,435.
Same—A. Violett, June 28, 1911, $5,925.
Same—R. A. Springs et al., May 8, 1911, $2,114.
Same—W. H. Zudrell et al., Oct. 22, 1908, $3,267.
Same—W. & J. Sloane, April 26, 1898, $122.
Frank, Simon G.—A. F. Frank, May 20, 1914, $200.
Grossman, Eva and Alice—Stein Tin & Rubber Co., Dec. 31, 1912, $146.
Lustig, Abraham — S. Rauch, May 1, 1914, $200.
Spielberg, Harold—H. Dun, June 10, 1914, $239.
Sammis, John S.—C. A. Schaettler, June 20, 1913, $250.
Scully, Edw. J.—R. F. M. Eagan, Jan. 29, 1914, $440.
City of New York—Merrill Ruckgaber Co., Dec. 14, 1912, (vacated,) $589.
Fahr, William and Hattie, administrators—City of New York, April 14, 1914, (vacated,) $583.
Harris, George D.—G. Taylor, Oct. 23, 1913, (reversed,) $56,370.
Rudiger, Eugene A.; John W. Rudiger, and Title Guarantee and Surety Co.—J. Breuchard et al., June 26, 1913, (reversed,) $8,996.
Isaacs, Jacob L., Isidor R., and Samuel S.—G. Bruder, Oct. 28, 1913, $5,331.
Same—Same, Oct. 28, 1913, $4,731.
Isaacs, Jacob L., and Isidor R.—Same, Oct. 24, 1913, $2,575.
Zarch, Isaac—A. Zarch, June 3, 1914, $108.
Same—Same, May 2, 1913, $133.
Kellerman, Annette—F. C. Bangs, April 24, 1914, (vacated,) $125.
Advance Fireproof Storage Co—City of N. Y., (vacated,) Aug. 22, 1913, $264.
Henry, Mary W.—L. P. Dowdney, May 29, 1914, $1,430.
Calhoun, John C.—Sheffield Farms, Slawson Decker Co., Oct. 30, 1905, $294.
Feinberg, Samuel—H. Fruchs, May 14, 1914, $204.
Brown, Leon P.—J. S. Sammis, May 26, 1913, $1,184.
Galway & Co.—O. A. Gillig, May 28, 1914, $249.
National Bridge Supply Co.—F. B. Jones, Apr. 19, 1906, $1,[illegible].

DRY GOODS BUYERS ACTIVE.

Pre-Inventory Sale Shows Excellent Condition of Retail Trade.

Special to The New York Times.

CHICAGO, June 12.—Marshall Field & Co., in their weekly review of the dry goods trade, say;

"An excellent condition of retail dry goods stocks throughout the country is indicated by the interest manifested in the pre-inventory sale the first three days of this week. A greater number of buyers visited the market than has ever attended any of our previous June pre-inventory sales.

"A large volume of merchandise was distributed, with sales heaviest in such lines as wash goods, white goods and laces, although there was lively general buying in all departments.

"This demand for goods for immediate use was anticipated from the fact that retailers' future purchases for the Spring season were light, and they have depended to a greater extent than usual on getting their lines in smaller quantities as they need them.

"Cash receipts show improvement over those of the corresponding period a year ago."

Two Cocaine Sellers Convicted.

Andrew Blutier and Anna Goldstein, who have been on trial before Judge Mulqueen in General Sessions on a charge of selling cocaine, were convicted yesterday afternoon after the jury had been out twenty minutes. Detectives from the District Attorney's office broke into Blutier's flat at 77 Sullivan Street in April and found 151 decks of cocaine. The prisoners will be sentenced on June 23.

Arrival of Buyers.

Arriving buyers may register in this column by telephoning 1000 Bryant.

BALTIMORE—Stewart & Co.; L. Seideman, books; 214 Church.
BERWICK—Berwick Stores Co.; W. C. Garrison, general mdse.; F. A. Witman, dry goods; 16 E. 33d.
BUFFALO—J. N. Adam & Co.; C. E. Stock, cloaks, suits, waists, dresses; 214 Church.
CHICAGO—Mandel Bros.; G. H. Coburn, gloves, umbrellas; 13 E. 22d.
CHICAGO—Kramer Fur Co.; A. Meyer, furs; 13 E. 16th.
CHICAGO—Marshall Field & Co.; E. A. Brooks, underwear; 104 Worth.
CHICAGO—Gordon & Chapman; H. Gordon, furniture; Marie Antoinette.
CHICAGO — Jefferson Mercantile Co.; D. Schwartz, dry goods, furn. goods, hats; Claridge.
CLEVELAND—Halle Bros. Co.; Miss L. L. Price, waists; 220 5th Av.
CINCINNATI—G. W. McAlpin Co.; L. Elsas, ready-to-wear; 214 Church.
DALLAS—Higginbotham, Bailey, Logan Co.; A. H. Bailey, furn. goods; H. D. Lindsley, Jr., dry goods, (wholesale;) 43 Leonard.
GAFFNEY CITY, S. C.—J. R. Osborne Co.; J. R. Osborne, genl. mdse.; Grand.
INDIANAPOLIS — Efroymson & Wolf; L. Wolf, cloaks, millinery; 43 Leonard.
JOPLIN—Newman Mercantile Co.; Miss Newman, ladies' wear; 129 W. 27th.
EL PASO—I. Wise; dry goods; Somerset.
KNOXVILLE—Anderson, Dulin, Varnell Co.; J. D. Varnell, ladies' garments, millinery; 39 W. 32d.
LANCASTER—J. K. Baer; dry goods; Herald Square.
LAWTON, Okla.—M. Koehler Co.; M. Koehler, jobs dresses; 43 W. 27th.
NORFOLK—E. & M. Hirshler Co.; D. Lowenberg, dry goods, notions, hats; Claridge.
PITTSBURGH—Rosenbaum Co.; D. Goldsmith, millinery, ribbons; 116 W. 32d.
ROCHESTER, N. Y.—L. Adler Bros. Co.; J. J. Bakrow, piece goods; 200 5th Av.
WORCESTER—Denholm & McKay Co.; E. L. Hill, ready-to-wear; 2 Walker.
WILKES-BARRE—Hub Clothing Co.; A. J. Barber, clothing; Hermitage.

STRIKE WHEN THE IRON IS HOT.
—SEE THIS PAGE MONDAY—
KAHN & FRANK, 573-575 Broadway, New York City.

BANKRUPTCY NOTICES.

UNITED STATES DISTRICT COURT, Southern District of New York.—No. 19,725.—In Bankruptcy.—RUDOLPH A. OESMANN, individually and as a member of the firm of BAUER & OESMANN, and the firm of BAUER & OESMANN, Bankrupt.

Creditors of said Rudolph A. Oesmann are hereby given notice that on June 3rd, 1914, he was duly adjudicated bankrupt. The first meeting of creditors will be held at my office, Woolworth Building, 233 Broadway, New York, on June 23rd, 1914, at 10:30 A. M. Creditors may prove claims, appoint a trustee, examine the bankrupt, and transact such other business as may come before the meeting.

Dated New York, June 12th, 1914.

MACGRANE COXE, Referee in Bankruptcy.

UNITED STATES DISTRICT COURT, Southern District of New York.—No. 19,652.—In Bankruptcy.—MARY A. QUENCER, Bankrupt.

Creditors of said Mary A. Quencer are hereby given notice that on May 26, 1914, she was duly adjudicated bankrupt. The first meeting of creditors will be held at my office, 67 Wall Street, N. Y. City, June 24, 1914, at 10:30 A. M. Creditors may prove claims, appoint a trustee, examine the bankrupt, and transact such other business as may come before the meeting.

New York, June 11, 1914.

WILLIAM ALLEN, Referee in Bankruptcy.

UNITED STATES DISTRICT COURT, Southern District of New York.—No. 19,948.—In Bankruptcy.—E. BURTON HART, bankrupt.

E. Burton Hart was duly adjudicated bankrupt on June 9th, 1914, and the first meeting of creditors will be held at my office, 71 Broadway, City of New York, on June 23d, 1914, at 10 A. M. Creditors may then attend, prove their claims, appoint a Trustee, examine the bankrupt, and transact such other business as may properly come before said meeting.

Dated June 10th, 1914.

STANLEY W. DEXTER, Referee in Bankruptcy.

UNITED STATES DISTRICT COURT, Southern District of New York.—No. 19,842.—In Bankruptcy.—CARLTON SHOPS, INC., was duly adjudicated bankrupt on June 2d, 1914, and the first meeting of creditors will be held at my office, 71 Broadway, City of New York, on June 24th, 1914, at 10:30 A. M. Creditors may then attend, prove their claims, appoint a trustee, examine the bankrupt, and transact such other business as may properly come before said meeting.

Dated June 11th, 1914.

STANLEY W. DEXTER, Referee in Bankruptcy.

BANKRUPTCY SALES.

IN THE DISTRICT COURT OF THE United States for the Southern District of New York.—In the matter of HARLEM WALLPAPER SUPPLY, Bankrupt.—In Bankruptcy.—No. 19,653.

Charles Shongood, United States Auctioneer for the Southern District of New York, in bankruptcy, will sell on Wednesday, June 24, 1914, by order of the court and pursuant to the provisions of the Bankruptcy Act, at 10:30 A. M., at Nos. 801, 803 Third Avenue, Borough of Manhattan, New York City, assets of the above bankrupt, consisting of wallpaper, fixtures, machinery, desks, typewriters, safes, safe cabinet, auto truck, etc. Inspection June 20th, 22d, and 23rd, between 10 A. M. and 4 P. M., at No. 336 Lenox Avenue and at Nos. 801, 803 Third Avenue, New York City.

FRED B. LINDSAY, Trustee.
WILLIAM MASON SMITH, No. 25 Broad Street, New York City, N. Y.;
THOMAS A. McKENNELL, No. 111 Broadway, New York City, N. Y., Attorneys for Trustee.

IN THE DISTRICT COURT OF THE United States for the District of New Jersey.—In the matter of RICHARD P. MORRISSY, Bankrupt.—In Bankruptcy.—Notice of sale.

Take notice that the undersigned receiver solicits bids for the personal property belonging to the said bankrupt estate, consisting of millinery, dry goods, ladies' wearing apparel, store furniture and fixtures, at the premises, No. 2 Park Place, Morristown, N. J. Bids in writing to be submitted to the undersigned receiver on or before Thursday, June 18th, 1914, at 1 P. M. Property open for inspection during business hours on June 15, 16, and 17.

DAVID BOBKER, Receiver, Fireman's Bldg., Newark, N. J.
BILDER & BILDER, Attys. for Rec'r., 164 Market St., Newark, N. J.

CONTINUATION SALE.
IN THE DISTRICT COURT OF THE United States for the Southern District of New York.—In Bankruptcy.

In the matter of Muriel V. Spencer Stadler, Bankrupt.—Chas. Shongood, U. S. Auctioneer for the Southern District of New York in bankruptcy, will sell, this day, Saturday, June 13, 1914, by order of the court, at 2 P. M., at Hollywood, New Jersey, assets of the above bankrupt, consisting of unimproved real estate.—Carl E. Trulock, Trustee, 1,181 Broadway, N. Y.; Frederick Klein, 277 Broadway, N. Y.; S. C. Sugarman, 35 Nassau St., N. Y., Attorneys for Trustee.

IN THE DISTRICT COURT OF THE United States for the Southern District of New York.—In Bankruptcy.—In the matter of P. J. DUFF & SONS, INC., Bankrupt.—Chas. Shongood, U. S. Auctioneer for the Southern District of New York in bankruptcy, sells Thursday, June 25, 1914, by order of the court, at 10:30 A. M., at 1,293 2d Av., Borough of Manhattan, assets of the above bankrupt, consisting of plumbing supplies, radiators, tools, pipes, fittings, dies, typewriter, cabinets, chairs, desk, fixtures, &c.

Inspection June 23 and 24, between 10 A. M. and 4 P. M.

PAUL W. HARTWIG, Trustee.
RAYMOND HULL NOBLE, Attorney for Trustee, 35 Liberty St., New York.

AUCTION SALES.

STOCKS AND BONDS.

ANDREW J. McCORMACK, Auctioneer.
REGULAR AUCTION SALE OF STOCKS AND BONDS,
BY ADRIAN H. MULLER & SON,
OFFICE NO. 55 WILLIAM ST.,
WEDNESDAY, JUNE 17TH, 1914,
at 12:30 o'clock, at the EXCHANGE SALESROOM,
NOS. 14 AND 16 VESEY STREET.

For account of whom it may concern:
200 shares Homewood Nitrogen Co. common.
20 shares New York Title Insurance Co.
35 shares New York Mtge. & Security Co.
11,125 shares Dividend-Lake View Consolidated Gold Mining Co., Ltd., (Nevada.)
6 shares F. W. Wurster Co.
200 shares J. S. & W. S. Kuhn, Inc.
100 shares West Penn Traction Co. pf.
496 shares First-Second National Bank of Pittsburgh, Pa., (represented by receipts of the Union Trust Co. of Pittsburgh.)
750 shares American Water Works & Guarantee Co. common, (represented by receipts of the Bankers Trust Co.)
$6,000 Isabella Connellsville Coke Co. 6% Coll. Gold Notes, Series "C," due May, 1914, Nov., 1913, coupons attached.
$14,000 Isabella Connellsville Coke Co. 6% Coll. Gold Notes, Series "D," due May, 1915, Nov., 1913, coupons attached.
$73,000 United Coal Co. 5% Skg. Fund Gold Mtge. Bds., due Feb., 1955, Feb., 1914, coupons attached.
100 shares Lima Locomotive Corpn. common.
100 shares Prest-O-Lite Co., Inc., common.
24 shares Guantanamo & Western R. R. Co. 1st pf. V. T. C.
24 shares Guantanamo & Western R. R. Co. common V. T. C.
100 shares Guantanamo & Western R. R. Co. 1st pf. V. T. C.
100 shares Guantanamo & Western R. R. Co. common V. T. C.
125 shares Guantanamo & Western R. R. Co. 1st pf. V. T. C.
125 shares Guantanamo & Western R. R. Co. common V. T. C.
125 shares Guantanamo & Western R. R. Co. 1st pf. V. T. C.
125 shares Guantanamo & Western R. R. Co. common V. T. C.
250 shares Guantanamo & Western R. R. Co. 1st pf. V. T. C.
250 shares Guantanamo & Western R. R. Co. common V. T. C.
250 shares Guantanamo & Western R. R. Co. 1st pf. V. T. C.
250 shares Guantanamo & Western R. R. Co. common V. T. C.
500 shares Guantanamo & Western R. R. Co. 1st pf. V. T. C.
500 shares Guantanamo & Western R. R. Co. common V. T. C.
$5,000 Eastern Railroad of Cuba 1st & Ref. Mtge. 6%, 50-year Gold Bds., N. Y. Trust Co. Ctfs. of Dep.
$17,000 Consumers Albany Brewing Co. 5% Mtge. Gold Bonds, due Jan., 1925, all unpaid, coupons attached.
100 shares J. Spencer Turner Co. pf.
1 share Standard Gas Light Co. N. Y. common.
8 shares Montauk Bank of Brooklyn.
12½ shares United States Title Guaranty Co.

BANKRUPTCY SALES.

RECEIVER'S SALE IN BANKRUPTCY.—United States District Court, Southern District of New York.—In the matter of VACUUM ENGINEERING COMPANY, Bankrupt.

Notice is hereby given that, pursuant to an order of the United States District Court for the Southern District of New York, the undersigned, Oliver L. Goldsmith, Receiver in Bankruptcy of Vacuum Engineering Company, offers for sale all his right, title, and interest in and to the property, assets, and effects of the said bankrupt, which, as the undersigned is informed, consists of the following, and bids therefor are to be numbered as follows:

(1) For the entirety of the business, good-will, assets, effects, choses in action, claims and demands of every sort and description, patents, patent rights, list of installations, licenses, furniture, fixtures, stock and property of every sort, uncompleted contracts, except as sold or completed by Receiver, belonging to Vacuum Engineering Company, engaged in the business of installation of vacuum cleaning apparatus, excepting outstanding accounts.

Also bids for separate parcels as follows:

(2) Office supplies and equipment formerly at the main office, 25 Madison Avenue, New York City, and now at the United States Storage Warehouse of Charles Shongood, 539 Broadway, New York City, including safe, typewriters, desks, chairs, filing cabinets, rugs, electric fans, supplies, and general office furniture and fixtures, but not including plans or property included in parcels below.

(3) Stock of materials at 110 Liberty Street, New York City, consisting of motors, pump, hose, miscellaneous tools, etc., and a second-hand pump at 428 Eleventh Avenue, New York City.

(4) Office furniture formerly constituting the equipment of the Chicago office and now in the possession of the Pennsylvania Railroad, in storage in Philadelphia, including desk, typewriter, etc., subject to a storage charge of approximately Fifty Dollars, ($50,) but excluding demonstration plant hereinafter mentioned.

(5) Good-will of the business of Vacuum Engineering Company, engaged in vacuum cleaning installation; all plans, blueprints, halftones, cuts, patterns, wash drawings, catalogues, pamphlets, specification blanks, unbound printed matter and covers for advertising, four demonstration plants—two in Philadelphia, one in Plainfield, New Jersey, and one in Toronto, Canada.

(6) Rights, if any, under licence agreements from the Vacuum Cleaner Company to Vacuum Engineering Company.

(7) Rights, if any, under contracts between Vacuum Engineering Company and C. H. Wheeler Manufacturing Company of Philadelphia, or C. H. Wheeler individually, including choses in action, if any, against either of the above for accounting.

(8) Rights as may appear in Pratt "Rotrex" pump patents, and rights in all other patents standing in the name of Vacuum Engineering Company, or to which said company may be entitled, including horizontal and vertical piston pump with saturation chamber, cleaning tools of various sorts, patents in the United States and in various countries as issued.

(9) List of installations for customers as shown in the books.

(10) Rights in uncompleted contracts, except such as have been completed or sold by Receiver.

The business has been carried on by the Receiver, and is offered, first, on bids for the entirety, and also in parcels, as above enumerated.

The tangible property at the warehouse of Charles Shongood, United States Auctioneer, No. 539 Broadway, New York City, may be inspected at any time prior to sale, and the property at the premises formerly occupied by the bankrupt, 110 Liberty Street, New York City, may be inspected on the 18th and 19th days of June, 1914. Further particulars in regard to other and intangible assets may be obtained from the Receiver or from his attorney.

Sealed bids for the Receiver's right, title, and interest in the above-described property, assets, and effects as an entirety or in parcels may be submitted to the Receiver at his office, 27 Cedar Street, New York City, on or before 2 o'clock in the afternoon on the 25th day of June, 1914, at which time and place the bids will be opened. Creditors may attend and express themselves in reference thereto. Each bid must be accompanied by a certified check or currency for at least 10 per cent. of the amount of such bid, which sum will be returned in case of rejected bids. Upon the opening of (1) bids for the entire business and good-will, including all of above parcels, and (2) bids for separate parcels, either singly or in combination with other parcels, the Receiver will reserve the right, pursuant to the order of the Court, to reject any or all of such bids, the decision thereon to be made within a reasonable time after the opening of such bids and bidders notified thereof.

Dated New York City, June 11th, 1914.

OLIVER L. GOLDSMITH, Receiver, 27 Cedar Street, New York City.
ELBERT B. HAMLIN, Attorney for Receiver, 59 Wall Street, New York City.

NOTICE OF SALE.

The entire estate of The Tombstone Consolidated Mines Company, Limited, a corporation bankrupt, consisting approximately of sixty-four patented mining claims and thirty-two unpatented mining claims, completely equipped with mining and milling machinery, cyanide plant, improvements, buildings, &c., all situated in the Tombstone Mining District, Cochise County, Arizona, together with approximately three hundred and fifty city lots, situated in the City of Tombstone, Arizona, and approximately one hundred and sixty acres of land, situated in Cochise County, Arizona, together with all other property, real, personal, and mixed, which the said estate may own, will be sold en masse and in one lot and parcel at public auction at ten o'clock A. M. in front of the County Court House, in the City of Tombstone, Arizona, on the 23rd day of June, 1914, to the highest responsible bidder for cash, subject to due confirmation of such sale.

Sale will be made upon the terms specified in an order of sale heretofore entered by the Referee in Bankruptcy of said estate, copy of which will be supplied by the undersigned on request.

Complete maps and description of the property and full data concerning its history and record of production may be examined at the office of the undersigned at Tombstone, Arizona, by prospective bidders.

A. L. GROW, Trustee of the estate of The Tombstone Consolidated Mines Co., Limited, a corporation, bankrupt.

IN THE MATTER OF YORKVILLE PLUMBERS' SUPPLY DEPOT, INC.

Notice is hereby given that certain assets of the above-named company, consisting of a complete line of plumbers' supplies, brass and copper goods, bathtubs, sinks, &c., and a Federal two-ton automobile truck, will be sold at public auction by Charles Shongood, United States Auctioneer in Bankruptcy, on Thursday, June 25th, 1914, at 10:30 o'clock A. M., at 1,518 First Avenue, Borough of Manhattan, City of New York, where the property to be sold may be inspected on June 22nd, 23rd, and 24th, between the hours of 8 A. M. and 5 P. M. Catalogues may be obtained at the sale. The assignee reserves the right to reject any or all bids; 25 per cent. deposit is required from purchasers.

Further information may be obtained from the undersigned.

Dated New York, June 12th, 1914.

HENRY B. SINGER, Assignee, 55 Liberty Street, Borough of Manhattan, City of New York.
HENRY W. SYKES, Atty. for Petitioning Creditors, 346 Broadway, Borough of Manhattan, City of New York.

$970
Will buy a **5%**
$1,000 BOND
secured by a mortgage on a valuable Street Railway system, serving three large cities. Earnings are over twice the amount required to pay interest on these bonds.
Bonds are legal investment for **Savings Banks** in **Maine, New Hampshire** and **Rhode Island.**
Coupon paid free of normal **Federal Income Tax.**
Ask for Circular No. 67G.
A.B.Leach&Co.
Investment Securities
149 Broadway, New York
Chicago Philadelphia Buffalo
Boston London, Eng. Baltimore

Harris, Forbes & Co
Pine Street, Corner William
NEW YORK
Government Municipal Railroad and Public Utility — **Bonds for Investment**
Harris Trust and Savings Bank
Bond Department
Chicago
N. W. Harris & Company
Incorporated
Boston

We will buy
50 Colonial Motion Pict. Co.
50 N. Y. Motion Picture Co.
100 World Film Corporation
20 General Film Preferred
20 Mutual Film Common
Inquiries invited on all Motion Picture Securities.
Didrichsen & Co.
Tel. John 3626. 34 Pine St., N. Y.

STANDARD OIL
For Close
MARKET
Telephone Broad 6268
F. S. Smithers & Co.
44 Exchange Pl. New York

WANTED
Offerings of
International Salt Cons.
5s of 1951.
George H. Burr & Co.
14 Wall Street New York

Redmond & Co.
33 Pine St., New York
Conservative Investments

E.&C.Randolph
Members New York Stock Exchange.
111 Broadway, New York.
Bond and Open Market Securities Department
T. F. SHIELDS, Mgr.
Dealers in Investment and Other Securities of the United States, Canada, and Mexico.

Wm.A.Read&Co.
New York
Chicago Philadelphia Boston London

Guaranty Trust Company of New York
140 Broadway
Capital & Surplus, - $30,000,000
Total Resources, over $200,000,000

A Thousand Correspondents
afford holders of our Letters of Credit the means of securing current funds in any part of the world.
United States Mortgage and Trust Company
B'way at 73d St. 55 Cedar St. 125th St. at 8th Av.

ARGENTINE GOVERNMENT
5% Internal Gold Loan 1909
The Argentine Government invites tenders in London in sterling £62,720 5% Internal Gold Loan 1909, under par. Payment September 1, 1914, ex coupon, in London. We will cable tenders received at our temporary office, 15 Broad Street, New York, prior to 12 M., June 20, 1914.
J. P. MORGAN & CO.,
Dated New York, June 12th, 1914.

HECKER-JONES-JEWELL MILLING CO.,
49 Wall Street.
New York City, June 10, 1914.
Notice is hereby given that the Hecker-Jones-Jewell Milling Company, will receive up to and including June 26, 1914, offers for the sale to the Company on July 1, 1914, of any part of Two hundred fifty thousand ($250,000.00) Dollars of its Debenture Bonds. The Company reserves the right to reject any or all offers.
By order of the Board.
JOS. A. KNOX, Treasurer.

NOTICE IS HEREBY GIVEN THAT THE undersigned has made application for the renewal of Certificate No. 6655 for 1 share of stock of The Northern Central Railway Company, issued to Anna M. Runkle and dated the 1st day of January, 1907, the same having been lost or destroyed.
ANNA M. RUNKLE,
M. HELENA ERTTER.

THE NATIONAL BANK OF COMMERCE OF BOSTON, located at Boston, in the State of Massachusetts, is closing its affairs. All noteholders and other creditors of the Association are therefore hereby notified to present the notes and other claims for payment.
W. R. WHITTEMORE, Cashier.
Dated May 28, 1914.

PENNSYLVANIA COMPANY.—FOUR AND One-Half Per Cent. Loan.—Interest due July 1st, 1914, on bonds of this loan will be paid at The National City Bank of New York to bondholders of record at the close of business June 20th, 1914.
T. H. B. McKNIGHT, Treasurer.

There is only one way to be certain of getting The New York Times every day while you are on your vacation, and that is by sending your name and address before you go to Circulation Department of The Times. By mail: Daily, 50c. per month; daily and Sunday, 75c. per month. —Adv.

FINANCIAL MARKETS

Prices Harden—Dealings a Little More Active—Improvement in Trade.

Prices strengthened on the Stock Exchange yesterday in a market which was a little more active than those of recent days. The volume of dealings showed the traders were still feeling a good deal of reserve about entering into fresh commitments, but, on the other hand, the renewed strength gave evidence of the favorable expectation with which the financial community is looking forward to the coming rate decision. This seems likely to continue the foremost topic of market discussion until it is handed down. Yesterday's reports from Washington were that the commission's ruling would be announced on Monday. While still lacking definite information on this score, the Street felt confident that this important news would be had in a very few days.

The gold movement continued, with another engagement of $2,000,000, and tentative arrangements were made for further shipments next week. The banks seem again to have gained cash from the interior on a large scale, and this is expected to keep down the cash loss in today's bank statement, growing out of the large exports of gold. Notwithstanding the gold outflow and the expected falling off in cash in consequence of it, the call money market yesterday remained very easy. Loans were renewed at 1¾ per cent., and once again the day's maximum was 2 per cent. The gold exports have exerted no pressure upon the money market so far because of the very abundant surplus which the banks have been carrying and which has grown out of the large inflow of currency from the interior.

The fall of the new French Ministry again left it an open question just how soon the French Government's financial plans would be worked out, and this may have some effect upon the gold movement from New York. One theory regarding the outflow has been that it is likely to continue until preparations for the forthcoming French bond issue have been completed. The news of the resignation of the Ribot Ministry followed closely reports from Paris that the Cabinet had decided upon an issue of $180,000,000 25-year 3½ per cent. bonds which it was said would be subject to income tax. Whether this plan will be changed as a result of the new Ministerial crisis remains to be seen. Reports were also in circulation that Brazil had about completed arrangements for a loan of $20,000,000 in Europe. If that were arranged it probably would be under conditions which would tend to stabilize the Brazilian situation, which the European markets have been closely watching.

The trade reviews of the week indicate that trade is showing actual improvement in the districts where the crop prospects at this date are most effective in encouraging business. To this extent at least the improvement in the business situation has passed beyond the stage of a mere betterment in sentiment regarding the future. Further testimony was borne yesterday to the extraordinarily good crop outlook. Any one who assumes that current prospects in this direction will be fulfilled is under necessity to assume that trade will derive great benefit therefrom.

RAILROAD EARNINGS.

The railroads reported so far for the first week of June show these aggregated changes in gross earnings, those reporting gains and those reporting losses being stated separately:

Four roads	$2,311,744	+ $30,734
Sixteen roads	6,819,504	—1,059,694
Twenty roads	9,131,258	—1,028,960

TEXAS PACIFIC for April—

	1914.	1913.	Increase.
Gross	1,365,442	1,333,784	31,658
Net after tax.	164,455	85,607	78,847
10 mos. gross.	16,007,315	15,509,339	497,976
Net after tax.	3,384,114	2,624,189	759,924

TOLEDO, PEORIA & WESTERN for May—

Gross	96,318	108,864	*12,546
Net	4,873	6,724	*1,851
Def. after chg.	15,916	10,165	5,751
11 mos. gross.	1,192,359	1,261,752	*69,393
Net	48,807	222,822	*174,015
Def. after chg.	174,472	†21,672	196,144

*Decrease. †Surplus.

Miscellaneous Earnings.

DETROIT EDISON CO. for May—

	1914.	1913.	Increase.
Gross	485,927	422,802	63,125
Net after tax.	204,469	169,949	34,520
Bal. after chg.	135,540	119,104	16,436
Sur. after dep.	95,760	79,324	16,436
5 mos. gross.	2,701,337	2,292,852	408,485
Net after tax.	1,176,590	1,011,561	165,029
Bal. after chg.	835,616	722,321	113,295
Sur. after dep.	632,126	518,831	113,295

MONEY AND EXCHANGE.

	High.	Low.	Last.	Ren'l
On call	2	1¾	1¾	1¾
A year ago	2¼	1½	1½	2¼
Since Jan. 1	10	1½	..	..
Same period 1913.	7	2	..	..

	60 Days.	4 Mos.	6 Mos.
On time	2@2¼	2½@2¾	3 @3¼
Commercial paper—	3@4 Mos.	6 Mos.	
Highest grade names	3¼@3½	3¼@3¾	
Other well-known names	3½@3¾	3¾@4	

	Exchanges.	Balances.
Clearings	$259,895,236	$12,681,025
Sub-Treasury debit balance		214,629

Banks lose this week $1,036,000.

Rates Abroad.

	Discount.	Money.	Check on London.
London	2 11-16@2⅞	2@2¼	....
Paris	2¾		25f 19½
Berlin	2¾	1½@2	20m49½

FOREIGN EXCHANGE.

The range for demand sterling was:

	High.	Low.	Last.
Yesterday	$4.8910	$4.8890	$4.8890
A year ago	4.8600	4.8650	4.8600
Since Jan. 1	4.8910	4.8535	....
Same period 1913.	4.8790	4.8570	....

Foreign exchange closing rates were:

	Demand.	Cable.
London	$4.8890	$4.8940
Paris	5.15—1-32	5.14⅜—3-64
Berlin	95 7-16—1-64	95½
Switzerland	5.15⅝	5.15—1-64
Holland	40.27	40.32
Belgium	5.18¾+1-32	5.18+1-64

Bankers' Time Bills.

	60 Days.	90 Days.
London	$4.8650	$4.8550
Paris	5.17½	5.18⅛
Berlin	94⅞	94¾

Bankers' Commercial Bills.

	60 Days.	90 Days.
London	$4.86¼	$4.85¼
Paris	5.18⅛	5.19⅜—1-32
Berlin	94⅞	94⅝—1-32
Amsterdam	40.05	39.95

Domestic Rates.

Rates on New York were:

	Prem.		Prem.
St. Louis	10c	Montreal	*31¼c
Chicago	5c	San Francisco	30c
Boston	Par	St. Paul	50c

*Discount.

BAR SILVER QUOTATIONS.

London, 26¼d per ounce, up ⅛d; New York, 57¼c, up ⅝c.

NEW YORK CITY BONDS.

	Yesterday. Bid.	Asked.	Thursday. Bid.	Asked.
4¼s..March, 1964	101⅞	102⅛	101⅞	102⅛
4½s..March, 1963	107⅛	107⅜	107⅛	107⅜
4½s..May, 1957	107	107⅛	107	107⅛
4½s..Nov., 1957	107	107⅛	107	107⅛
4½s..May, 1917	101½	101⅞	101½	101⅞
4½s..Nov., 1917	101½	101⅞	101½	101⅞
4¼s..Mar., 1930-60	101⅞	102	101⅞	102
4¼s..March, 1962	101⅞	102	101⅞	102
4¼s..Sept., 1960	101⅞	102	101⅞	102
4s..May, 1959	99⅜	99½	99⅜	99⅝
4s..Nov., 1958	99⅜	99½	99⅜	99⅝
4s..May, 1957	99⅜	99½	99⅜	99⅝
4s..Nov., 1956	98½	98⅝	98½	98⅝
4s..Nov., 1955	98½	98⅝	98½	98⅝
4s..Nov., 1936	98½	99	98½	99
4s..1918-1919	99⅜	..	99⅜	..
3½s..Nov., 1954-55	87½	87⅞	87½	87⅞
3½s..May, 1954	87½	87⅞	87½	87⅞
3½s..1950-1954	87½	88	87½	88

TOPICS IN WALL STREET.

When Money Is a Drug.

The supply of money in the banks for months past has been much greater than the demand warranted, so that borrowers with good credit have been able to get their own terms. It has been possible for corporations to negotiate loans to provide for needs which would ordinarily be covered by security sales. Pending a better market for bonds, the Illinois Central has obtained $3,000,000 from a bank for five months at 3½ per cent. The New York Central recently borrowed $4,000,000 for four months at 4 per cent. A railroad which had in its treasury a small issue of first mortgage bonds constituting a valuable lien on an important part of the system raised money a few days ago by selling the bonds, which mature at the end of another year, on a basis to cost the company less than 4 per cent. The purchaser was willing to take less interest than he could have obtained on a good short-term note in return for the greater measure of security attaching to the bonds. The amount outstanding is so small, and the amount of other securities following the first lien so large, that repayment at the end of the year is as certain as that the railroad will still be in operation at that time.

Preferred Stock for New Haven.

A Boston newspaper has found a simple way for the New Haven to raise money for future needs, through the creation of a $75,000,000 issue of 6 per cent. preferred stock. It is obvious that the New Haven needs a large sum of money, and that it cannot afford to increase its fixed charges just now. The difficulties which suggest themselves in a consideration of a new stock issue are connected with the necessity of getting the approval of the holders of the present outstanding stock, and the problem of selling the new issue if it were approved. In the current year the New Haven is not earning enough to pay interest on its funded debt. Under such conditions the offer of a big block of new 6 per cent. preferred stock would not arouse great enthusiasm.

Expect Another Frisco Default.

When the St. Louis & San Francisco went into a receivership, and for several months afterward, it was never believed by bankers that the refunding mortgage 4s were in danger. There are outstanding $68,577,000 of this issue, and while a protective committee was formed at once, no deposit of bonds was asked for, and the members were confident that interest payments would not be disturbed by the reorganization. It now appears probable that the company will default on this issue on July 1, when a half year's payment is due. The road has earned enough to pay the interest, but the receivers have spent the money on improvements, which was good for the road but inconvenient for the security holders. It is expected that an application will be made to Judge Sanford for an order authorizing the receiver to borrow money to pay the July coupon. At the hearing on the application for a similar order regarding the general liens Judge Sanford made it plain that he had learned through bitter experience with the Wabash, Wabash-Pittsburgh, and other roads that a road might put out more receivers' certificates than it could pay interest on. If he refuses to let the receiver borrow for the July payment on the refunding 4s, it is expected that the protective committee will call for deposits and advance the amount of the half year's interest.

Exchange Bought to Retire Notes.

A factor in establishing foreign exchange rates at the present unusually high level is the purchase of exchange by railroad companies with note issues maturing in June and July. When the notes were sold it was specified that those presented for payment in London on the dates of maturity would be met at fixed exchange rates, in some cases of 4.86½. The principal issues are $20,000,000 of the Baltimore & Ohio, which runs out on July 1; $10,000,000 of the Northern Pacific, maturing on July 9, and $20,000,000 of the Southern Pacific, to be paid off on June 15. A large amount of notes were placed as investments on the other side, and the number to be provided for in London has been increased further by purchases here, made for the purpose of shipping to London to realize the profit on the exchange.

Problems for Note Investors.

With sight bills quoted at 4.89, the current rate, there would be a gross profit of 2½ cents to the pound sterling in taking advantage of a railroad note to be paid off at 4.86½. This would amount to a round sum on a big block of notes if there was no qualifying matters in the way of expenses to be considered. The question of the English tax to be met has puzzled many persons expert in dealings in exchange, and has caused prospective purchasers of the notes to hesitate because there seemed to be danger that the possibility of a large profit might be turned into a very small one when all costs were met. In one way of looking at the British law the notes handed in for retirement would have to bear the full internal revenue tax of one-half of 1 per cent. of the face value of the securities. So substantial a drain would call for close figuring on the part of investors. From another angle it was held in some quarters that the nominal receipt tax, provided for debts maturing within a year from the date on which they were contracted, would apply to the railroad notes, and that in this case there would be room for a comfortable profit in transactions involving the notes. The decision will be awaited with much interest in financial circles.

Virginia Debt Certificates.

Another day of extensive trading in Brown Brothers certificates for the Virginia-West Virginia deferred debt brought a fair recovery from Thursday's low price of 50. Sales of $50,000 in the first hour resulted in an advance of ⅛, and thereafter the quotation moved forward to 52⅝. The market for the certificates gave signs in later operations of entering the irregular state which characterized them in the long periods of negotiations between the States for a basis of settling the old obligation.

METAL MARKET REPORTS.

At the Metal Exchange yesterday copper was a shade easier. Tin was quiet, and down ⅝c.

The closing prices for copper and other metals were:

Copper—	Bid.	Ask.		Bid.	Ask.
June	13.37½	13.89½	Spelter	5.05	5.15
July	13.37½	13.89½	Lead	3.85	3.95
Aug.	13.37½	13.89½	Antimony	7.25	7.37½
			Tin	30.60	31.00

There was a quiet tone to the London market yesterday, spot copper, at £61 17s. 6d., being unchanged, and futures 1s. 3d. lower, at £62 5s. 3d. Tin ended easy, spot, at £139 10s., being £1 10s. down, and futures declined £1 12s. 6d., to £141 5s. The market ended quiet. Spanish pig lead, £19 15s., up 5s. Spelter, £21 7s. 6d., unchanged. Cleveland warrants, 51s. 3d., unchanged.

OUTSIDE SECURITIES

Oil Stocks Less Active, but Broader Market in Minor Industrials.

Transactions in the outside security market yesterday amounted to 65,555 shares of stock and $56,000 of bonds. The sales of stocks were divided as follows: Industrials, 12,307; oils, 1,185, and mining, 52,063. The range of prices in all issues in which transactions were reported was:

INDUSTRIALS.

Sales.		Open.	High.	Low.	Last.
15	Cont. Can	43	43	43	43
7	K. S. Tire pf.	140	140	140	140
40	Man. Tran.	⅞	⅞	⅞	⅞
520	Max. Motors.	14⅝	15	14⅝	15
200	M. M. 1st pf.	44	44	44	44
300	Nat. C. & S.	56¼	56½	56¼	56½
300	N. C. & S. pf.	97⅝	97⅝	97⅝	97⅝
100	P. S. & Rfg.	2¼	2¼	2¼	2¼
1,000	Riker-Heg.	9⅛	9¼	9⅛	9¼
100	Ster. G., w. i.	6⅝	6⅝	6⅝	6⅝
50	Tob. Prod. pf.	84	84	84	84
100	Un. C. S. Co. of Am.	87⅝	87⅝	87⅝	87⅝
400	U. P. S. C.	5¼	5⅝	5¼	5⅝
200	Way. Oil & G.	5⅝	5⅝	5¼	5¼
8,600	World Film	5⅝	6⅛	5⅝	6⅛

STANDARD OIL SUBSIDIARIES.

Sales.		High.	Low.	Last.	Net Ch'ge.
300	Anglo-Am. Oil	17⅞	17¾	17⅞	..
3	Atlantic Ref.	609	608	608	—7
10	Buckeye P. L.	141	141	141	—1
10	Contin'l Oil	225	225	225	..
5	Crescent P. L.	49½	49	49	—½
1	Cumb'd P. L.	57	57	57	..
1	Gal. S. O. pf.	151	151	151	—3
250	Ohio Oil	181½	180	181	+½
47	P. Oil & Gas	466	463	464	+1
12	†S. W. P. L.	145	145	145	—5
75	S. Penn. Oil	292	287	289	+4
189	S. O. of Cal.	332	328½	330	+2
47	S. O of Ind.	487	483	487	+4
10	S. O. of Kan.	432	431	431	+1
35	S. O. of N. J.	410	408	410	+4
131	S. O. of N. Y.	217½	216	216½	+1
26	Union Tank L.	88	87½	87½	+½
33	Vacuum Oil	228	225	228	+3

MISCELLANEOUS RIGHTS.

Sales.		Open.	High.	Low.	Last.
400	C. G. rts.	3 13-16	3 13-16	3 13-16	3 13-16
700	Un. Pac. rts.	28⅝	28⅝	28⅝	28⅝

MINING STOCKS.

Sales.		Open.	High.	Low.	Last.
3,500	*Atlanta	16	16	16	16
400	B. King Dv.	1¼	1¼	1¼	1¼
200	Bos. Mont.	9½	9⅝	9½	9⅝
300	Braden Cop.	7⅝	7⅞	7⅝	7⅞
4,600	*Can. Gold S.	9	10	9	10
200	*Caribou Cob.	69	69	69	69
1,000	*C.O.D. cons.	3	3	3	3
200	Cn. Cop. Mn.	1⅝	1⅝	1⅝	1⅝
100	Cn. Ariz. Sm.	½	½	½	½
1,000	Crown Res.	1 1-32	1 1-16	1 1-32	1 1-16
1,500	Florence	49	49	47	47
100	Gold Hill	⅝	⅝	⅝	⅝
50	Gold. Cons.	1 7-16	1 7-16	1 7-16	1 7-16
23	Greene-Can.	33	33	33	33
100	*In. M. Dev.	30	30	30	30
3,000	Kerr Lake	4½	5	4½	4⅞
140	La Rose Con.	1⅜	†1¼	1⅜	1⅜
100	Mason Vall.	2⅝	2⅝	2⅝	2⅝
450	*McK.-Darr.	70	73	70	73
500	M. of A.	2 13-16	2 13-16	2 13-16	2 13-16
400	Nev. Hills	34	34	34	34
200	Nip. Mines	6⅜	6⅜	6¼	6¼
500	*N. B. Dev.	21	21	21	21
4,000	*North Star	28¼	29	27¼	29
1,500	*Oro	11	11	11	11
800	†S. S.-L.	1 11-16	1 11-16	1 11-16	1 11-16
1,300	Stewart	1 3-16	1 3-16	1 3-16	1 3-16
800	†Ton. Ext.	2 9-16	2⅝	2 9-16	2⅝
2,800	Ton. Jim B.	1.00	1.03	99	1.03
11,500	*Ton. Merger	46	46	45	45
4,300	*Ton. Midway	26	26	25	26
1,000	*Ton. Mizpah	26	26	26	26
200	*Ton. Mont	79	79	79	79
2,500	*Ton. R. E.	13½	13½	13½	13½
1,200	West E. Con.	85	85	83	84
1,500	*West E. Ext.	4	4	4	4
100	†Y G. M.	2 13-16	2 13-16	2 13-16	2 13-16

BONDS.

Sales.		Open.	High.	Low.	Last.
$5,000	Chile Cop. 7s.	110	110	110	110
40,000	Con. G. cv. 6s.	115¼	115⅝	115¼	115⅝
2,000	Cuban new 5s	98¼	98¼	98¼	98¼
1,000	N. York City 4½s, 1960	102	102	102	102
8,000	West. Pac. 5s	52	52	51	51

*Sells cents per share. †Ex dividend.

SHORT TERM NOTES.

Security.	Rate.	Due.	Bid.	Ask.	Y'ld.
Amal. Cop.	5	Mar. 15,'15	100⅛	100⅜	3.95
Am. Loco	5	July, 1915	100	100¼	4.50
Am. T. & T. sub.	5	Apr., 1916	100⅛	100⅜	4.85
Aus. Gov.	4½	Jan., 1915	100⅛	100⅜	3.60
Balt. & Ohio	4½	June, 1915	100	100¼	4.20
Beth. St. Co.	5	June 11,'15	99⅞	100⅛	4.87
B'klyn R. T.	5	July, 1918	99⅞	100	5.00
Can. Pacific	6	Mar. 2,'24	104½	104¾	5.40
Chat. R. & L.	5	June, 1917	98⅞	99⅞	5.50
Ches. & Ohio	5	June, 1919	95⅝	95⅞	5.95
Chi. & W. I.	5	Sep., 1915	99⅞	100	5.00
Chi. El. Rys.	5	July, 1914	99⅞	100	5.00
Con. P. (Minn.)	6	May, 1917	96½	98	6.65
Erie	5½	Apr., 1917	99½	99⅞	5.60
Erie	5	Oct., 1914	100⅛	100⅜	3.12
Erie	5	Apr., 1915	99⅞	100⅛	4.60
Fed. Sugar	5	Nov. 1,'14	98	100	5.00
Gen. Motors	6	Oct., 1915	101	101¼	4.75
Gen. Rubber	4½	July, 1915	99¼	99½	5.00
H. R. & P.	5	May, 1915	98⅝	98⅞	6.12
Hock. Valley	5	Nov., 1914	100⅛	100⅜	2.85
Ill. Central	4½	July, 1914	100	100¼	1.00
Int. & Gt. N.	5	Aug., 1914	90	93	48.00
Int. Harv.	5	Feb. 15,'15	100⅛	100⅜	3.85
Lack. Steel	5	Mar., 1915	97⅝	98¼	6.20
Mich. Central	4½	Mar. 2,'15	100⅛	100¼	3.90
Minn. Gen. E.	6	June, 1917	99	99½	6.10
M. & St. L.	6	Feb., 1916	93	95	7.70
M., K. & T.	5	May, 1915	90	93	12.25
Mo. Pacific	6	June, 1915	93	94¼	11.75
M. T. & P.	6	Apr., 1915	99⅝	100⅛	5.40
N. E. Nav.	6	May, 1917	99	99½	6.20
N.Y.C.&H.R.	5	Sep. 15,'14	100⅛	100⅜	2.25
N.Y.C.&H.R.	5	Nov. 5,'14	100⅛	100⅜	2.85
N.Y.C.&H.R.	4½	May, 1915	100⅛	100⅜	4.10
N.Y.,N.H.&H.	5	May, 1915	98⅜	98⅞	6.12
Nor. Pacific	6	July 9, '14	100⅛	100⅜	1.50
Pac. G. & El.	5	Mar. 25,'15	99⅝	99⅞	5.20
P.S.C. of N.J.	5	Mar., 1916	99	99⅝	5.30
Sea. Air Line	5	Mar., 1916	99⅞	100⅛	4.95
So. Railway	5	Feb., 1916	99⅝	99⅞	5.05
So. Railway	5	Mar., 1917	99⅞	100	5.00
State of Tenn.	5	July, 1914	100	100¼	1.75
Sulz. & Sons	6	June, 1916	100	100¼	5.75
U.S.S.R.&M.	5	June, 1918	98¼	98½	5.40
Un. Typew.	5	Jan. 15,'16	98½	99	5.15
United Fruit	6	May, 1917	101½	102	5.15
United Fruit	5	May, 1918	98⅝	98⅞	5.30
Utah Co.	6	Apr., 1917	100⅛	101	5.80
West. E. & M.	6	Aug., 1915	101⅞	102¼	4.20
Western Md.	5	July, 1915	89	96	8.90
West. Power	6	July, 1915	98	100	6.00

RAILWAY EQUIPMENT BONDS.

The following are quoted on a percentage basis:

Name.	Maturity.	Rate.	Bid.	Ask.
At. Coast Line	1914-21	4 @4½	4.55	4.40
Balt. & Ohio	1914-23	4½	4.50	4.40
Buff., Roch. & P.	1914-30	4½@5	4.60	4.40
Ches. & Ohio	1914-17	4½	4.60	4.40
Chicago & N. W.	1914-23	4½	4.50	4.38
Chi., Ind. & L.	1914-23	4½	4.80	4.60
Del. & Hudson	1922	4½	4.50	4.40
Erie R. R.	1914-23	4½@5	4.75	4.60
Hocking Valley	1914-23	4 @5	4.75	4.50
Illinois Central	1914-23	4½@5	4.50	4.38
Int. Gt. Northern	1914-23	5	6.25	5.25
Louis. & Nash	1914-23	5	4.50	4.38
Mo., Kan. & Tex.	1914-23	5	5.20	5.00
Mo. Pacific	1914-22	5	6.00	5.00
N. Y. Cent. Lines	1914-28	4½@5	4.65	4.55
Nor. & West	1915-24	4½	4.50	4.35
Penn. Gen. Freight	1914-23	4 @4½	4.40	4.30
St. L., I. M. & S.	1914-24	5	5.10	4.70
Seaboard Air Line	1914-23	5	4.75	4.50
Southern Railway	1914-24	4½@5	4.75	4.50
Southern Pacific	1914-23	4½	4.50	4.40
Virginian Ry.	1914-19	5	5.00	4.70
Wabash	1914-21	5	6.50	5.25

STANDARD OIL STOCKS.

	Friday. Bid.	Asked.	Thursday. Bid.	Asked.
Anglo-Am. Oil	17⅛	18	17⅛	18
Atlantic Refining	605	610	605	610
Borne-Scrymser	290	300	290	300
Buckeye Pipe Line	140	143	139	142
Chesebrough Mfg	655	665	655	665
Colonial Oil	100	110	100	110
Continental Oil	225	230	225	230
Crescent Pipe Line	48	52	48	52
Cumberland Pipe L.	55	58	55	58
Eureka Pipe Line	255	260	255	260
Galena-Signal Oil	173	176	172	175
Galena-Signal Oil pf.	150	155	148	153
Indiana Pipe Lines	133	136	132	135
National Transit	38	40	38	40
New York Transit	277	282	278	282
Northern Pipe Line	111	114	110	114
Ohio Oil	180	182	179	181
Prairie Oil & Gas	463	466	460	465
Solar Refining	300	305	300	305
Southern Pipe Line	220	225	222	225
South Penn. Oil	287	292	284	287
S. W. Penn Pipe L.	144	147	147	150
Standard Oil (Cal.)	329	331	327	329
Standard Oil (Ind.)	485	490	480	485
Standard Oil (Kan.)	428	433	425	430
Standard Oil (Ky.)	272	276	275	280
Standard Oil (Neb.)	355	365	355	365
Standard Oil (N. J.)	408	410	405	408
Standard Oil (N. Y.)	216	218	215	217
Standard Oil (Ohio)	410	420	410	415
Swan & Finch	190	200	190	200
Union Tank Line	86	88	86	88
Vacuum Oil	226	229	225	228
Washington Oil	47	52	47	52
Waters-Pierce Oil	3,200	..	3,200	..

TOBACCO STOCKS.

	June 12. Bid.	Asked.	June 11. Bid.	Asked.
American Cigar	130	135	130	135
American Cigar pf.	98	100	98	100
Am. Mach. & Fdy.	85	90	85	90
British-Am., new	22	22¼	22	22¼
Conley Foil	280	300	280	300
Johnson Tin & M.	125	175	125	175
J. S. Young	125	135	125	135
MacA. & Forbes	195	200	195	200
MacA. & Forbes pf.	98	100	98	100
Porto Rico-Am. Tob.	237	245	235	240
P. R.-Am. 6% scrip	135	140	135	140
R. J. Reynolds	267	273	265	275
R. J. Reyn. 6% scrip	102	104	101	103
Tobacco Products pf.	84½	85½	83	85
Un. Cigar Stores	87¼	88½	87¼	88½
Un. Cigar Stores pf.	110	115	110	115
Un. Prof. Sharing	5⅛	5⅜	5⅛	5⅜

STOCKS OUT OF TOWN.

BALTIMORE.

STOCKS.

Sales.		High.	Low.	Last.
10	Bank of Commerce	34½	34½	34½
25	Con. Power	107¼	107¼	107½
375	Elkhorn Fuel	23	22	23
5	Fidelity & Deposit	149	149	149
50	Houston Oil ctfs.	13	13	13
10	Maryland Trust pf.	119	119	119
111	Northern Central	125	125	125
40	Penn. Water & P.	74	74	74
20	Union Trust	59	59	59
75	Unit. Rys. & Elec.	28	28	28
20	Consolidation Coal	93	92½	93

BONDS.

Sales.		High.	Low.	Last.
$1,000	Anacos. & Pot. 5s	99⅝	99⅝	99⅝
1,000	Charl. W. Car 5s	103	103	103
300	City Balt. 3½s	80½	80½	80½
3,000	Con. Gas 4½s	94⅝	94⅝	94⅝
3,000	Elkhorn Fuel 5s	95½	95½	95½
2,000	Fair. & Clk. Tr. 5s	101	101	101
1,000	Ga., Caro & No. 5s	103	103	103
2,000	Lex. St. Ry. 5s	90½	90½	90½
6,000	Mar. Elec. 5s	98½	98½	98½
3,000	Mt.V.-W. C. Du. 5s	30½	30½	30½
1,000	Nor. Ry. & Lt. 5s	97⅝	97⅝	97⅝
4,000	Nor. St. Ry. 5s	103½	103½	103½
4,000	U. Rs. & El. 1st 4s	84	84	84
4,000	U. Rs. & El. in. 4s	62½	62½	62½
1,000	U. Rs. & El. fd. 5s	87½	87½	87½
200	U. Rs. & El. fd. 5s	88	88	88
1,000	Va. Ry. & Pow. 5s	92½	92½	92½

BOSTON.

MINING.

Sales.		High.	Low.	Last.
12	Ahmeek	275	275	275
45	Allouez	40½	40½	40½
85	Butte & Balaklala	2⅝	2⅝	2⅝
55	Butte & Superior	39⅛	39⅛	39⅛
1	Calumet & Arizona	65	65	65
13	Calumet & Hecla	410	410	410
33	Copper Range	36⅝	36⅛	36⅛
55	Granby	82½	82½	82½
10	Hancock	15⅛	15	15
15	Helvetia	25c.	25c.	25c.
25	Island Creek	50	50	50
72	Island Creek pf.	89	88⅞	89
25	Isle Royale	20½	20⅛	20½
240	Keweenaw	3½	3½	3½
25	Mayflower	4½	4½	4½
325	New Arcadian	5½	5½	5½
325	North Butte	25⅝	25⅝	25½
70	Old Colony Mfg.	4⅝	4¼	4¼
5	Old Dominion	48	48	48
85	Pond Creek	18¼	18	18
10	Quincy	57	57	57
35	Shattuck	24½	24¼	24½
125	Superior & Boston	1⅝	1⅜	1⅜
45	U. S. Smelters	34⅝	34⅝	34⅝
229	U. S. Smelters pf.	47½	47	47½
10	Victoria	2 9-16	2 9-16	2 9-16

RAILROADS.

Sales.		High.	Low.	Last.
971	Boston Elevated	91	89	89½
37	Boston & Maine	35½	35	35½
7	Concord & Mont., Class 4	108¼	108¼	108¼
1	Conn. & Pass. pf.	95	95	95
1	Fitchburg pf.	80	80	80
35	Mass. Elec. pf.	63	63	63
1	Old Colony RR.	150	150	150
235	West End St. Ry.	68	67¼	68

MISCELLANEOUS.

Sales.		High.	Low.	Last.
70	Am. Agr. pf.	97¼	97	97
5	Amoskeag	100	100	100
10	Am. Pneu. Svce.	20	20	20
10	East Boston Land	11¼	11¼	11¼
30	Ga. Ry. pf.	87	86⅞	87
140	Mass. Gas	84	83½	83⅞
67	Mass. Gas pf.	90⅛	90	90
25	McElwain	101	101	101
10	Reece Folding	4½	4½	4½
35	Swift	105½	105½	105½
1,297	United Fruit	152⅝	151½	152⅝
643	United Shoe	58⅝	58½	58⅝
75	United Shoe pf.	29½	29¼	29½

BONDS.

Sales.		High.	Low.	Last.
$9,000	A., G. & W. I. 5s	65	64⅞	64⅞
1,000	Mass. Gas 4½s, '31	95	95	95
1,000	N. E. Cot. Yarn 5s	75	75	75
1,000	N. E. Tel. 5s, '32	101⅜	101⅜	101⅜
2,000	Un. Fruit 4½s, '23	96½	96½	96½

CHICAGO.

STOCKS.

Sales.		High.	Low.	Last.
10	Booth Fisheries pf.	73	73	73
92	Chi. City & Conn. pf.	36½	36½	36½
25	Chicago Ry., Ser. 1	96⅝	96¼	96¼
250	Chicago Ry., Ser. 2	34½	34⅛	34½
12	Com'wealth Edison	136½	136½	136½
50	K. C. Ry. & L. pf.	40	40	40
15	Nat. Carbon	113	113	113
110	Swift	105⅝	105¼	105¼
70	Union Carbide	153	153	153

BONDS.

Sales.		High.	Low.	Last.
$3,000	Chicago Tel. 5s	101¼	101¼	101¼
13,000	City Ry. 5s	100⅛	100	100
5,000	Ogden Gas 5s	95⅝	95⅝	95⅝
5,000	Swift & Co. 5s	96⅝	96⅝	96⅝
10,000	Union Loop 5s	83½	83½	83½

PHILADELPHIA.

STOCKS.

Sales.		High.	Low.	Last.
300	Cambria Steel	48	48	48
190	Electric Storage B.	52½	52	52
10	Ins. Co. of N. A.	22⅝	22⅝	22⅝
55	Keystone Tel	11½	11½	11½
909	Lake Sup. Corp.	17	16	16
7	Lehigh Nav	80⅞	80⅞	80⅞
12	Minehill	57⅝	57⅝	57⅝
90	Penn. Steel pf.	64½	64⅛	64½
65	Phil. Co. 6% cm. pf.	42½	42	42½
300	Phil. Rapid Transit	16⅛	16	16
260	Phil. Electric	25⅛	25⅛	25⅛
5	13th & 15th Sts. P. Ry	241	241	241
446	U. G. Imp.	84	83⅞	84
125	Union Traction	43⅞	43⅞	43⅞
94	West Jersey & S. S.	51	50⅝	50⅝
6	York Rys. pf.	33	33	33

BONDS.

Sales.		High.	Low.	Last.
$2,000	Equit. Ill. Gas 5s	105	105	105
10,000	Elec. & P. 4s, ctfs.	83	83	83
100	Elec. & P. 4s, ctfs.	83	83	83
4,000	Leh. N. cn. 4½s, i.c.	99⅛	99⅛	99⅛
8,000	Phil. Electric 4s	80⅞	80⅞	80⅞
1,000	Phil. Electric 5s	102⅝	102⅝	102⅝
300	Phil. Electric 5s	102½	102½	102½
5,000	United Rys. Inv. 5s	70½	70	70

PITTSBURGH.

STOCKS.

Sales.		High.	Low.	Last.
135	Am. Sewer Pipe	18½	18½	18½
10	Crucible Steel	16⅝	16⅝	16⅝
10	Lone Star Gas	99	99	99
130	Nat. Fireproofing pf.	25⅜	25¼	25¼
65	Ohio Fuel Oil	12	12	12
230	Pure Oil	18¼	18⅛	18⅛
85	Pittsburgh Brew	9⅝	9⅝	9⅝
500	San Toy	.18	.18	.18
30	Union Gas	140	140	140
30	Union Sw. & Signal	109¼	109¼	109¼
30	Westinghouse A. B.	129½	129½	129½

BONDS.

Sales.		High.	Low.	Last.
$2,500	C., D. & P. 5s	99⅝	99⅝	99⅝
1,000	Independ. Brew. 6s	65	65	65

PUBLIC UTILITY SECURITIES.

	Bid.	Asked.
Am. Light & Traction	336	341
Am. Light & Traction pf.	108	110
Adirondack Electric Power	12½	14
Adirondack Electric Power pf.	42	45
*Am. Gas & Electric	90	..
*Am. Gas & Electric pf.	47	48
Am. Power & Light	61	63
Am. Power & Light pf.	82½	84
Am. Public Utilities	45½	48
Am. Public Utilities pf.	71	73
Am. Waterworks & Electric	5½	6¼
Am. W. W. & E. participating pf.	21	23
Am. W. W. & E. 1st pf.	73	75
Appalachian Power Co.	3½	5½
Appalachian Power Co. pf.	17	20
Arizona Power Co	5½	10
Arizona Power Co pf.	32	40
Arizona Power Co. 1st 6s, '33	81	87
Colorado Power Co.	15	17
Colorado Power Co. pf.	85	90
Cities Service	83	84
Cities Service pf.	72	74
Commonwealth P. R. & L.	59	61
Commonwealth P. R. & L. pf.	80½	82
Denver Gas & Elec. Gen. 5s	90	93
Electric Bond Deposit pf.	67	70
Electric Bond & Share Co. pf.	98¼	100
Empire District Elec. 5s	..	78
Empire District Electric pf.	74	78
Federal Light & Traction	22	25
Federal Light & Traction pf.	72	74
Gas & Electric Securities	105	115
Gas & Electric Securities pf.	79	82
General Gas & Electric	3	8
General Gas & Electric pf.	55	65
Great Western P. 1st 5s, '46	79	82
Lincoln Gas & Electric	20	25
Mobile Electric 1st 5s, '46	87	90
Northern Ontario L. & P.	16	18
Northern Ontario L. & P. pf.	60	63
Northern States Power	19	21
Northern States Power pf.	78	80
Ozark Power & Water	30	35
Pacific Gas & Electric	42	45
Pacific Gas & Electric pf.	81	82
Republic Ry. & Light Co.	21	22
Republic Ry. & Light Co. pf.	75	78
Southern California Edison	80	82
Southern California Edison pf.	94	97
*Standard Gas & Electric	6½	7½
*Standard Gas & Electric pf.	22½	24½
Tennessee Ry., Light & Power	12	13
Tennessee Ry., Light & Power pf.	67	68
United Light & Rys	70	72
United Light & Rys. 1st pf.	74	75
United Light & Rys. 2d pf.	68	70
United Utilities Co	20	25
United Utilities Co. pf.	97¼	101
Utah Securities	19	20
Western Power	17½	19½
Western Power pf.	68	70

*Par value $50.

STOCK MARKET AVERAGES.

The average quotations of twenty-five leading railroad and twenty-five industrial issues yesterday and of these two groups of stocks combined with comparisons;

	High.	Low.	Last.	Ch'ge.
Railroads	79.16	78.90	79.04	+ .18
Industrials	59.79	59.67	59.71	+ .09

COMBINED AVERAGE.

	High.	Low.	Last.	Ch'ge.
June 4	68.96	68.53	68.82	+ .32
June 5	68.86	68.63	68.75	— .07
June 6	69.15	68.63	69.06	+ .31
June 8	69.42	68.99	69.27	+ .21
June 9	69.64	69.27	69.47	+ .20
June 10	69.55	69.27	69.38	— .09
June 11	69.39	69.14	69.24	— .14
June 12	69.47	69.28	69.37	+ .13

Range of Fifty Stocks.

	High.		Low.		Last.
Je. to date	69.64	June 9	68.09	June 3	69.37
June, 1913	69.23	June 2	63.09	June 10	66.44
June, 1912	82.79	June 6	80.03	June 1	71.84
June, 1911	84.43	June 14	81.48	June 1	82.79
Yr. to date	72.30	Jan. 31	65.25	Apr. 25	69.37
Year 1913	79.10	Jan. 9	[illegible]	June 10	[illegible]
Year 1912	85.32	Sep. 30	75.24	Feb. 1	[illegible]
Year 1911	84.41	Jan. [illegible]	69.57	Sep. 25	77.60

BOURSES OF EUROPE

Prices Sag Generally in London—Paris Market Heavy—Trading Dull in Berlin.

Special Cable to THE NEW YORK TIMES.

LONDON, June 12.—The London Stock Exchange was depressed today by reports of the serious financial conditions in France and fears of renewed hostilities between Greece and Turkey.

The news of the fall of the Ribot Cabinet, which did not reach London till this evening, was quite unexpected in Capel Court, which closed at a slight recovery, on optimistic reports from Paris as to the probable success of the Ribot Cabinet in passing the bill for a new loan.

LONDON, June 12.—Dealers on the Stock Exchange lacked confidence today, and in the absence of support to counteract the liquidation in most sections in connection with the recent settlement prices sagged generally. The growing tension between Greece and Turkey was an additional unsettling factor and restricted Continental business. The markets finished undecided and a shade over the lowest.

American securities were quiet and featureless during the early trading. Later a better tone prevailed and prices improved on Wall Street buying and closed steady.

Money and discount rates were quiet.

PARIS, June 12.—Prices were heavy on the Bourse today.

Three per cent. rentes, 85 francs 87½ centimes for the account.

BERLIN, June 12.—Trading was extremely dull on the Boerse today.

UPHOLDS REDFIELD IN SUIT.

Court Rules That Congressional Investigators Cannot Be Sued.

WASHINGTON, June 12.—Immunity of members of Congress from civil and criminal action growing out of their work in Congress was materially extended in a decision given today by Justice Anderson of the Supreme Court of the District of Columbia.

Action had been taken against Secretary Redfield for the part he had taken, while a member of Congress, in the Congressional investigation of local insurance conditions. The court held that the rule of Congressional immunity extended not only to words and actions in the course of debate, but also to committee investigations and all other activities connected with the work of a member of Congress.

CONSOLIDATED EXCHANGE.

The general trend of the market on the Consolidated Stock Exchange was toward slow improvement. The general Wall Street understanding that the Interstate Commerce Commission's decision as to railroad rate increases was practically ready for publication again operated for the benefit of the market. While there was a little irregularity toward the close, the general tone of the market was well maintained in the afternoon in the face of the announcement of additional engagements of gold for export to Europe and the news of the closing of a number of banking institutions in Chicago.

Sales.		Open.	High.	Low.	Last.
520	Amal. Copper	71⅞	72	71⅞	72
280	Am. B. Sug.	27	27⅜	26⅞	26⅞
50	Am. Can	28⅝	29	28⅝	29
10	Am. Car & Fy.	51⅞	51⅞	51⅞	51⅞
10	Am. Ice Sec.	31½	31½	31½	31½
120	Am. Smelt.	64	64⅛	63⅞	64⅛
30	A., T. & S. F.	99⅛	99⅜	99⅛	99⅛
40	Balt. & Ohio	91⅜	91⅜	91¼	91⅜
110	B. R. T.	91⅝	91⅞	91⅝	91⅞
10	Cal. Petro.	20⅝	20⅝	20⅝	20⅝
70	Can. Pacific	195¼	195¼	194⅝	194⅝
1,310	Cent. Leather	37	37⅛	37	37⅛
10	Ches. & Ohio	52	52	52	52
540	Chi. G. W. pf.	38	38¼	37⅞	38
40	C., M. & St. P.	100⅝	100⅝	100⅝	100½
110	Chino Copper	41	41¼	41	41⅛
10	Consol. Gas	129	129	129	129
70	Corn Products	8⅝	8⅝	8⅝	8⅝
100	Erie	29¼	29⅜	29¼	29⅜
10	Gt. North. pf.	124⅝	124⅝	124⅝	124⅝
70	Inter.-Met.	15	15	15	15
320	Inter.-Met. pf.	64⅝	65¼	64⅝	64⅝
220	Lehigh Valley	136½	136⅝	136½	136⅝
440	Mo. Pacific	18⅛	18⅛	17⅞	18
120	N. Y. Central	92⅝	93⅛	92⅝	93⅛
280	N.Y.,N.H.& H.	66⅛	66⅛	65⅞	66⅛
60	Nor. Pacific	111⅛	111⅛	111⅛	111⅛
10	Pitts. Coal pf.	89⅛	89⅛	89⅛	89⅛
20	Ray Copper	21⅛	21⅛	21⅛	21⅛
2,420	Reading	165¼	165¼	165	165⅛
20	Rock Island	2⅞	2⅞	2⅞	2⅞
540	South. Pac.	94⅛	95	94⅛	94⅞
160	South. Ry.	25⅝	25⅝	25⅝	25⅝
50	Third Av.	42⅝	42⅞	42⅝	42⅞
1,720	Union Pac.	156	156⅝	156	156¼
10	U. S. Rubber	58⅞	58⅞	58⅞	58⅞
4,520	U. S. Steel	61⅞	62⅝	61⅞	62½
30	Va.-Car. Ch.	30⅝	30⅝	30⅝	30⅝
120	W'house El.	77	77	76⅞	76⅞
20	W. U. Tele.	61½	61⅝	61½	61⅝
14,600					

MINING STOCKS.

Sales.		Open.	High.	Low.	Last.
1,100	Atlanta	.15½	.16	.15½	.16
200	Gold. Cons.	1.45	1.45	1.45	1.45
500	Jim Butler	1.02½	1.02½	1.00	1.00
300	Sierra Nev.	.13	.13	.13	.13
400	Tonopah Ext.	2.62½	2.62½	2.60	2.60
2,500					

NEW INCORPORATIONS.

Special to The New York Times.

ALBANY, June 12.—Incorporated today:

H. B. Graves Co., Rochester, furniture, $400,000; R. B. Southgate, H. W. and H. B. Graves.

H. B. Graves Realty Co., Rochester, $200,000; E. L. Harvey, W. and H. B. Graves.

Universal Picture Cut Service, photographs, engravings, printing, processes, $50,000; H. F. Karst, H. C. and E. A. Powers, Jr., 77 Broad St.

Russian-American Press Co., N.Y.C., $30,000; M. Vilichur, L. and Michael Pasvolsky, 61 Gingras Av., Bergenfield, N. J.

Ventilation Co., New York, machines, appliances, devices, $25,000; M. Koehler, August Bantz, Jr., H. W. Buxton, Princeton, N. J.

Dunham Piston Ring Co., power engines, motors, autos, $30,000; R. J. Horner, F. M. Randall, H. C. Blye, 143 Liberty St.

H. S. Thompson Advertising Service, Fabius, $25,000; R. B. Smith, E. L. Vezina, H. S. Thompson, Syracuse.

Block, Mandel Cloak Co., $10,000; L. Mandel, H. and S. Block, 160 E. 109 St.

Technical Film Manufacturing Co., $10,000; C. F. Feurst, H. M. Diamond, G. A. Ferris, 550 Riverside Drive.

Florette Realty Corp., $5,000; M. B. Hofman, Claire Goldberg, E. Egan, 754 Greenwich St.

New York Pianophone Co., $10,000; E. A. Seymour, T. J. Martin, J. L. Murphy, 46 Clarkson St.

Seabury & Northrop, N. Y. C., contracting, engineering, construction, $10,000; J. A. Lane, A. A. Northrop, G. T. Seabury, 13 Lake St., White Plains.

Scully-Bettison Co., laces, silks, novelties, $10,000; J. C. Bettinson, J. F. and J. H. Scully, 109 W. 126 St.

Independence Tire & Rubber Co., Rochester, $5,000; F. H. Cross, H. L. Lewis, L. Walter Lissberger, Hotel Wellington.

Adam Happel, Inc., structural iron and steel, $10,000; W. M. C. Watson, Earl A. Darr, C. Royall Fraser, 41 Park Row.

Mackey & Abbes, realty, $5,000; D. R. Abbes, Lucie R. and D. Clinton Mackey, 25 8 Av.

Hoffman Land & Homes Co., $10,000; M. Seyfried, J. Merts, Michael Wojnarowski, 116 Suydam St., B'klyn.

Meyer-Orr Co., horses, carriages, stable, $10,000; H. W. Kelley, J. E. Orr, A. A. Meyer, 22 W. 129 St.

Victoria Land Co., $10,000; A. Benjamin, S. and S. Hess, 89 Lincoln Av., B'klyn.

Capital increases: Ovington Bros. Co., N. Y., $50,000 to $250,000; State Bank, N. Y., $1,000,000 to $1,500,000.

Capital reduction: Engineering Magazine Co., N. Y., $200,000 to $100,000.

Authorization: Firestone Fire and Rubber Co., West Virginia.

Voluntary dissolution: American Antapsal Corpn., Manhattan; U. S. Agricultural Corpn., N. Y.

New Jersey Charters.

Special to The New York Times.

TRENTON, June 12.—Charters filed today: Float Jet Carburetor Co., Newark; $200,000. E. S. Smith, M. B. Smith, E. G. Gifford, Newark.

Newark Park Corp'n, Newark; $150,000. W. P. Cochrane, Newark; Philip Sellers, New Haven, Conn.; E. P. Townsend, Elmhurst, N. Y.

Washington Park Garage, Newark; $125,000. Gussie, P. F., and Arthur Devine, Jr., Newark.

Practical Dairyman, Paterson; $50,000. Clara Hamilton, Kittie Derin, G. F. Pellest, Paterson.

STATE CONTROL OF B. & M.

New Haven's Counsel Objects to Bill to Separate the Systems.

BOSTON, June 12.—A bill providing for the separation of the Boston & Maine and the New York, New Haven & Hartford Railroad systems will be drafted and reported to the Legislative Committee on Railroads next week by a sub-committee appointed for that purpose by the railroad commission today.

The proposed bill will insist upon a complete separation of the two companies, the retention of State control of the Boston & Maine stock now held for the New Haven Company by the Boston Railroad Holding Company, and will contain no referendum.

The sub-committee consisting of Senator Edward Fisher of Westford and Representative Robert M. Washburn of Worcester, was appointed at a secret session of the railroad committee.

Moorefield Storey, counsel for the New Haven, objected to that portion of the proposed bill providing for the State's retention of control of the Boston & Maine stock. The legislative act authorizing the holding company to hold for the New Haven Company 51 per cent. of the Boston & Maine stock provided that the holding company could not dispose of any of the stock without permission of the Legislature.

Public Service Commissioner Anderson said that the Boston & Maine Directors should have been removed from office because of their administration of the company's affairs. The Directors, in his opinion, had shown flagrant disregard of their duties.

OFFER $1,800,000 FOR PLANT

Eastern Bankers Want to Acquire the Pope Manufacturing Company.

HARTFORD, Conn., June 12.—A syndicate of Eastern bankers has made an offer of $1,800,000 for the entire properties of the Pope Manufacturing Company in Connecticut and Massachusetts, now in the hands of a receiver, and in the Superior Court today Judge William Bennett granted a petition of the receiver for a hearing on the offer for Wednesday, June 24. A second hearing will probably be held in the Federal Court in Boston on June 25. Col. George Pope, the receiver, recommends the acceptance of the offer. Edward E. Blodgett of Boston, attorney for the bank creditors, said the offer was acceptable to his clients.

The offer includes $400,000 in cash and $1,400,000 in seven year 6 per cent. mortgage notes. The valuation of the property made when the receiver was appointed was $2,074,000 for the Hartford property and $1,300,000 for that in Westfield, Mass.

THE CONDITION OF TRADE.

Commenting on the condition of trade and the business of the banks, Dun's Review says:

Official promise of another prosperous year on the farms tends to strengthen confidence in the general business outlook. The Government grain report this week made a splendid exhibit—quite fulfilling expectations—and, in the case of wheat, assurance is given of the greatest yield that this country has ever raised. With the increased wealth derived from the soil the purchasing power of the agricultural community will be enhanced, an enlarged railroad freight traffic is indicated by the bountiful harvests, and, since funds here are in abundant supply, no difficulty should be experienced in financing the marketing of the crops. Clearings through the banks this week at the principal cities in the United States make the most indifferent comparison, both with last year and the year before, the total at all centres amounting to only $2,630,223,798, as against $3,007,406,046 and $2,961,474,043 for the corresponding weeks in the two immediately preceding years, thus showing decreases of 12.2 and 11.2 per cent., respectively. New York City makes by far the most unsatisfactory exhibit with losses of 16.1 per cent. compared with both years.

Bradstreet's says:

Glowing cereal crop reports and the beginning of the Winter wheat harvest are the mainspring of the reports of better wholesale and retail buying in the Central West, Northwest, and Southwest, and what appears to be a ground swell in demand is in evidence at the larger centres, West and East. Optimism in the West has apparently passed beyond mere sentiment, crystallizing into a broader demand for many kinds of merchandise. Inasmuch as the South, East, and Far Northwest lag, however, the improvement is not uniform. Warm weather over a wide area has stimulated business in retail lines, helped jobbers, and made for reorders.

SAYS WORKERS ARE IGNORED

Secretary Redfield Wants $2,000,000 for Industrial Investigation.

PHILADELPHIA, June 12.—Manufacturers are neglecting the most important factor in the whole problem of production—the worker—according to William C. Redfield, the Secretary of Commerce, who tonight spoke at a banquet which brought to a close the second annual convention of the National Association of Schools.

Mr. Redfield said that Congress should place $2,000,000 a year at the disposal of a Federal board to enable it to study, investigate, and report on the problem in every industry and trade in the United States. Until such investigation was made by the Government, he said, the manufacturers should study the problem themselves from a scientific and humanitarian point of view.

Dr. Charles P. Steinmetz was elected President of the association at the final business session today. A resolution recommending the corporation school system and pledging it support was adopted.

Get Judgment on B. & M. Notes.

BOSTON, June 12.—A verdict of $51,085 against the Boston & Maine Railroad Company was ordered returned today by Superior Court Judge McLaughlin in the suit of Beekman Winthrop and others of New York to recover on eight notes for a total of $50,000. Judge McLaughlin ordered a verdict for the plaintiff. The notes were made on Feb. 3, 1913, payable in one year at 5 per cent. at the office of J. P. Morgan & Co. in New York. When demand was made for payment on Feb. 3 last J. P. Morgan & Co. replied that the firm had received no funds with which to pay the notes.

Weather in Cotton and Grain States.

Special to The New York Times.

WASHINGTON, D. C., June 12.—Forecast:

N. Car. and S. Car.—Thunder showers Sat. Sun. probably fair; gentle to moderate shifting winds.

Ga. and Ala.—Thunder showers Sat. and probably Sun.; gentle shifting winds.

Fla.—Fair Sat. and Sun., except thunder showers in n.; gentle to moderate shifting winds, mostly s. e. over e.

Miss.—Fair in n., thunder showers in s. p. Sat. and probably Sun.; gentle s. winds.

Ia.—Fair Sat. and Sun., except occasional Thunder showers in s. e., gentle s. winds.

E. Tex.—Fair Sat. and Sun., gentle to moderate s. winds.

W. Tex.—Fair Sat. and Sun.

Utah—Thunder showers and cooler in n. p. Sat., and at night in s. Sun. probably fair.

Okla.—Fair, continued warm Sat. and probably Sun.

Ark.—Fair, continued warm Sat. and Sun.

Tenn.—Fair Sat. in w., thunder showers and not quite so warm in e. Sun. fair.

Ky.—Fair Sat. and Sun.

Ohio—Fair Sat. Sun. unsettled, gentle to moderate n. to n. e. winds.

Ind. and L. Mich.—Fair Sat. Sun. unsettled; gentle to moderate n. to n. e. winds.

Ill.—Fair Sat. Sun. unsettled; gentle to moderate n. and n. e. winds.

U. Mich.—Fair Sat. and probably Sun.; gentle shifting winds.

Wis.—Fair in n. w., unsettled in e. and s. Sat., probably showers. Sun. unsettled; gentle to moderate n. and n. e. winds.

Minn.—Fair in n. e., showers in s. and w. Sat. Sun. fair; gentle to moderate n. e. winds.

Ia.—Unsettled Sat. and Sun.; probably occasional showers.

Mo.—Fair Sat., except probably showers in n. w.; Sun. unsettled.

N. Dak.—Unsettled Sat., probably showers. Sun. fair.; warmer.

S. Dak.—Showers Sat.; Sun. unsettled.

Neb.—Showers Sat. in w. and n., and Sat. or Sat. night in s. e. Sun. unsettled, probably showers in e.

Kan.—Fair Sat.; thunder showers at night or Sun. in n.; fair in s.

FINANCIAL NOTES.

The Continental Can Company, Limited, has applied to the Stock Exchange to list $5,500,000 7 per cent. cumulative preferred stock and $8,000,000 common stock.

The Mutual Bank declared yesterday a semi-annual dividend of 7 per cent., an increase of 1 per cent. over the last previous disbursement. This places the shares on a 14 per cent. annual basis.

The American Gas & Electric Company has declared the regular quarterly dividend of 2 per cent. and an extra dividend of the same amount in stock, both payable on July 1 to stockholders of record on June 30.

100 Years a Commercial Bank
THE
CHATHAM AND PHENIX NATIONAL BANK
192 Broadway
Cor. John St.
Capital and Surplus, $3,500,000
Resources, 28,000,000
Invites Your Account

5½% GUARANTEED FIRST MORTGAGES
ON NEW YORK CITY REAL ESTATE
Legal investments for Trust Funds and Trust Estates. Tax exempt in New York State. We are under the supervision of the State Banking Department.
Our Booklet "A" Explains.
Sent Upon Request.
FIRST MORTGAGE GUARANTEE CO.,
Bridge Plaza, N., L. I. City, N. Y.

Ford, Bacon & Davis
Engineers
115 BROADWAY, NEW YORK
NEW ORLEANS SAN FRANCISCO

6% Mortgages
GUARANTEED TAX-EXEMPT ON IMPROVED NEW YORK CITY REAL ESTATE.
KINGS COUNTY MORTGAGE CO.,
165 Montague St., Brooklyn, N. Y.

SAVINGS BANKS.

BROADWAY SAVINGS INSTITUTION
5 & 7 Park Place, N. Y.
125th Semi-Annual Dividend
The Trustees have directed that interest be credited to depositors entitled thereto at the rate of 4% PER ANNUM, payable on and after July 20th, 1914.
H. F. Hutchinson, Prest. W. H. Rose, Secty.

MEETINGS AND ELECTIONS.

NOTICE OF MEETING.
THE NATIONAL NASSAU BANK OF NEW YORK.
New York, May 14th, 1914.
To the Stockholders of the National Nassau Bank of New York:
Notice is hereby given that by order of the Board of Directors a Special Meeting of Stockholders of the National Nassau Bank of New York has been called and will be held at twelve o'clock noon on the 16th day of June, 1914, at the Banking Office of the said Bank, No. 9 Beekman Street, Borough of Manhattan, City of New York, to vote upon a resolution to place said Bank in voluntary liquidation, pursuant to Sections 5220 and 5221 United States Revised Statutes, to take effect upon such date as may be fixed, and upon a resolution to ratify the action of the Board of Directors in the premises preliminary to liquidation, and upon such other matters as may be brought before said meeting.
The stock transfer books will be closed from three o'clock P. M., May 6, 1914, to three o'clock P. M., June 16, 1914.
By order of the Board of Directors.
ARTHUR W. GILBART, Cashier.

Greene Cananea Copper Company
NOTICE OF ANNUAL MEETING.
Notice is hereby given that the Annual Meeting of stockholders of Greene Cananea Copper Company will be held at the office of the Company, 1400 Alworth Building, Duluth, Minn., on Monday, the fifteenth day of June, 1914, at twelve o'clock noon, for the transaction of any and all business that may come before the meeting, including the election of three directors to hold office for three years.
The transfer books will be closed at three o'clock P. M., Monday, May 25, 1914, and will be reopened at 10 o'clock A. M., on Tuesday, June 16, 1914.
By Orders of the Board of Directors.
FREDERIC R. KENNEDY, Secretary.

Middleton-Garrison Feature Film Company.
June 5th, 1914.
Notice is hereby given that the Annual Meeting of the Stockholders of the Middleton-Garrison Feature Film Company will be held on the 15th day of June, 1914, at 5 o'clock in the afternoon, at the office of the Company, 135 West 44th Street, Borough of Manhattan, City and State of New York, for the purpose of electing three Directors for the ensuing year and Inspectors of Election to serve at the next Annual Meeting, and for the transaction of such other business as may properly come before said meeting.
A. W. MIDDLETON, Secretary.

To the Stockholders of the QUICKSILVER MINING COMPANY: The Annual Meeting of the Quicksilver Mining Company will be held at the Company's Office, No. 45 Broadway, Borough of Manhattan, City of New York, N. Y., on June 17, 1914, at 1 o'clock P. M. Directors for the ensuing year will be elected and such other business transacted as may come before the meeting.
C. F. TRACY, Secretary.

DIVIDENDS.

Remington Typewriter Company
The Directors of this Company have declared a quarterly dividend of one and three-quarters per cent. (1¾%) on the First Preferred Stock, and a quarterly dividend of two per cent. (2%) on the Second Preferred Stock, payable July 1, 1914, to stockholders of record at the close of business June 18, 1914.
GEORGE K. GILLULY, Secretary.

St. Louis, Rocky Mountain & Pacific Company.
Raton, N. M., June 8, 1914.—Preferred Stock Dividend No. 8.—The Board of Directors of the above Company have declared their regular quarterly dividend of one and one-fourth per cent. on the preferred stock of the Company outstanding and of record June 20th, payable June 30th, 1914. Transfer books close June 20 and reopen June 30, 1914.
CHARLES SPRINGER, Treasurer.

THE BALDWIN LOCOMOTIVE WORKS.
Philadelphia, Pa., May 20th, 1914.
The Board of Directors of The Baldwin Locomotive Works has declared the regular semi-annual dividend of Three and One-half (3½) Per Cent. on the Preferred Capital Stock, and a dividend of One (1) Per Cent. on the Common Capital Stock, payable July 1st, 1914, to stockholders of record at the close of business June 13th, 1914.
WILLIAM de KRAFFT, Secretary.

NEW YORK MOTION PICTURE CORPORATION.
MONTHLY DIVIDEND NO. 13.
A dividend of two per cent. (2%) upon the capital stock of this corporation has been declared, payable on June 15, 1914, to stockholders of record at the opening of business on that day.
New York, June 10, 1914.
CHARLES J. HITE, Treasurer.

American Can Company
A quarterly dividend of One and Three-quarters Per Cent. has been declared upon the Preferred Stock of this Company, payable July 1st, 1914, to Stockholders of record at the close of business June 17th, 1914. Transfer books will remain open. Checks mailed. R. H. ISMON, Secretary & Treasurer.

United Shoe Machinery Corporation.
The Directors of this Corporation have declared a quarterly dividend of 1½% (37½ cents per share) on the Preferred capital stock and a dividend of 2% (50 cents per share) on the Common capital stock, both payable July 6th, 1914, to stockholders of record at the close of business June 16th, 1914. L. A. COOLIDGE, Treasurer.

Office of The United Gas Improvement Co.
N. W. Corner Broad and Arch Streets.
Philadelphia, June 10, 1914.
The Directors have this day declared a quarterly dividend of two per cent. ($1.00 per share), payable July 15, 1914, to stockholders of record at the close of business June 30, 1914. Checks will be mailed.
LEWIS LILLIE, Treasurer.

RESERVE BOARD LIST TO BE FULL MONDAY

President Expected to Nominate E. C. Simmons and Thomas D. Jones.

READY FOR CROP MOVING

Secretary McAdoo Believes Regional Banks Will Be Doing Business by Aug. 1.

Special to The New York Times.

WASHINGTON, June 12.—It is understood from an informed source that President Wilson expects to send to the Senate next Monday the names of E. C. Simmons of St. Louis and Thomas D. Jones of Chicago, a well-known lawyer and financial expert, to complete the list of five members of the Reserve Board not filled ex officio. There has been practical certainty about the appointment of Mr. Simmons for some time, but the selection of Mr. Jones, who was a trustee of Princeton and a friend of President Wilson, ends a long period of suspense. It has been thought that Mr. Farwell of Chicago would get the place. Mr. Jones is expected to be governor of the whole system.

The Federal Reserve Board as thus completed will consist of William G. McAdoo of New York, Secretary of the Treasury, and John Skelton Williams of Virginia, Controller of the Currency—both members of the board ex officio—and Thomas B. Jones of Illinois, Paul M. Warburg of New York, W. P. G. Harding of Alabama, A. C. Miller of California, and E. C. Simmons of Missouri. Most of these selections were announced some time ago. Mr. Miller is now Assistant Secretary of the Interior and a recognized economic authority along certain lines.

The three members of the Organization Committee that will yield the reins of the new system to the Federal Reserve Board as soon as the commissions are issued are making strenuous efforts to have the twelve regional reserve banks in working order in time to assist in moving the crops this Fall. Mr. McAdoo has announced that he believes the banks will be ready for business by Aug. 1, and the choosing of the board, on whose shoulders most of the responsibility will rest, is considered a long step forward.

Not until the full board is ready to take up its duties will the first one-sixth of the total assessment levied against member banks be demanded. The rest of the assessment will be collected, as provided by the law, until half has been paid in. The rest is left undemanded until an emergency arises. The supporters of the bill in Congress said repeatedly that it was expected that half of the assessment would never be called for, but would simply give additional security to the regional banks.

Though the Organization Committee has gone far in making arrangements, there will be much for the Federal Reserve Board to do in the way of detail. Subordinate officials will have to be appointed, and the whole machinery started. In the same way the regional banks in the twelve cities will have to engage quarters and a full clerical force before they can really handle business. But as the regional banks will not do a general business with the public, but will confine their activities to member banks, the physical necessities will be largely limited.

Special to The New York Times.

CHICAGO, June 12.—Chicagoans today expressed pleasure when they learned that Thomas D. Jones had practically been chosen as Governor of the Federal Reserve Board.

Mr. Jones refused to discuss his reported selection. At the Onwentsia Club today he said: "I have not had the offer of this position, either officially or unofficially. Consequently there is nothing I can say about it." He would not even admit there had been any communication between the President and himself relative to the appointment.

The prospective Reserve Board member was a senior in Princeton University when the President was a freshman. He did not know Mr. Wilson at that time, but became well acquainted with him later, when the present occupant of the White House was President of Princeton and Mr. Jones was a trustee of that institution. Their friendship has continued. Mr. Wilson was a guest at the Jones home when he was in Chicago, just before he was inaugurated as President.

Mr. Jones was born in Wisconsin, but came to Chicago in 1877 and has made his home here ever since. He was active in the practice of law until 1900, when he retired. He is a member of the Chicago, University, City, and Midday Clubs and never has held a public office. He has no banking affiliations, is an enthusiastic golfer, and is to be seen on the links of the Onwentsia Club almost every day.

PAUL M. WARBURG RESIGNS.

Gives Up Directorship in the Bank of Commerce for Reserve Board.

Paul M. Warburg of Kuhn, Loeb & Co. has resigned as a Director of the National Bank of Commerce and will shortly withdraw from the Directorates of several other banking institutions in preparation for his work as a member of the Federal Reserve Board. Mr. Warburg's retirement from the Bank of Commerce was a necessary step to meet the qualifications of the Federal Reserve act, and it was generally expected that he would sever connections with other interests, including the firm of Kuhn, Loeb & Co.

It was learned yesterday that no representative of Kuhn, Loeb & Co. will take Mr. Warburg's place on the Bank of Commerce Board of Directors. In all probability the vacancy will not be filled at all, as the bank has forty Directors, and its recent policy has been to reduce the number from time to time.

Mr. Warburg is a Director of the Title Guarantee & Trust Company, the United States Mortgage & Trust Company, and the American Surety Company. His withdrawal from the two institutions first named will probably occur at an early date. It is not known whether he will continue as a Director of the American Surety Company.

PRAISES LAND BANK ACT.

Skinner Tells Loan Association Delegates of Its Great Importance.

Special to The New York Times.

BUFFALO, June 12.—Aspects of remedial legislation in connection with the operation of the State Banking Department were set before the delegates of the twenty-seventh annual convention of the New York State League of Savings and Loan Associations at the morning session at the Hotel Statler by George I. Skinner of Albany, First Deputy Superintendent of Banks.

Mr. Skinner told of god results which have followed amendments of the laws permitting the State Banking Department to investigate fraudulent investment companies and fraudulent transactions of all kinds. He told of the introduction of the first anti-loan shark legislation by Ansley Wilcox, of this city, in 1895, and paid tribute to the efforts of the Russell Sage Foundation to fight the usurers.

The Land Bank act, with its healthy influence in the farming districts, was regarded by the State official as one of the most important laws of the last few years, and he congratulated the delegates on their evident intent to work out the practical details of the new law in a broad-minded fashion.

"Every step in the development of this system should be careful and cautiously taken," said Mr. Skinner.

Martin S. Cohn of New York, former First Vice President, was chosen President of the association for the coming year, in place of Walter Scott of Oneonta. The other officers elected were: First Vice President, Clary W. Holmes of Elmira; Second Vice President, James P. Judge of Brooklyn; Third Vice President, Elmer E. Stanton of Troy, and Treasurer, J. H. White of Schenectady.

OPPOSE ANTI-TRUST PLANK.

State Bankers Discuss Change in Directorate Provision.

Special to The New York Times.

NEW LONDON, June 12.—The prohibition of interlocking bank directorates, as proposed in the pending anti-trust legislation at Washington, was discussed briefly at the concluding session of the New York State Bankers' Association here today.

Mark D. Stiles of the Mount Vernon Trust Company brought the subject up, saying that the bill as drawn would make it necessary for four or five Directors of his institution, which is affiliated with the Hanover National Bank in New York, to withdraw, although the present condition involved none of the abuses at which the bill was aimed. He offered resolutions requesting the Senate Committee to eliminate the section and asking Senators Root and O'Gorman to use their efforts to that end.

Some of the other delegates counseled more deliberation and an effort to have the section amended, rather than to make a request of Congress for its entire elimination, which was almost certain to be disregarded. The subject was referred to the Executive Council, with power.

Pierre Jay, Vice President of the Bank of the Manhattan Company, addressed the convention on the new State banking law, explaining in detail the changes that had been made and the new features that had been introduced.

The officers nominated yesterday were unanimously elected, and the convention adjourned.

MR. GIBBONEY EXPLAINS.

Counsel Attended Groups 2 and 3 Meetings by Request.

Stuart G. Gibboney, counsel for the Reserve Bank Organization Committee, explained yesterday how he came to attend the meetings of the bankers in Group 2 and Group 3 of the New York Federal Reserve district at Utica and Albany, to put into nomination other names than those which had been selected by banks of those groups at the previous conference held in New York. His presence was cited by some of the bankers as supporting the view that political influences were being brought to bear upon the selection of these nominees. There was no warrant at all, Mr. Gibboney said, for any such inference.

In explanation of his participation in these conferences, Mr. Gibboney said:

"As M. C. Elliott, Secretary of the Reserve Organization Committee, had by invitation attended the conference called at the Clearing House in New York on May 22, the Organization Committee, when requested by the bankers calling the conference of Group 2 at Utica and Group 3 at Albany, to send a representative to advise them as to the method of nominating and electing Directors, sent me for that purpose only, Mr. Elliott being ill and unable to go.

"At both meetings I was careful to state that the committee would not take sides with any faction, was not interested in any candidates and only wanted to see that the nomination and election of Directors was carried out according to law. In view of the fact that Messrs. Leggett and Woodard, who, it is intimated, are being supported or encouraged by the Organization Committee, happen to be Republicans, and Messrs. Treman and Locke Democrats, it is very difficult to see how the intimation can be justified that politics is being played, and I personally know that any such charge is absolutely untrue.

"In view of the seeming misconstruction of the Reserve act by some of the papers, it should be said that there can be no 'Regular' or 'Insurgent' nominations, but that all legal nominations must be made by the individual member banks, who then vote for any nominees of their group whom they care to select. It is entirely within the power of the banks constituting each group to select two Directors to represent them on the Board of the Federal Reserve Bank, as it is their duty to do so, free from any alleged coercion or intimidation from Washington, Wall Street, or elsewhere."

PLASTER MODEL DUTY FREE.

It Has Taken Months to Settle This in Mr. Codman's Case.

After a controversy with the local customs officials extending over a period of several months, the Board of United States General Appraisers has decided that Ogden Codman, an architect, of 340 Madison Avenue, is entitled to enter duty free a model made of plaster in the form of a cross-section of a building showing the interior of a portion of two floors of a residence recently completed by Mr. Codman for his occupancy at 7 East Ninety-sixth Street.

Collector Mitchel classified the model as a manufacture of plaster of paris under the old tariff act, and put on a duty at the rate of 35 per cent. ad valorem. Mr. Codman then appealed to the Board of Appraisers, where his attorneys, Brooks & Brooks, contended that free entry should be given under Paragraph 625, which specifies "models of inventions and of other improvements in the arts to be used exclusively as models and incapable of other uses."

It was shown at the hearing by E. F. Place of the law firm that the model was made in Paris and represents interior work of the eighteenth century period. The model as imported is a true representation of the interior arrangement of a building in France, with the exception that adaptations had to be made to meet elevator requirements in Mr. Codman's house here. In sustaining the importer, Judge Waite says that the article in question is undoubtedly a model illustrating improvement in the arts in so far as it illustrates the use of certain architectural elements rearranged and applied to the construction of a building which is considered to be an improvement on the older style of architecture containing the same elements. It was also shown to the satisfaction of the board that the model is not susceptible of any other use.

BOARD TO RESTRAIN UNFAIR COMPETITION

Senate Committee Empowers Trade Commission to Check Wrong Trade Methods.

BUT COURTS WILL DECIDE

Commission Also to Investigate Foreign Trade Practices—Bill to Senate Today.

Special to The New York Times.

WASHINGTON, June 12.—Power to restrain unfair competition in commerce is conferred upon the proposed Federal trade commission in an amendment adopted by the Senate Committee on Interstate Commerce today. The committee also approved an amendment empowering the commission to examine foreign trade practices, and has under consideration an amendment proposed by Senator Gore, Democrat, of Oklahoma, to prevent pipe lines engaging in unfair competition. The two amendments approved today, with whatever changes in the measure are agreed upon at a session of the committee to be held tomorrow morning, will be reported to the Senate tomorrow.

The section agreed upon by the committee relating to unfair trade practices is virtually the same as Sections 10, 11, and 12 of the Stevens bill, which is practically identical with the Clapp measure, pending before the committee for many weeks. The committee struck out the latter part of Section 12 of the Stevens bill providing that in case of the issuance of an injunction against unfair competition the court should have discretion to "issue an order restraining said corporation from engaging in commerce for such time as said court may order." The committee's amendment reads:

Unfair competition in commerce is hereby declared unlawful. The commission is hereby empowered and directed to prevent corporations from using unfair methods of competition in commerce. Whenever the commission shall have reason to believe that any corporation has been or is using any unfair method of competition in commerce it shall issue and serve upon such corporation a written order at least thirty days in advance of the time set therein for hearing, directing it to appear before the commission and show cause why an order shall not be issued by the commission restraining and prohibiting it from using such method of competition, and if upon such hearing the commission shall find that the method of competition in question is prohibited by this act it shall thereupon issue an order restraining and prohibiting the use of the same.

The commission may at any time modify or set aside, in whole or in part, any order issued by it under this act. Whenever the commission, after the issuance of such order, shall find that such corporation has not complied therewith, the commission may petition the district court of the United States, within any district where the method in question was used or where the said corporation is located or carries on business, praying said court to issue an injunction to enforce such order of the commission, and the court is hereby authorized to issue such injunction.

The new setion agreed upon by the committee relating to the investigation of foreign trade conditions is as follows:

The commission is hereby directed to investigate, as expeditiously as may be, trade conditions in foreign countries where associations, combinations, or practies of buyers, dealers, or traders injuriously affect the export trade of the United States, and also to investigate whether American exporters have combined with each other or with foreign producers or dealers to control prices abroad, and to report to Congress thereon from time to time.

The Gore amendment, which was under consideration when the committee adjourned today, reads:

That unfair practices and unfair competition on the part of pipe line companies engaged in the transportation or in the purchase and transportation of gas and oil from one State into or through another State are hereby declared to be unlawful.

The sections of the Stevens bill adopted by the committee today, empowering the committee to enjoin unfair competition, are the most important additions to be made to the Federal Trade Commission bill. What constitutes unfair competition is left finally to the determination of the courts, although the proposed commission has initial power to define in each case what constitutes unfair competition.

"The words 'unfair competition' have a very well defined meaning in the decisions of courts," said Senator Newlands, Democrat, of Nevada, Chairman of the committee, in discussing this amendment. "The meaning of the term is quite as well settled as the meaning of 'reasonable rates' or other like terms. The commission will have the work of the courts to guide it. However, the function given the courts in restraining such competition requires judicial determination in each case."

Senator Newlands said he thought the committee would report no further amendments to the bill at this time.

President Wilson has favored parts of the Stevens bill, and his interest in the matter is presumed to be directly responsible for the action of the committee in deciding to report the amendment. It has both a Democratic and Republican parentage, practically the same amendment included in the Stevens bill being part of a bill introduced by Senator Clapp, Republican, of Minnesota.

Senator Saulsbury, Democrat, of Delaware, hoped to have the committee take up his proposed substitute for the Rayburn Railroad Securities bill, but amendments pertaining directly to the Federal Trade Commission consumed the time of the committee.

If the committee succeeds in confining the Federal Trade Commission bill to its present text plus the proposed amendments, Senator Newlands is hopeful that the bill can be passed by the Senate within a comparatively short time. A feeling is current among Senators, however, that an all-Summer session is ahead and that adjournment will not occur much before Sept. 1.

RECENT FINANCING.

Bethlehem Steel Notes Placed—Union Terminal Syndicate Ends.

A syndicate headed by Hallgarten & Co. has purchased $3,000,000 worth of one year 5 per cent. notes of the Bethlehem Steel Corporation and placed them with investors on a basis to yield 5½ per cent. The proceeds of the issue will be used for general corporate purposes.

The Southern Railway is preparing to continue double-tracking operations toward its Southern terminals, it was learned yesterday, and for this purpose bonds will be sold from time to time. The Atlanta & Charlotte Air Line, a subsidiary of the Southern, has already sold to J. P. Morgan & Co. and Brown Brothers & Co. $5,500,000 worth of thirty year 5 per cent. bonds, but the proceeds will be used to retire a similar amount of other bonds of the company now pledged under the Southern's consolidated mortgage. It is expected that a sale of some of the Southern's consolidated mortgage bonds will be made soon to pay for double-tracking.

William Salomon & Co. announced yesterday that $2,193,000 worth of 5 per cent. first mortgage bonds of the Union Terminal Company had been sold and the syndicate dissolved which underwrote them. An offering of equipment trust certificates of 1913 of the New York Central is expected next week. The amount remaining unissued is about $4,000,000.

GOLD SHIPMENTS INCREASED

Goldman, Sachs & Co. to Send $1,000,000 to Paris on Tuesday.

The amount of gold to be taken from this city to Paris on the Oceanic today was increased by $2,000,000 through the withdrawal from the Sub-Treasury yesterday of this amount in coin by the Hanover National Bank and the banking firm of Bernhard Scholle & Co., each taking $1,000,000. Counting the previous shipments since Monday, $19,700,000 will have gone this week, making by a wide margin the heaviest exports of gold from New York for any single week.

Bankers interested in the movement said yesterday that an order sent out by the Treasury Department restricting the amount of double eagles to be released for export would not have any material effect on future transfers. The Treasury made a ruling that engagements should be equally divided between the coins, because the drain on the supply of gold had made heavy inroads on $20 gold pieces, and it was thought best to conserve resources. The double eagle is preferred in export operations because abrasion is only about half as great as in case of the eagle.

Since the outward flow of gold began at the end of June the Sub-Treasury's holdings have been drawn down to a point where there is possibility of a call upon the Treasury for more supplies. When the export movement started the Sub-Treasury had about $60,000,000, and already more than $32,000,000 has been taken, the rest of the $36,700,000 being in bars. There is no question about plenty of the metal being available at any time, for in addition to the $1,127,768,000 standing back of gold certificates, the Treasury has $878,490,000 additional gold coin and $249,278,000 in bullion stored away. About $300,000,000 of this is at Philadelphia, with other huge amounts at Denver, San Francisco, and at Washington. Exports of the metal will be renewed early next week. Goldman, Sachs & Co. expect to send $1,000,000 to Paris on Tuesday, and other banking houses are arranging for consignments.

COMMODITIES MARKETS.

WHEAT.

A renewal of heavy pressure in the afternoon after a good early tone forced prices off to new low levels. The close was ⅝ to ½c under the previous night.

In the local market No. 2 hard Winter was quoted at 99⅝c, cost, insurance, and freight, New York; new No. 2 red, 92½c, July shipment, cost, insurance, and freight; No. 1 Northern Duluth, $1.02¼, free on board, afloat; No. 1 Northern Manitoba, $1.02½, free on board, afloat.

NEW YORK PRICES.

	High.	Low.	Close.	Prev. Close.	Last Year.
July	94 15-16	94¼	94¼	94⅝	$1.00
September	92⅛	91⅝	91½	91⅞	98⅞
December	..	..	92⅞	93¼	..

CHICAGO PRICES.

	High.	Low.	Close.	Prev. Close.	Last Year.
July	84⅝	83⅞	83⅞	84⅝	92¼
September	83¼	82⅝	82½	82⅞	92¼
December	85½	84⅝	84⅞	85⅝	94⅝

CORN.

The rains which strengthened wheat had an opposite effect on corn, and that market was rather weak all day, closing ⅛ to ⅝c net lower. Argentine shipments for the week amounted to 2,704,000 bushels, compared with 2,380,000 bushels the previous week.

Cash corn was easy here, with No. 2 yellow quoted 81⅝c, cost, insurance, and freight, prompt.

CHICAGO FUTURE MARKETS.

	High.	Low.	Close.	Prev. Close.	Last Year.
July	71	70¼	70⅝	70⅞	61⅛
September	68¼	67⅛	67⅝	68¼	62⅝
December	59⅞	58¼	58⅝	59½	59⅝

OATS.

There was liquidation on a fairly large scale, due to rains in the West. The local market closed ¼@½c net lower. Cash oats locally were still dull as follows: Standard white, 46½@47c; No. 2 white, 47@47½c; No. 3 white, 46@46½c; No. 4 white, 45½@46c; ordinary clipped white, 46@48c; fancy clipped white, 47½@49½c, all elevator.

CHICAGO FUTURE MARKETS.

	High.	Low.	Close.	Prev. Close.	Last Year.
July	40⅛	39⅝	39⅝	40	40⅝
September	38⅝	38⅛	38⅛	38⅝	40⅛
December	39⅝	39⅛	39¼	39⅝	41⅞

PROVISIONS.

The market showed weakness, closing at the bottom.

CHICAGO FUTURE MARKETS.

	High.	Low.	Close.	Prev. Close.	Last Year.
Lard—July	10.15	10.10	10.10	10.12	11.00
Sept	10.30	10.27	10.27	10.27	11.12
Ribs—July	11.50	11.40	11.40	11.42	11.72
Sept	11.52	11.42	11.45	11.47	11.52
Pork—July	21.02	21.00	21.00	20.97	50.57
Sept	20.17	20.05	21.05	20.12	20.12

COTTONSEED OIL.

The market eased off slightly, closing 2 points higher to 3 points net lower.

The range of contract prices was as follows:

	High.	Low.	Close.	Prev. Close.
Spot	..	..	7.35@7.48	7.37
June	7.43	7.41	7.41@7.42	7.38
July	7.47	7.43	7.44@7.45	7.42
August	7.57	7.55	7.54@7.56	7.52
September	7.65	7.62	7.62@7.63	7.61
October	7.49	7.48	7.45@7.49	7.48
November	..	..	7.10@7.17	7.10
December	..	..	7.08@7.13	7.08
January	7.11	7.11	7.08@7.11	7.09

COTTON.

The cotton market was unsettled yesterday and fluctuations were rather violent as well as irregular. Quite a sharp early break was followed by an even sharper rally, which carried December contracts up to 12.98 or 38 points above the low level of last Monday, but the market weakened later. Closing prices were steady at a net loss of 5 to 11 points.

The local market for spot cotton was quiet and unchanged at 13.70 for middling upland; sales 100 bales; delivered on contract, 100 bales.

The range of contract prices was as follows:

	High.	Low.	Close.	Prev. Close.
June	..	..	13.16@13.20	13.26
July	13.33	13.18	13.18@13.20	13.29
August	13.24	13.09	13.15@	13.20
September	12.98	12.97	12.93@12.95	12.99
October	12.94	12.79	12.81@12.82	12.87
November	12.72	12.72	12.65@12.68	12.73
December	12.98	12.80	12.82@12.83	12.88
January	12.83	12.68	12.69@12.70	12.75
March	12.87	12.73	12.73@12.74	12.81
April	13.00	12.91	12.90@12.93	12.97
May	13.06	12.91	12.92@12.93	13.00

COFFEE.

Prices closed net unchanged to 2 points higher. After showing a net loss of ¼ to ½ franc yesterday, Havre rallied, closing ¼ to ½ franc higher.

The local spot market was quiet at 9½c for Rio No. 7.

The range of contract prices was as follows:

	High.	Low.	Close.	Prev. Close.
June	..	..	8.87@8.88	8.85
July	8.91	8.89	8.93@8.94	8.92
August	..	..	9.03@9.04	9.01
September	9.14	9.07	9.13@9.14	9.11
October	..	..	9.22@9.23	9.20
November	..	..	9.31@9.32	9.29
December	9.42	9.34	9.40@9.41	9.38
January	..	..	9.42@9.43	9.40
February	..	..	9.43@9.44	9.42
March	9.48	9.40	9.45@9.46	9.45
April	..	..	9.45@9.46	9.45
May	9.48	9.42	9.46@9.47	9.46

BUTTER AND EGG MARKET.

BUTTER.—Receipts yesterday, 7,702 packages. Rather more buying interest, much of it of a speculative character, and slightly higher range of values on the best grades of creamery. Open trading in extras at 27@27¼c generally, here and there an exceptionally fancy lot getting ¼@½c higher. Quite an accumulation of firsts and seconds, and some pressure to sell them. Process firm. Ladles and packing stock doing better. Creamery, extras, 26¾@27¼c; firsts, 25@26¼c; seconds, 23@24½c; thirds, 22@22½c; State dairy, finest, 25@25½c; good to prime, 23@24c; common to fair, 20@22c; process, extras, 21@21½c; firsts, 20@20½c; lower grades, 17½@19c; Ladles, current make, firsts, 19@19½c; seconds, 18½c; lower grades, 16½@18c; packing stock, current make, No. 2, 17½@18c; lower grades, 15½@17c.

EGGS.—Receipts yesterday, 22,514 cases. Market extremely irregular and weaker on general run of receipts, which are showing deterioration in quality. Fresh gathered, extras, per dozen, 23@24c; extra firsts, 22@22½c; firsts, 20¼@21½c; seconds, 18@19½c; thirds and poorer, 16@17½c; dirties, No. 1, 17½@18½c; No. 2 and poorer, 14@17½c; checks, good to prime, dry, 16@17c; under-grades, 11@15½c; State, Pennsylvania and nearby, hennery whites, fancy large, 25@26c; gathered whites, fine to finest, 23@25c; whites, fair to good, 21@22c; Western gathered whites, 20½@22½c; State, Pennsylvania and nearby hennery browns, 23@24c; State, Pennsylvania and nearby, gathered brown and mixed colors, 19½@23c; duck eggs, State and nearby, Indian Runner, 24@26c; Baltimore, selected, 20@23c; Western, 19@21c; Tennessee and other good Southern, 18@20c; European eggs, fresh, 120 dozen, fair to good, 13@15c.

NEW YORK STOCK EXCHANGE

FRIDAY, JUNE 12, 1914.

	Stocks, (Shares.)
Total sales June 12, 1914	121,270
Same day last year	521,484
Total year to date	35,614,983
Same period last year	42,638,828
Average closing price 50 stocks, with day's net change	69.37 +.13
Same day last year	66.06 +.51

	High.	Low.
This year's range	73.30 Jan. 31	65.24 Apr. 25
Same period last year	79.10 Jan. 9	63.09 June 10
Range year 1913	79.10 Jan. 9	63.09 June 10

Closing Bid.	Closing Ask.	Sales.		First.	High.	Low.	Last.	Net Chge.
97	101	25	Adams Express	100	100	100	100	...
27½	27⅝	200	Alaska Gold Mines	27½	27½	27½	27½	+ ¼
71⅝	71⅞	3,200	Amalgamated Cop.	71⅞	72	71⅝	71⅞	...
56	57⅛	400	Am. Agricul. Chem.	56½	57	56½	57	+1⅛
26⅝	26⅞	3,125	Am. Beet Sugar	27½	27½	26⅝	26¾	−1
28¾	29	400	Am. Can	29⅛	29⅛	29	29	+ ¼
93½	94	25	Am. Can pf	94	94	94	94	...
51½	52¼	210	Am. Car & Fdry	51¾	51¾	51¾	51¾	+ ⅛
65⅝	67	400	Am. Cities pf	66	66	66	66	−1
31	31½	200	Am. Ice Securities	31	31¼	31	31¼	+ ¼
32	32⅛	150	Am. Locomotive	32	32	32	32	− ⅛
64	64⅛	740	Am. Smelt. & Ref.	63⅝	64⅛	63⅝	64	+ ¼
101⅝	102	300	Am. Smelt. & R. pf.	101¾	101⅞	101¾	101⅞	...
160	167	100	Am. Snuff x d.	165	165	165	165	−1
123⅛	123⅝	500	Am. Teleph. & Tel.	123½	123⅝	123½	123½	+ ¼
230	234	300	Am. Tobacco	230	232¼	230	232¼	+2¼
108¼	109	200	Am. Tob. pf., new	108¼	108½	108¼	108½	− ½
75½	76½	100	Am. Woolen pf.	75¾	75¾	75¾	75¾	+ ⅛
31½	31¾	900	Anaconda Cop. Co.	31¾	31⅞	31⅝	31⅝	− ¼
99¼	99⅜	705	Atch., Top. & S. F.	99⅜	99⅝	99¼	99⅜	+ ¼
100¾	101	300	Atch., T. & S. F. pf.	100¾	101	100¾	101	+ ¼
46	46⅝	100	Baldwin Loco. x d.	46⅝	46⅝	46⅝	46⅝	− ⅝
91⅝	91⅞	2,296	Baltimore & Ohio	91½	91⅞	91½	91⅞	− ⅛
..	..	5	Bank of Commerce	170½	170½	170½	170½	...
42¼	43	300	Bethlehem Steel	42¾	42¾	42⅝	42⅝	− ⅛
91¾	91⅞	1,300	Bklyn Rapid Tran.	91⅝	91⅞	91½	91¾	+ ⅛
20	21	500	California Petrol.	20	20⅜	20	20	+ ½
194¼	194½	900	Canadian Pacific	194¾	195⅛	194	194	− ¼
88½	90	200	Case (J. I.) Co. pf.	89¼	90	89¼	90	+3
37	37⅛	15,450	Central Leather Co.	36⅞	37⅜	36⅞	37	+ ¼
101½	102½	300	Cent. Leather Co.pf.	102½	102½	102½	102½	...
52	52½	500	Chesapeake & Ohio	52	52¼	52	52¼	...
14⅜	14½	1,500	Chi. Gt. Western	14¼	14⅝	14¼	14¼	+ ⅛
38	38¼	2,800	Chi. Gt. West. pf.	36⅝	38¼	36⅝	38	+1½
100⅛	100¾	1,000	Chi., Mil. & St. P.	100½	100⅝	100¼	100¼	− ⅛
134	135	400	Chi., M. & St. P. pf.	135	135	134	134	−1⅝
131½	132	100	Chi. & Northwest'n.	131⅝	131⅝	131⅝	131⅝	+ ⅝
41⅜	41½	1,500	Chino Copper	40¾	41½	40¾	41⅜	+ ⅝
27	28⅛	100	Col. Fuel & Iron	27½	27½	27½	27½	...
22½	23½	160	Col. & Southern	22¾	22¾	22¾	22¾	+ ¼
129¼	129½	150	Consolidated Gas	129¼	129¼	129¼	129¼	− ⅛
8½	8¾	680	Corn Products Ref.	9	9	8¾	8¾	− ¼
64⅞	67	100	Corn Prod. Ref. pf.	64⅞	64⅞	64⅞	64⅞	+ ½
149	149½	100	Del. & Hudson	149	149	149	149	+ ½
19½	21	100	Den. & Rio Gr. pf.	20	20	20	20	...
16⅞	17	400	Distillers' Securities	17	17⅛	17	17⅛	+ ⅛
29¼	29⅜	1,300	Erie	29⅜	29½	29⅜	29⅜	+ ⅛
44¼	44½	605	Erie 1st pf.	44⅜	44¾	44⅜	44½	...
148¼	149	100	General Electric	148½	148½	148½	148½	+ ¼
91½	92	500	General Motors	92	92	91½	92	− ½
89¾	90½	100	Goodrich pf.	90	90	90	90	+1
124⅝	125	400	Great Northern pf.	124⅝	124⅞	124⅝	124¾	+ ⅛
31¾	32⅛	200	G. N. certs.ore prop.	32⅛	32⅛	32⅛	32⅛	+ ⅝
52¼	53¼	700	Guggenh'm Exp.x d.	53¼	53¼	53	53	...
16⅞	17	200	Inspiration Cop.	17	17	17	17	...
15	15¼	100	Inter.-Met.v. tr. cfs.	15	15	15	15	...
64½	64⅝	3,100	Inter.-Met. pf.	64½	65⅛	64½	64½	...
22	25	100	Int. Agricul. pf.	23	23	23	23	+1
27½	27¾	820	Kan. City Southern	27½	27½	27½	27½	− ⅛
61	62	100	Kan. City South. pf.	61¾	61¾	61¾	61¾	+1¼
136½	137	1,000	Lehigh Valley	136½	137	136½	137	+ ¾
92	99	100	Loose-W. B. 2d pf.	95¼	95¼	95¼	95¼	+3¾
138½	139	100	Louis. & Nash	139½	139½	139½	139½	+1
131	132	50	Manhattan Elev.	131¾	131¾	131¾	131¾	...
8½	10	10	Mer. Marine pf.	8¾	8¾	8¾	8¾	...
62½	63	400	Mexican Petroleum	63½	63½	63	63	− ½
22⅛	22⅜	150	Miami Copper	22⅛	22⅛	22⅛	22⅛	...
27	30	100	Minn. & St. L. pf.	28	28	28	28	...
18	18¼	3,900	Missouri Pacific	18	18½	17⅞	18	...
51⅛	51⅝	300	Montana Power	51½	51½	51½	51½	+ ⅜
103¼	104	25	Montana Power pf.	103¼	103¼	103¼	103¼	...
11⅛	11⅞	600	N. Rys. of M. 2d pf.	12	12	11½	11½	+ ⅞
14⅛	14⅜	100	Nevada Con. Cop.	14¼	14¼	14¼	14¼	...
93	93¼	820	N. Y. Central	93⅛	93¼	93	93¼	+ ⅝
65¾	66	2,015	N. Y., N. H. & H.	66	66½	65¾	65⅞	− ⅛
104¾	105¼	1,200	Norfolk & Western	105⅜	105½	105¼	105¼	...
76	77½	100	North American	76½	76½	76½	76½	+ ⅜
111¼	111½	250	Northern Pacific	111⅛	111⅜	111⅛	111⅜	+ ⅝
23	24	100	Pacific Mail	23¼	23¼	23¼	23¼	− ½
111⅝	111¾	1,300	Penn. R. R.	111½	111¾	111½	111¾	+ ⅛
20¼	20½	200	Pitts. Coal	20½	20½	20½	20½	− ¼
89	89½	600	Pitts. Coal pf.	89⅝	89⅝	89	89	− ¾
44½	44¾	500	Pressed Steel Car	44½	44¾	44½	44¾	+ ⅜
102¾	103	120	Pressed Steel C. pf.	102¾	102¾	102¾	102¾	+ ¼
154⅞	156	100	Pullman Co.	155	155	155	155	...
1	1½	100	Quicksilver	1	1	1	1	...
28½	29¼	100	Railway Steel Sp.	29	29	29	29	...
21	21¼	1,100	Ray Con. Copper	21⅛	21¼	21	21	− ⅛
165⅛	165¼	12,600	Reading	165⅛	165½	164⅞	165⅛	+ ⅛
87½	89½	20	Reading 2d pf.	88	88	88	88	...
23½	23¾	925	Rep. Iron & Steel	23½	23⅞	23½	23¾	+ ⅜
88½	88⅞	600	Rep. Iron & S. pf.	88⅞	89	88½	88¾	+ ¾
2¾	3	200	Rock Island Co.	3	3	3	3	...
4⅛	4¼	612	Rock Island Co. pf.	4⅛	4⅛	4⅛	4⅛	+ ⅛
11	12	100	Rumely, (M.,) Co.	11	11	11	11	−1
28¼	29	100	Rumely, (M.,) Co. pf.	28½	28½	28½	28½	− ⅝
5¼	6	100	St. L. & S. F. 2d pf.	5⅛	5⅛	5⅛	5⅛	− ⅝
188	189	100	Sears, Roeb. & Co.	189	189	189	189	+1
94⅝	94⅞	8,600	Southern Pacific	94⅛	95	94⅛	94⅝	+ ⅝
..	..	100	So. Pacific t. r.	103¾	103¾	103¾	103¾	+ ⅝
25¼	25⅜	800	So. Railway ext.	25¼	25⅝	25¼	25⅝	+ ⅜
36	37	100	Standard Milling	37	37	37	37	+ ⅝
32⅝	33½	100	Studebaker Co.	33	33	33	33	...
87	88	100	Studebaker Co. pf.	87	87	87	87	− ½
34	34¼	400	Tennessee Copper	34	34¼	34	34¼	+ ¼
146½	147	400	Texas Co.	147	147	146½	146½	− ½
15⅛	16	100	Texas & Pacific	15⅛	15⅛	15⅛	15⅛	− ⅞
42⅝	43	100	Third Avenue	43	43	43	43	+ ¼
70	80	800	Underw. Typew.	75⅞	76	75⅞	76	−4
20	22½	7	Un. B. & P. Co. pf.	20	20	20	20	...
156¼	156½	7,100	Union Pacific	155⅞	156⅝	155⅞	156⅜	+ ⅝
97¾	101	100	Un. Dry Goods pf.	99	99	99	99	+1½
12	13	200	United Rys. Inv.	12½	12½	12½	12½	− ½
58½	59	100	U. S. Rubber	58¾	58¾	58¾	58¾	− ¼
62⅜	62½	16,200	U. S. Steel	61⅞	62⅝	61⅞	62⅜	+ ⅝
109¾	109⅞	240	U. S. Steel pf.	109⅞	109⅞	109⅞	109⅞	+ ¼
56½	56¾	2,200	Utah Copper	56½	56⅝	56½	56½	− ⅛
30⅝	30¾	200	Va.-Car. Chemical	30¾	30¾	30⅝	30⅝	+ ⅛
103⅞	105	100	Va.-Car. Chem. pf.	104	104	104	104	...
101	101¾	430	Wells-Fargo Exp.	101⅜	101⅜	101⅜	101⅜	+ ⅜
61⅜	61½	250	Western Union Tel.	61½	61½	61⅜	61⅜	− ¼
76¼	76½	500	Westingh. E. & M.	77	77	76⅝	76⅝	+ ⅛

BID AND ASKED QUOTATIONS.

Closing quotations for Government bonds:

	Bid.	Asked.		Bid.	Asked.
2s, r, 1930	96¾	97½	Pan 2s, r, 1938	97	..
2s, c, 1930	97	98	Pan 3s, r, 1961	100	102
3s, r, 1918	101¼	102	Pan 3s, c, 1961	100	102
3s, c, 1918	101¼	102			
4s, r, 1925	109½	110½			
4s, c, 1925	110	111½			
Pan 2s, r, 1936	97	..			

Closing quotations for stocks in which there were no transactions:

	Bid.	Asked.
Allis-Chal.	10½	12
Do pf.	42½	48
Am Ag Ch pf.	97	98½
A B S pf.	75½	76½
A B S & F	89	92½
Do pf.	137	140
A C & F pf.	113	117
Am. Coal.	86	100
Am C Pr.	85	86
Do pf.	105	106
Am Cot O.	42	42½
Do pf.	93½	95
Am Ex, ex div.	103	106½
A H & L.	4⅛	4⅝
Do pf.	22½	23½
Am Lin.	9⅝	10
Do pf.	29½	30
Am Lo pf.	98	100
Am Malt.	6	7
Do pf.	41⅜	45
A S pf, B.	83	85
Am Sn pf, ex div.	104	108
Am St Fd, ex div.	31½	32¼
Am Sug R.	108	109⅛
Do pf.	113	114
A T & C.	57⅛	61
Am Wool.	15	18⅛
Assets R.	14½	15⅛
Atl C L.	123½	124
Bald L pf, ex div.	106	107½
B & O pf.	80¾	81½
Batop M.	⅝	¾
Beth S pf.	85⅛	86
Brown Sh.	36	42
Do pf.	86	90
B Un Gas, ex div.	124½	127
Bruns Ter.	6	7½
B, R & P.	100	112½
Do pf.	116¼	135
But'k Co.	27	29½
Calif P pf, ex div.	57⅛	58½
Canada So.	57⅛	..
C R R of N J.	300	320
C & S A T.	105¼	107
Chi & Alt.	8	9½
Do pf.	13	25
C, I & L pf.	50	80
C & N W pf.	170	180
Chi, St P, M & Om.	128	140
Do pf.	135	145
C, C, C & St L.	25	35
Do pf.	..	50
Cluett-P.	66	67½
Do pf.	101½	103
Col F & I pf.	125	180
Col & S 1st pf.	40	42
Do 2d pf.	38	40
Crex Carp.	70	80
Cub-Am S.	..	30
Do pf.	..	84
D & Co pf.	94	94½
D, L & W.	400	407
D & R G.	11⅛	12
D M & Ft D.	..	3½
Do pf.	..	9
Det Ed.	113	113⅝
D & M, ex div.	..	82½
Do pf, ex div.	..	82½
Det U Ry.	..	71
D, S S & A.	4	5
Do pf.	..	10¼
Du P de N Pow pf.	..	85
Erie 2d pf.	37½	38¼
F M & S.	8	14½
Do pf.	32	36⅝
Gen Ch.	162	170
Do pf.	109⅝	110
Gen M pf.	93	95
G'drich (B F) Co.	24⅝	25
Hav E Ry, L & P.	70	79
Do pf.	..	95
Helme (G W) Co, ex div.	150	170
Do pf, ex div.	110	117
Homest'ke.	117	119
Ill Cent.	113	113½
Inger-R.	110	..
Do pf.	92	..
Int Agric.	7	9½
Int Harv.	107½	108½
Do pf.	117	118
Int H C.	103	105½
Do pf.	114	116½
Int Paper.	8	9
Do pf.	33½	35
Int St P.	5	7
Do pf.	10	19
Iowa Cent.	6	7
Do pf.	13	19
K C, Ft S & M pf.	..	78
Kayser (J) & Co.	90	95
Do 1st pf.	110	114
K & D M.	4	8
Kresge (SS) Co.	98	100
Do pf.	102⅝	104
Lack Steel.	30½	36
Lacl Gas.	96	98
L E & W.	5½	9
Do pf.	15	19
Ligg & M.	215	218
Do pf.	117	118
Long Isl'd.	28	34
L-W Bis.	32	34
Do 1st pf.	103¼	105¼
Lorill Co.	172½	..
Do pf.	114⅝	..
M'kay Cos.	80	85
Do pf.	67½	68⅛
M Dep Sts.	57⅛	60½
Do pf.	99	100½
Mer Mar.	2½	3¼
Mex P pf.	..	85
Mich Cent.	..	190
M & St L.	12½	18
M, St P & S S M.	123¼	125½
Do pf.	135	143
Do l l.	75	82¼
M, K & T.	17⅛	18
Do pf.	40	41⅛
M P 1st pf.	104⅛	..
M Wd pf.	108	116
Mor & Es.	165	172
N, C & St L.	135	140¼
Nat Bis.	121⅛	122⅝
Do pf.	125⅛	127
Nat Enam.	10⅛	11⅛
Nat L, ex div.	46¼	48⅝
Do pf.	106⅞	107½
Nat Rys of M 1st pf.	29½	35
N O, M & C pf.	..	25
N Y A Br.	64	67½
N Y, C & St L.	36	40
Do 1st pf.	92	100
Do 2d pf.	68	80
N Y Dock.	5	20
Do pf.	..	36
N Y, L & West.	112	120
N Y, O & West.	25⅝	27⅝
Norf So.	26⅛	30
N & W pf.	89	90
N O T & Light.	58	66
Ont Min.	2½	2¾
Pabst B pf.	95	102
Pac Coast.	75	90
Do 1st pf.	80	95
Do 2d pf.	75	90
P T & T.	25½	27
Do pf.	88½	90¼
Peo G, C.	120⅝	121
Peo & E.	5	10
Pett-Mull.	20	27
Do 1st pf.	..	99
Phelps-D.	179	..
Phila Co.	78	84
Do 6 p c pf.	84	90
P, C, C & St L.	80½	89
Do pf.	95	100
Pits S pf.	85¼	92
Pub Serv.	112½	..
Quicksilver pf.	1⅛	2½
R R Sec I C stk c.	..	78
Ry St Spr pf.	88	98
Rdg 1st pf.	89	89⅞
R G M Co pf.	100	110
St L & S Fran.	2½	3½
Do 1st pf.	8	14
St L & S F, C & E I ctfs.	3	10
Do pf cts.	10	25
St L S W.	20	22
Do pf.	..	57
Seab A L.	19¼	20
Do pf.	54⅛	55
Sears-R pf.	124½	125
S-S S & I.	26	30
Do pf.	86	..
So P R S, ex div.	80	..
Do pf, ex div.	80	100
So Ry pf.	81¼	81½
So R M & O ctfs.	72	85
St'd M pf.	64½	66
T P L Tr.	98	105
T, St L & West.	7	10
Do pf.	12¼	15¼
T C R T.	105	106
Do pf.	123	..
Under Type pf.	107½	113
U B & P.	5	5½
Un P pf.	83⅜	83⅞
Un Cig M.	47¼	48
Do pf.	99½	100¼
Un Dr G.	84	85
U Rys In pf.	36	37
U S C I P.	9	11
Do pf.	38	40
U S Exp.	75¼	77
U S I A.	16	30
Do pf.	80	84
U S R & Imp.	59½	60¼
U S R 1st pf.	102⅞	103⅞
Vand R R.	..	85
Va I, C & Coke.	40	50
Va R & P.	49	54
Do pf, ex div.	96½	..
Vul Detin.	6½	11
Do pf.	22	35
Wabash.	¾	1
Do pf.	3½	4½
West Md.	18½	19¾
Do pf.	31	39⅞
W E & M 1st pf.	124	126
Weym-B, ex div.	215	300
Do pf, ex div.	112	120
W & L E.	4	4⅝
Do 1st pf.	15	17
Do 2d pf.	6	8
Wis Cent.	40⅛	41
W'w'th (F W).	97	98⅝
Do pf.	115	115⅝

MINING STOCK QUOTATIONS.

SAN FRANCISCO.

Alpha Con.	.01	Kentucky Con.	.01
Andes	.02	Mexican	.40
Belcher	.29	Occidental Con.	.70
Best & Belcher	.05	Ophir	.14
Bullion	.01	Overman	.28
Caledonia	.45	Potosi	.01
Chollar	.01	Savage	.01
Confidence	.20	Seg. Belcher	.05
Con. Cal. & Va.	.12	Sierra Nevada	.11
Con. Imperial	.01	Union Con.	.05
Crown Point	.02	Utah Con.	.01
Hale & Norcross	.02	Yellow Jacket	.34

TONOPAH.		Comb. Fraction	.06
Jim Butler	1.00	D'field Daisy	.05
McNamara	.02	D'field Bl. B.	.02
Midway	.27	Florence	.47
Mizpah Exten.	.24	G'field Con. M.	1.37½
North Star	.33	G'field Merger	.12
Rescue Eula	.13	Jumbo Exten.	.28
Tonopah Exten.	2.60	Lone Star	.01
Tonopah Merger	.47	Silver Pick	.06
West End	.39	Vernal	.04
GOLDFIELD.		Nevada Hills	.85
Atlanta	.15	Round Mountain	.32
Booth	.05	MANHATTAN.	
C. O. D.	.04	Manhattan Con.	.05

COLORADO.

	Bid.	Asked.		Bid.	Asked.
Dr. J'pot	5	6	Jackpot	5	6
Elkton	41½	41⅝	McKinney	47⅛	50
El Paso	145	200	Old Gold	1	1⅝
Findlay	.008	2	Portland	110	114
Gold Dol.	2⅛	4	Vindicator	103	104
Isabella	10	10⅝	R. B. H.	2⅛	3⅛

THE TREASURY STATEMENT.

Special to The New York Times.

Washington, June 12.—Receipts and expenditures:

	June 11.	Month.	Fiscal Yr.
Customs	$1,210,228	$9,579,301	$278,154,391
Int. rev. ord.	835,938	9,034,289	289,655,113
Corp. & inc. t.	614,430	4,524,146	15,081,367
Miscellaneous	285,346	4,018,337	54,228,165
Total rcts	2,948,944	27,156,094	637,119,027
Expenditures	2,077,958	22,199,012	670,363,193
Surplus	870,985	4,957,081	
Deficit	......	......	33,244,165

FINDS THE WEST DEPRESSED

Business Is Dull, Kruttschnitt Says, Notwithstanding Good Crop Outlook.

Julius Kruttschnitt has returned to New York from a trip to the Pacific Coast which consumed three weeks. He said yesterday that the crops promised to be excellent and that he had never seen conditions in that respect more promising. But he found general business depressed.

"I observed signs of depression not only on our lines but on the other roads I traveled over," he said. "There is very little westbound business moving, and that coming East is mostly in fruits. We are carrying between 200 and 250 carloads of cantaloupes out of Imperial Valley every day. There is little building going on and merchants have let their stocks get down, but they are not buying. There has been a surprising drop in passenger travel; the decrease in local revenues has been terrific."

Mr. Kruttschnitt said that his company was through building branch lines for the present for the reason that recent investments of that nature were not earning what the money put into them cost. In the last five years the company has had to pay from 5 to 7½ per cent. for money, and with existing rates it has been unable to show a profit on new construction. The company is not in the market for new equipment and is spending less out of current earnings than is its custom.

The Southern Pacific's Chairman was asked if he agreed with President Ripley of the Atchison that Government ownership of the railways was near.

"The answer to that is another conundrum," he said. "When the Government already has the benefits and the fun of regulating the roads, why in the world should it want to pay for the privilege of running them?"

The Southern Pacific has not increased its rolling stock in anticipation of big crops this year, but Mr. Kruttschnitt said that it was prepared to work every piece of equipment overtime to get shipments away quickly. Where a locomotive has been laid up in the past for half a day at the end of a run it will be kept under way.

Service over the lines in Mexico is still greatly disorganized, with only a few trains running. The property loss has been confined mostly to wooden bridges and trestles burned down by the combatants. Mr. Kruttschnitt said that the company's experience with these lines in the short period of peace that was enjoyed demonstrated that E. H. Harriman was "dead right," in making the investment, and that if the country ever became quiet again the road would be profitable. The insurgents have done less malicious damage to the Southern Pacific's property than to that of the National Railways. They look on the lines of the latter company as part of the forces opposed to them.

Buys 1,000,000 Lbs. of Wool.

SAN ANTONIO, Texas, June 12.—The first big wool sale of the season was made here yesterday, when nearly a million pounds, most of it being twelve months' clip, was sold to a Boston firm. The price ranged from 15 to 20 cents a pound.

BONDS ON STOCK EXCHANGE

Total sales June 12, 1914	$2,590,500
Same day last year	2,643,500
Total year to date	342,424,000
Same period last year	265,442,000
Average closing price 40 bonds, with day's net change.	87.52 —.01
Same day last year	86.21 +.18

	High.	Low.
This year's range to date	89.42 Feb. 4	86.40 Jan. 3
Same period last year	92.31 Jan. 10	85.78 June 11
Range year 1913	92.31 Jan. 10	85.45 Dec. 18

City of Tokio 5s	
500	86½
Jap Gov 4½s, ster l	
1,000	88⅝
500	88⅝
2d Series	
500	87⅝
Va 6s, def, Brown Bros & Co ctfs	
20,000	50½
10,000	50
15,000	50¼
5,000	50⅜
5,000	50⅝
5,000	50⅝
4,000	51⅛
5,000	52¼
2,000	52
1,000	52¼
6,000	52½
6,000	52½
3,000	53
5,000	52½
1,000	52⅝
20,000	52¼
10,000	52¼
6,000	52¼
19,000	52½
N Y Canal 4½s	
1,000	110¼
N Y City 4s, 1958	
1,000	99¼
2,000	99¼
10,000	99⅜
4s, 1959	
13,000	99¼
8,000	99⅜
4½s, May, 1957	
1,000	107⅝
4¼s, 1960	
1,000	102
4½s, 1963	
1,000	107¼
Alb & Susq 3½s	
1,000	86⅞
4,000	86⅝
Am T & T cv 4½s	
11,000	99¼
12,000	99⅜
47,000	99¼
9,000	99⅜
1,000	99¼
Am Tobacco 4s	
1,000	98
Am Wr Paper 5s	
3,000	64½
Armour & Co 4½s	
19,000	92⅞
2,000	92⅞
A, T & S F gen 4s	
2,000	95⅝
8,000	95⅞
2,000	95⅝
adj 4s, stpd	
3,000	87¼
conv 4s, 1955	
8,000	99¼
conv 4s, 1960	
4,000	99¼
10,000	99¼
Atl Coast L 1st 4s	
4,000	93½
L & N col 4s	
10,000	91
B & O pr lien 3½s	
3,000	92¼
gold 4s	
5,000	94
1,000s6f	94
5,000	94
conv 4½s	
2,000	91⅞
33,000	92
P, Lake E & W Va 4s	
5,000	87⅛
Beth Steel ext 5s	
2,000	99½
1st & ref 5s	
2,000	86⅝
B R T 5s, 1918	
1,000	99⅞
9,000	100
ref conv 4s	
46,000	91½
10,000	91⅝
1,000	91½
25,000	91⅝
7,000	91½
12,000	91⅝
4,000	91⅝
40,000	91⅝
10,000	91¼
5,000	91⅝
Buff, N Y & E 1st 7s	
1,000	104
Bush Term Bldgs gtd 5s	
5,000	86⅝
Cent Leather 5s	
46,000	99⅞
Cent Pac gtd 4s	
5,000	94¼
Ches & O con 5s	
33,000	107⅛
gen 4½s	
5,000	94
Coal River 4s	
5,000	83¾
Chi & Alton 3s	
8,000	60
C, B & Q joint 4s	
21,000	97⅛
2,000s5f	97⅛
registered	
2,000	96½
Ill Div 4s	
4,000	95¼
C & E Ill con 6s	
1,000	112
Chi Gas Lgt & C 1st 5s	
4,000	103⅝
Chi Gr Westn 4s	
14,000	74
Chi, Mil & St P gen 4s, Ser A	
15,000	95
15,000	95⅛
conv 4½s	
9,000	102¼
gen 4½s	
1,000	102⅝
C & N W deb 5s, 1933	
2,000	103⅝
Chi, Rock Isl & P Ry ref 4s	
14,000	75
deb 5s	
20,000	70
10,000	70¼
10,000	70
10,000	70¼
10,000	69⅞
9,000	70⅛
22,000	70¼
11,000	70⅛
C, R I & P R R 4s	
5,000	33½
5,000	33⅝
5,000	33¾
5,000	33⅝
6,000	33⅞
12,000	34
1,000	33¾
37,000	33⅝
3,000	33⅝
6,000	33½
6,000	33⅝
7,000	33¾
3,000	33½
5,000	33
Clev Sh Line 4½s	
10,000	96
D & H deb 4s, 1916	
5,000	99
Den & Rio Gr 1st & ref 5s	
4,000	67½
Det U Ry con 4½s	
5,000	71⅛
Dist Sec Corp 5s	
4,000	61½
1,000	61⅝
3,000	62
5,000	61⅝
4,000	61⅝
Erie 1st gen 4s	
2,000	73½
1,000	73⅝
Erie cv 4s, Series A	
5,000	73½
Gen Elec deb 5s	
5,000	105⅝
Gen Motors 6s	
13,000	101⅛
Hudson & Man 1st & ref 5s, Series A	
2,000	82⅜
Hudson & Man adj inc 5s	
4,000	31
Indiana Steel 5s	
1,000	101⅝
Insp Con Copper conv 6s	
5,000	99⅝
Inter-Met 4½s	
16,000	78
13,000	78⅛
2,000	78⅛
2,000	78⅜
5,000	78¼
5,000	78⅛
3,000	78
5,000	78⅛
Int Rap Trans 1st & ref 5s	
5,000	99
1,000	98⅞
Iowa Cent ref 4s	
10,000	48¼
8,000	48
K C, Ft S & M 4s	
9,000	74
K C, Ft S & M 6s	
2,000	110⅝
Kan C So 5s	
1,000	95⅝
14,000	95⅝
Kings Co Elev 4s stamped gtd	
1,000	83½
Lacka Steel 5s, 1915	
10,000	98
1923	
3,000	91⅝
Lacl Gas Light of St L ref & ext 5s	
1,000	100½
L S & M So 4s, 1928	
20,000	94⅝
4,000	94⅝
10,000	94½
1931	
1,000	93⅞
5,000	93⅛
10,000	93⅝
9,000	93⅝
10,000	93⅝
15,000	93⅞
5,000	93⅝
Ligg & M 7s	
3,000	126⅞
5,000	127
Ligg & M 5s	
3,000	102⅛
11,000	102⅛
registered	
20,000	101⅞
Lorill Co 7s	
3,000	126
Lorill Co 5s	
1,000	101⅛
5,000	101
La & West 6s	
1,000	109
Louis & N unif 4s	
8,000s20f	95⅞
15,000	96
Louis & N, S & N Ala 5s, 1963	
1,000	104⅝
Man con 4s, tax exempt	
1,000s5f	93
Mer Mar col trust 4½s	
3,000	52½
Mo, K & T 2d 4s	
2,000	70
2,000	70½
Mo P 1st con 6s	
1,000	102⅞
Mo Pac 4s	
1,000	53⅞
Mon Power 5s, Ser A	
1,000	93
3,000	92⅞
4,000	93
Nat Tube 5s	
6,000	100
New Orl, Mobile & Chi 5s	
18,000	46⅝
N Y Cent deb 4s, 1934	
6,000	90⅝
1,000	90⅝
N Y Central gen 3½s	
1,000	83⅝
N Y, C & St L 1st 4s	
1,000	94⅝
N Y & Erie 1st ext 4s	
2,000	97½
N Y G, E L, H & P pur money 4s	
7,000	86⅝
N Y, N H & H conv 3½s	
15,000	69¼
N Y Rys adj 5s	
1,000	55⅛
24,000	55
N Y Rys ref 4s	
1,000	76¾
N Y Tel 4½s	
6,000	98¼
N Y, Westchester & Boston 4½s	
1,000	70
Norf & Wn con 4s	
8,000	95½
1,000s20f	95⅛
conv 4½s	
10,000	105⅛
10,000	105⅝
30,000	105⅜
North Pac 4s	
2,000	95¼
1,000	95⅛
500	95⅛
500	95¼
3,000	95⅛
4,000	95
25,000	94⅞
500	94⅞
North Pac 3s	
12,000	67⅛
Ont Power Co 1st s f 5s	
1,000	95¼
Oregon Short Line gtd ref 4s	
5,000	92⅜
Pac T & T 5s	
1,000	97⅛
10,000s5f	97⅜
Penn conv 3½s	
50,000	99¼
35,000	99⅛
registered	
20,000	99⅛
Rdg gen 4s	
5,000	95⅛
5,000	95
Rep Iron & Steel s f 5s, 1940	
2,000	94
Rio Gr West 1st 4s	
1,000	80⅜
St L & S F R R ref 4s	
26,000	69⅝
20,000s20f	69⅛
20,000	69¼
5,000	69⅝
11,000	69⅝
10,000	69⅝
5,000	69⅝
2,000	69½
5,000	69⅝
St L S W con 4s	
5,000	70
1,000	70¼
San A & A P 4s	
3,000	81¼
Seab A L ref 4s	
10,000	74¼
Seabd Air Line gold 4s, stpd	
1,000	85
adj 5s	
1,000	76⅛
5,000	76⅛
1,000	76⅜
So Bell Tel & Tel 1st 5s	
1,000	98½
So Pac col 4s	
3,000s20f	90
conv 4s	
10,000	85¼
20,000	86
20,000	86¼
3,000	86
cv 5s, sub rcts, full paid	
14,500	101⅞
1,000 c	101¼
160,000	101⅛
305,000	101⅜
1st ref 4s	
2,000	92⅝
9,000s5f	92⅝
1,000	92½
5,000	92½
Southn Ry gen 4s	
1,000	73⅝
15,000	73⅝
3,000	73⅜
Stand Millg 1st 5s	
1,000	88¼
Tenn Coal, Iron & Rwy gen 5s	
4,000	103
Texas Co cv 6s	
3,000	103
5,000	102⅞
Tex & Pac 1st 5s	
1,000	100½
Third Av ref 4s	
3,000	83⅛
adj 5s	
13,000	79⅝
Undergr Elec Rys of London 4½s	
1,000	95½
Union Pac 1st 4s	
2,000	97¼
U R Rs of S F 4s	
1,000	53½
U S Steel C s f 5s	
6,000	103
20,000s20f	103
11,000	102⅞
1,000	103
Virgn Ry 1st 5s	
1,000	99
1,000	98⅞
Wabash 1st 5s	
1,000	103⅝
Wabash R R ref & ext 4s	
1,000	52⅝
2,000	52½
10,000	53
5,000	53¼
1,000	53½
Eq Tr Co ctfs of dep, stpd	
5,000	49⅝
15,000	49¾
20,000	50
Wab P Ter 1st 4s, Cent Tr ctfs	
31,000	8
Westn Electric 5s	
1,000	101⅝
1,000	101¾
1,000	101⅝
West Shore 4s	
1,000	93¾
W U T col tr 5s	
16,000	95¼
10,000	95¼
West U fund & r estate 4½s	
1,000	92⅞
Westingh El & M 1st conv s f 5s	
1,000	95⅝
Wis Cent gen 4s	
1,000	88⅛

PROPOSALS.

SEALED BIDS WILL BE RECEIVED BY the Board of Water Supply, at its offices, twenty-second floor, Municipal Building, Park Row, Centre and Chambers Streets, New York City, until 11 A. M. on Tuesday, June 23, 1914, for Contract 76, for the construction of Ashokan Bridge, a reinforced concrete structure forming part of the highway system around Ashokan Reservoir, and consisting of 15 arches, each having a span of 67 feet 6 inches and a rise of 11 feet 4 inches. The bridge will be about 1,120 feet long, and will have a roadway 22 feet wide. The foundations, abutments, and lower portions of the piers are not included in this contract. There will be about 6,400 feet of 3-duct to 12-duct electric conduit. The work is located near Ashokan, in the Town of Olive, Ulster County, New York, about 14 miles west of the City of Kingston.

At the above place and time the bids will be publicly opened and read. Pamphlets containing information for bidders and contract drawings can be obtained at the above address, at the office of the Secretary, by depositing the sum of ten dollars ($10) in cash or its equivalent for each pamphlet. For further particulars apply to the office of the Principal Assistant Engineer at the above address.

CHARLES STRAUSS, President.
CHARLES N. CHADWICK.
JOHN F. GALVIN,
Commissioners of the Board of Water Supply.
W. BRUCE COBB, Secretary.

SEALED PROPOSALS WILL BE RECEIVED at the office of the Lighthouse Inspector, Tompkinsville, N. Y., until 2 o'clock P. M., June 29, 1914, and then opened, for furnishing bituminous and anthracite coal at New York, N. Y., New London, Conn., and Newport, R. I. Blank proposals and particulars may be obtained by addressing the Lighthouse Inspector, Tompkinsville, N. Y.

FORT HAMILTON, N. Y., JUNE 1, 1914.—Sealed proposals, in triplicate, will be received here until 12 M. June 15, 1914, and then opened, for Wire Fence to be erected at Fort Wadsworth. Information furnished on application. Envelopes containing proposals should be indorsed "Proposals for Wire Fence," and addressed to Quartermaster.

United States Smelting, Refining & Mining Co.

5% Four-Year Gold Notes

Due June 1, 1918

Company has no mortgage debt and none may be created without equally securing this issue.

Net earnings more than 18 times interest charges on $4,000,000 notes.

Net current assets more than 2⅛ times total issue.

Company's business well diversified.

Price to yield about 5.40%

LEE, HIGGINSON & CO.

43 Exchange Place

Boston New York Chicago

HIGGINSON & CO., London

Executor Trustee

Chartered 1822

The Farmers' Loan and Trust Company

Nos. 16, 18, 20 & 22 William Street

Branch Office, 475 Fifth Avenue

New York.

LONDON, 15 Cockspur St., S. W.; 26 Old Broad Street, E. C.

PARIS, 41 Boulevard Haussmann BERLIN, 56 Unter den Linden, N. W. 7

Travelers' Letters of Credit. Foreign Exchange.

Administrator Guardian

THE WEATHER.

WASHINGTON, June 12.—Temperatures have fallen considerably in the Ohio Valley and the lower lake region, but in the East and South they continued high, although moderated by thunder showers in Virginia, North Carolina, Northern Tennessee, and portions of the East Gulf States.

Moderately high temperatures also prevailed in the Southwest, but in the Northwest it is quite cool.

There were scattered thunder showers, some quite heavy, in the great central valleys, Tennessee, the South Atlantic and East Gulf States, and quite general showers in Kansas, Nebraska, the Rocky Mountain region, and the Northwest, including the North Pacific States. Elsewhere the weather was generally fair.

There will be showers Saturday in the Rocky Mountain region, the plains States, and in the Missouri Valley, probably continuing Sunday east of the mountains and extending into the Mississippi Valley. Thunder showers will also continue Saturday and Sunday in the South Atlantic and East Gulf States. Elsewhere the weather will be generally fair Saturday and Sunday.

It will be somewhat cooler in Southern New England and the Middle Atlantic States and it will be warmer by Sunday in the Northwest. Otherwise temperature changes will not be of much consequence.

Winds for Saturday and Sunday along the Middle Atlantic Coast will be moderate northwest and north; Middle Atlantic Coast, moderate north; South Atlantic Coast, gentle to moderate variable, except southeast of the Florida Coast.

FORECASTS: TODAY AND SUNDAY.

Eastern New York—Fair Saturday, somewhat cooler south portion. Sunday, fair; moderate northwest o north winds.

Southern New England—Fair, cooler Saturday. Sunday, fair; moderate northwest to north winds.

New Jersey and Eastern Pennsylvania—Fair, not quite so warm Saturday. Sunday, fair; gentle to moderate north winds.

Western New York—Fair Saturday. Sunday, probably cloudy; gentle to moderate north winds.

Northern New England—Fair Saturday, cooler south portion. Sunday, fair; moderate winds, mostly northwest and north.

The temperature record for the twenty-four hours ended at midnight, taken from the thermometer at the local office of the United States Weather Bureau, is as follows:

	1913.	1914.		1913.	1914.
3 A. M.	63	77	4 P. M.	83	83
6 A. M.	63	75	6 P. M.	73	84
9 A. M.	69	77	9 P. M.	59	76
12 M.	77	84	11 P. M.	58	81

This thermometer is 414 feet above the street level. The average temperature yesterday was 80; for the corresponding date last year it was 70; average on the corresponding date for the last thirty-three years, 68.

The temperature at 8 A. M. yesterday was 79, at 8 P. M. it was 80. Maximum temperature 89 degrees at 1:45 P. M., minimum 71 degrees at 7 A. M. Humidity 67 per cent. at 8 A. M., 44 per cent. at 8 P. M.

The barometer at 8 A. M. yesterday registered 29.81 inches, at 8 P. M. it stood at 29.80 inches.

FIRE RECORD.

A. M.
8:15—256 W. 47 St.; Harry Korn.....Slight
8:40—E. 80 St.; Emma Gutfleisch....Slight
4:15—203 Pearl St; Monogram Cigar Co., Not given
4:30—3,640 B'way; S. Tierney.......Slight
11:40—151 Delancey St.; Isidore Desty.Slight
11:40—Tremont Av. and Creston St., owner not given.....Not given

P. M.
2:00—13 Warren St.; H. B. Claflin Co..Slight
2:50—103 Charlton St.; Trinity Assn......$5
3:50—3,973 3 Av.; Benj. Simon.........Slight
5:20—237 E. 101 St.; Lena Grossman....Slight
7:25—45 1 St.; Herman Kaufman........Slight
7:25—12 Cannon St.; Tace Berliner.....Slight
7:30—19 Pitt St.; Hirst Kishansky.....Slight
7:30—126 Cherry St.; Mr. Fiedliedchansky.$25
7:35—109 Essex St.; Jos. Weinstein....Slight
7:35—933 E. 107 St.; Jacob Reiss......Slight
7:50—86 to 44 Attorney St.; David Fried..Slight
7:50—886 Kelly St.; Mrs. R. Cohen.....Slight
7:50—33 Pike St.; Saml. Bertowitz.....Slight
7:55—316 Rivington St.; Wolff Ullman.Slight
8:05—49 Allen St.; Dora Leventhal.......$5
8:10—276 Delancey St.; Jennie Zaun....Slight
8:25—219 E. 10 St.; Moses Widman.........$5
8:40—464 E. 145 St.; I. Cohen.........Slight
8:45—113 Eldridge St.; John Hylirsky....$20
8:50—935 Kely St.; I. Fleishman.......Slight
8:55—219 Av. C; Jos. Bernasky.........Slight
8:55—107 W. 62 St.; Mrs. Dryer........Slight
9:00—63 E. 102 St.; Mas Levine........Slight
9:20—Verega and Powell Avs.; W. J. Hyland.....$1,000
9:30—116 1 St.; Sadie Schwartzman....Slight
9:30—1,407 3 Av.; Rocco Laneo........Slight
9:35—Stuyvesant High School..........Slight

POLICE AND FIRE NEWS.

Police Department.

Transfers: Lieuts. J. J. McCarthy, 32 Prect. to B. B. H. Squad; Bernard McConville, 39 Prect. to 42 Prect. Mutual: Patrol. M. J. O'Connor, 35 Prect. to 62 Prect.; Herman Heltner, 62 Prect. to 35 Prect.

Assignments: Lieut. J. J. McCarthy, B. B. H. Squad, in charge Warrant Squad; Patrol. F. S. Leary, 150 Prect., to clerical duty. Temporary: Lieuts. P. S. McCormick, 32 Prect., to Com'r's office for 30 days; Henry Hellmers, 43 Prect., to Dist. Attorney's office, N. Y. Co., for 30 days; Act. Det. Sergt. George Thomson, Det. Div., to Dist. Attorney's office, N. Y. Co., for 5 days; Patrol. A. T. Wing, 1 Insp. Dist., to Com'r's office for 10 days. To Detective Division: J. J. Shea, 4 Prect., for 10 days; Michael Hegney, 4 Prect., 10 days; Walter Corbitt, 31 Prect., 5 days; F. W. Miller, 68 Prect., 7 days; C. A. Harden and Patrick Kehoe, 278 Prect., 5 days, and to Dist. Attorney's office, Queens, For 5 days to Dist. Attorney's office, N. Y. Co.: E. E. Gompers 17; Henry Sommers, 25; J. J. McManus, 21; M. J. Fitzgerald, 39.

Leaves of absense with pay: Capt. E. S. Walling, 162 Prect., for 1 day; without pay, Patrol. T. P. Brennan, 275 Prect., for 3 days.

Advancements to Grades—To $1,400 grade: G. J. Deppert, 6; W. J. Tobin, 6; J. J. Barry, 6; D. H. Mitchell, 10; William Heydorn, 12; T. J. Walsh, 13; E. E. Cleveland, 14; Robert Smolick, 15; J. W. Butler, 15; C. A. Sauer, 17; G. J. Schlusing, 18; E. P. Donovan, 21; James Reilly, 25; J. A. Maskiel, 25; F. J. O'Sullivan, 31; M. J. Murphy, 37; R. A. Miksovsky, 39; Andrew Frohlin, 39; F. J. Kear, 42; J. A. Glynn, 42; C. H. Rush, 43; J. W. Plate, 63; H. G. Corell, 63; William Miller, 79; J. W. Breidenbach, 146; J. G. Lorper, 146; William Thompson, 146; J. F. Kelly, 147; J. W. Monahan, 149; James Donegan, 149, Walter Sanders, 153; H. W. Reuther, 155; Valentine Alster, 159; Edward Heckelmann, 161; F. C. Koch, 163; Andrew Schneiderwind, 164; C. M. East, 167; H. F. Sharp, 171; D. H. Neylon, 174; Joseph P. Farrington, 278; F. E. Green, 285; W. T. Hemmerick, D. D.; G. A. Ferguson, D. D.; Isador Cantor, School; Louis Major, Harbor; D. F. Sullivan, Traf. C; D. J. Phelan, C. O.; C. L. Beyer, 6; J. F. Williams, 6; W. F. Regan, 7; C. E. Queitzsch, 10; T. P. Fitzgerald, 13; J. A. McTiernan, 13; J. J. Callahan, 14; T. A. Lavin, 15; J. J. Cunningham, 16; Harry Raphael, 17; M. J. Jordan, 21; E. A. Crossley, 21; Thomas O'Connor, 25; Thomas Mohan, 25; J. R. Kelleher, 36; Jacob Levy, 37; Matthew Maxwell, 40; C. A. V. A. Bauer, 42; J. C. Hart, 42; W. R. Smith, 43; D. J. Meade, 43; J. W. Vail, 65; J. J. Moynihan, 65; C. S. Goubeaud, 145; J. J. Hendry, 146; J. J. Lang, 146; O. H. Newman, 147; J. J. Keyes, 147; P. H. L. Meyer, 149; W. R. Funke, 152; J. H. Meigel, 154; Charles Wise, 158; A. F. Labau, 160; F. A. Carrano, 162; Christian Kessler, 164; Joseph McFarland, 168; C. P. Bridge, 171; D. J. Sheehan, 172; M. J. Cuozzo, 277; W. H. McSweeney, 283; J. A. Morrell, D. D.; Anthony Giunta, D. D.; P. J. Dugan, D. D.; Abraham Brody, 1st Dist.; Emil Jahelka, 4th Dist.; G. A. McConville, Traf. D.; G. W. Lennon, C. O.

To $1,350 grade: W. F. Thoms, 146.

To $1,150 grade: F. W. Trommer, 158.

Patrol.—Fines: J. H. Jacoby, 1 Prect., absent from post, 2 days; I. Lazarus, 2 Prect., same, 2 days; J. J. Hawthorne, 18 Prect., May 2, absent from reserve, 2 days; J. F. McKay, 25 Prect., improper patrol, 2 days; T. E. Marselius, 25 Prect., same, 3 days; George Wangerman, 25 Prect., absent from special post, 1 day; G. A. Fuchs, 26 Prect., improper patrol, 1 day; J. P. Halligan, 26 Prect., late signaling, 2 days; P. J. Barmondie, 28 Prect., absent from post, 3 days; J. M. F. Hannar, 28 Prect., same, 3 days; J. P. O'Hara, 28 Prect., same, 1 day; J. J. Wimmer, 32 Prect., same, 2 days; Charles Schneider, 32 Prect., same, 1 day; Henry Wittel, 35 Prect., improper language, 10 days; Frank Flagler, 35 Prect., same, 15 days; Frank Early, 36 Prect., riding in taxicab while in uniform, 10 days; J. F. Duncon, 36 Prect., failed to signal, 1 day; T. J. Ford, 36 Prect., improper patrol, 3 days; David Levy, 37 Prect., absent from post, 2 days; M. G. MacClelland, 37 Prect., absent from reserve duty, 2 days; Pasquale Sabatino, 38 Prect., absent from reserve, 2 days; P. J. Reilly, 38 Prect., same, 2 days; Myer Maltz, 38 Prect., absent from patrol and fixed posts, 2 days; H. F. Bresnan, 39 Prect., late in reporting, ½ day; L. J. Keith, 39 Prect., same, 1 day; William Hoctor, 42 Prect., absent from post, 4 days; F. W. Olfenbuttel, 42 Prect., absent from special post, 3 days; L. J. Fitzgerald, 43 Prect., improper patrol, 3 days; J. J. Farrel, 43 Prect., absent from post, 5 days; J. C. J. Carroll, 43 Prect., improper patrol, 3 days; F. C. Roller, 43 Prect., failed to signal, ½ day; J. J. Witzmann, 62 Prect., improper patrol, 2 days; D. A. Clancy, 63 Prect., absent from post, 2 days; H. G. Reitz, 65 Prect., absent from patrol and fixed posts, 5 days; Walter Menke, 65 Prect., failed to relieve on fixed post and was absent therefrom, 2 days; William Hauser, 65 Prect., improper patrol, 2 days; J. P. Gallagher, 143 Prect., absent from roll call, 2 days; J. G. Sheridan, 143 Prect., failed to promptly report at station house after having been relieved, 5 days; John Donovan, 145 Prect., failed to make a report, 3 days; E. G. Anderson, 146 Prect., improper patrol, ½ day; D. D. Scannell, 147 Prect., failed to promptly return to station house, 3 days; Michael Flynn, 148 Prect., improper patrol, 8 days; J. J. Grady, 149 Prect., absent from fixed post, 3 days; Samuel Silverstein, 150 Prect., off post, 1 day; W. F. Raleigh, 162 Prect., improper patrol, 5 days; A. R. Dunleavy, 164 Prect., absent from posts, 10 days; C. M. Taylor, 167 Prect., improper patrol, 1 day; J. B. Commerford, 167 Prect., absent from post, 2 days; A. H. Quillan, 167 Prect., absent from post, 1 day; not guilty of having failed to obtain permission; J. J. Mahoney, 277 Prect., absent from reserve, 2 days; F. R. Fitzgerald, 281 Prect., absent from roll call, 2 days.

Prob. patrolmen: H. S. Darling, 29 Prect., released prisoner, 5 days. A. J. Terra, 29 Prect., absent from post; 2 days.

Reprimand: Lieut. Benj. Ashley, 26 Prect., failed to propmtly transmit message to Tel. Bur. Patrolmen: W. J. Duffy, 26 Prect., discharged revolver; W. C. Ryan, 36 Prect., gave conflicting testimony; J. L. Chapman, 38 Prect., failed to signal; Frederick Heppenheimer, 38 Prect., improper patrol; Stephen Clancy, 40 Prect., failed to signal; J. J. Murray, 42 Prect., loitering and conversation; A. W. McKean, 42 Prect., failed to signal; J. A. Glynn, 42 Prect., conversation; J. J. Corcoran, 42 Prect., improper conduct; Bartholomew Hynes, 143 Prect., absent from post; F. J. Strickland, 282 Prect., failed to report an accident; Herman Hinners, Bridge Prect., absent from roll call. Prob. patrolmen: I. R. Van Houten, 23 Prect., absent from post.

Charges dismissed: Sergts. W. G. Neeley, 68 Prect., failed to make report or have patrolmen under his supervison do so; Bernard McGowan, 68 Prect., same; J. G. Schofield, 68 Prect., same; Michael Walsh, 68 Prect., same.

Patrolmen: Louis Geis, 15 Prect., struck citizen; Francis Miele, 15 Prect., struck citizen; Robert Boles, 26 Prect., failed to make arrest; J. F. Witzmann, 62 Prect., failed to signal; G. W. Van Etten, 65 Prect., improper patrol; Henry G. Reitz, 65 Prect., absent from fixed post; William O'Neill, 68 Prect., failed to make report; J. W. Negesmith, 68 Prect., same; William G. Stretton, 68th Prect., same; Eugene Gallagher, 68 Prect., same; F. J. Conklin, 68 Prect., same; E. P. Crouse, 68 Prect., same; J. D. Barrett, 68 Prect., same; S. T. Cunningham, 68 Prect., same; E. H. Pruschen, 68 Prect., same; J. J. McGauley, 68 Prect., same; J. J. McManus, 68 Prect., same; J. P. Veth, 68 Prect., same; Andrew McCormack, 68 Prect., same; T. F. Flanagan, 68 Prect., same; Patrick Burke, 147 Prect., permitted unauthorized persons to occupy premises; Edward Ennis, 147 Prect., same; Robert Duester, 147 Prect., same; J. F. Cooney, 147 Prect., same; W. F. Raleigh, 162 Prect., improper patrol; F. A. Crowley, 167 Prect., disrespectful to a woman.

Death reported: Patrol. J. W. Stanton, 40 Prect., on June 11.

Fire Department.

M. H. Mack is appointed a prob. fireman and assigned to Eng. 30. Fined: P. P. Dalton, Eng. 11, lost badge, $5. Leaves without pay: E. J. Kearney, Eng. 7, for 24 hours; J. E. Overend, Eng. 235, for 12 hours.

THE UNITED SERVICE.

Special to The New York Times.

Army Orders.

WASHINGTON, June 12.—Capt. W. D. A. Anderson, C. E., will make one visit to Sayre, Penn., to instruct engr. co. there.

Capt. L. B. Moody, O. D., to Richmond, Va., on official business, then to his proper station.

Capt. C. P. Elliott, retired, to W. Reed Hosp., D. C., sick.

The board of officers appointed June 3 will proceed about June 13 to Ft. H. G. Wright, N. Y., to investigate the loading and installing of submarine cable, then return to N. Y. City.

As a board to meet at Texas City at the call of the President thereof, to examine persons for appointment as Chaplain in the army: Lt. Col. B. C. Morse, 23 Inf.; Majs. L. A. Fuller and D. F. Duval, M. C., and W. R. Dashiell, 27 Inf.; Chaplain C. W. Freeland, 6 Cav., and Capt. W. C. Johnson, 26 Inf.

The resignation of Capt. H. F. Reed, 2 F. A., accepted.

Leaves: 1st Lt. B. O. Lewis, O. D., 15 days.

Navy Orders.

Ens. A. D. Bernhard, the Kansas, to the Maine.

Surg. J. R. Dykes to Rec. Ship at Mare Island.

P. A. Surg. A. R. Hayward, Nav. Hosp., Phila., to the Milwaukee.

A. Surg. S. D. Hart, the Prairie, to orders.

A. Surg. H. McDonald, M. R. C., Rec. Ship Mare Island, to Nav. Hosp., Mare Island.

A. Surg. G. E. Faulkner, M. R. C., to Nav. Hosp., Norfolk, Va.

A. Surg. W. A. Stoops, M. R. C., to Nav. Hosp., Great Lakes, Ill.

A. Paymaster R. C. Reed, commissioned from Jan. 15.

Chaplain J. J. Brady, commissioned from May 12.

Ch. Bosn. W. J. Wortman, Nav. Train. Sta., Newport, R. I., to command the Uncas.

Ch. Bosn. J. Danner, from command Uncas, to Boston.

Bosn. W. J. Drummond to Nav. Train Sta., Newport, R. I.

Ch. Mach. L. H. Wentworth, the Birmingham, to orders.

Carp. C. E. Chaddock, the Delaware, to temporary duty Rec. Ship, Norfolk, Va.

Naval Vessels.

Arrived—Stewart at Topolobampo, Saturn at Mazatlan, Whipple at Manzanillo, Ranger at Boston Yard, Cassin at Galveston, and the Vigilant at Mare Island.

Sailed.—Cleveland, Salina Cruz, for Acapulco; Wilmington, Shanghai, for Hongkong; Justin, San Francisco for San Diego and Mazatlan; Scorpion, Constantinople for Piraeus, en route to Naples; Jenkins, Tuxpam, for Tampico, and Mars, Puerto Mexico, for Vera Cruz.

The Potomac, now at the New York Yard, has been ordered to the navy yard, Portsmouth, N. H., for repairs.

The destroyers Jouett, Jarvis, Cummings, Cassin, and Jenkins, now in Mexican waters, have been ordered to their home yards for repairs.

Revenue Cutter Service.

Capt. A. J. Henderson, to New Orleans, to investigate certain matters in connection with the personnel of the Davey.

1st Lts. B. H. Camden and H. H. Wolf ordered to Boston on business.

Const. J. A. Walton to Depot on official business.

Capt. J. M. Landrey, to Wash., D. C., Newport, Providence, on duty in connection with the U. S. Public Health Service.

Const. J. Q. Walton, 1st Lt. of Engrs. U. Harvey and 2d Lt. of Engrs. W. M. Prall, appointed a board to examine and rate the papers for candidates for cadet engineers.

Leaves: 1st. Lt. L. C. Covell, the Pamlico, 10 days' leave, and ordered to the Snohomish; Capt. J. G. Gallinger, 30 days; 1st Lt. H. W. Pope, 90 days, and 1st Lt. E. Blake, 30 days, on arrival of the Miami at Balt.

INSTRUCTION.

REGENTS EXAMINATIONS

A Free Booklet giving dates, branches given daily, subjects necessary for each of the various certificates and an outline of the preparation necessary in each of the many branches.

This booklet will aid you no matter whether you desire to prepare at our school, at some other school, or in private.

Summer School Opens Monday Evening, July 6,
23rd Street Y. M. C. A.,
213 West 23d St., New York.

N. Y. University Summer School

20th season opens July 1, continuing six weeks. 200 courses in commercial, pedagogical, and collegiate subjects offered, most of which can be credited toward University degrees. Special courses for teachers in pedagogy, art, music, home economics, domestic art, physical education, kindergarten and education of backward and mentally deficient children. Baseball field, quarter-mile track, tennis courts. Address

J. E. Lough, N. Y. U., Washington Square

THE BROWN SCHOOL OF TUTORING

Boys' School & Office, 241 W. 75th St. Girls' School 239 W. 75th St.

OPEN ALL YEAR

Founded 1906. Thorough preparation for schools and colleges in half the time taken by class schools. Fifteen teachers, each with at least 12 years' experience. Lessons at home or school. Pupils taught how to study and how to acquire independence of thought.

"A SCHOOL WITH AN ATMOSPHERE OF WORK"

SUMMER RESIDENT TUTORING,
Long Island, Jersey Coast, Greenwich, Conn., etc.

The Berlitz School of Languages

Madison Square, (1,122 Broadway.)
Harlem Branch, 343 Lenox Av., nr. 127th St.
Brooklyn " 218-220 Livingston St.
Reduced Summer Rates Now in Force.

ST. MARTHA'S
INDUSTRIAL SCHOOL. (Episcopal.)
Bronxville, N. Y.
Three Years' Course. Specialty of SEWING, DRESSMAKING & GARDENING.

Summer Course Business Efficiency, Character Analysis and Vocational Training.
FOWLER & WELLS CO.,
PHRENOLOGISTS AND PUBLISHERS,
18 East 22d St., New York.

PRATT SCHOOL—62-64 West 45th St. Individual instruction, day, evening; Shorthand, Bookkeeping, Stenotype. Summer sessions

SHIPPING AND MAILS.

Miniature Almanac for Today.

Sun rises..4:28|Sun sets..7:31|Moon rises..11:42

THE TIDES.

	High Water. A.M.	P.M.	Low Water. A.M.	P.M.
Sandy Hook	11:53	11:59	5:35	5:52
Governors Island	12:22	12:00	6:12	6:36
Hell Gate	2:12	1:50	7:52	8:16

Arrived—Friday, June 12.

SS Mauretania, Liverpool, June 6.
SS Cedric, Liverpool, June 4.
SS Campanello, Rotterdam, May 28.
SS Indian Prince, Port of Spain, June 4.
SS Seminole, Turks Island, June 7.
SS Yumuri, Manzanillo, May 31.
SS Antonio Lopez, Cadiz, May 28.
SS Hubert, Barbados, June 5.
SS Times, Caibarien, May 30.
SS Kazembe, Boston, June 10.
SS El Valle, Galveston, June 6.
SS Arapahoe, Jacksonville, June 9.
SS City of St. Louis, Savannah, June 9.
SS Peebles, Rosario, May 14.
SS Alamo, Galveston, June 8.

Incoming Steamships.

DUE TODAY.

Provence	Havre	June 6
Vaterland	Hamburg	June 6
Michigan	Antwerp	May 30
Mayaro	Grenada	June 6
Nickerie	Paramaribo	June 3

DUE TOMORROW.

New York	Southampton	June 6
Chicago City	Swansea	May 30
Lecoq	Bordeaux	May 31
Lancastrian	Antwerp	June 4
City of Savannah	Savannah	June 11

DUE MONDAY.

Lapland	Antwerp	June 6
Minnetonka	London	June 6
California	Glasgow	June 6
Rochambeau	Havre	June 6
Ryndam	Rotterdam	June 6
Pannonia	Gibraltar	June 3
Canning	Manchester	June 5
Korona	St. Thomas	June 10
Albingia	Inagua	May 10
Coamo	San Juan	June 10
Pastores	Port Limon	June 9
Comus	New Orleans	June 10
El Oriente	Galveston	June 9

Outgoing Steamships.

SAIL TODAY.

	Mails Close.	Vessels Sail.
Oceanic, Southampton	9:30 A.M.	12:00 M.
Florizel, St. John's	7:30 A.M.	11:00 A.M.
Caribbean, Bermuda	8:00 A.M.	10:00 A.M.
Brazos, San Juan	9:00 A.M.	12:00 M.
Kotona, Vera Cruz	9:00 A.M.	12:00 M.
Calamares, Jamaica	9:00 A.M.	12:00 M.
Saratoga, Havana	10:00 A.M.	1:00 P.M.
Parima, St. Thomas	10:30 A.M.	2:00 P.M.
Byron, Bahia	10:00 A.M.	1:30 P.M.
Antonio Lopez, Vera Cruz	9:00 A.M.	11:00 A.M.
Prinz Eitel Friedrich, Jamaica	11:00 A.M.	2:00 P.M.
Iroquois, Santo Domingo	12:00 M.	3:00 P.M.
Seguranca, Nassau	9:00 A.M.	12:00 M.
George Washington, Bremen	——	1:00 A.M.
Niagara, Havre	——	3:00 P.M.
Kursk, Libau	——	2:00 P.M.
Columbia, Glasgow	——	12:00 M.
America, Naples	——	11:00 A.M.
Finland, Antwerp	——	10:00 A.M.
Minnehaha, London	——	10:30 A.M.
San Guglielmo, Naples	——	11:00 A.M.
Nueces, Tampa	——	1:00 P.M.
Huron, Jacksonville	——	1:00 P.M.
Comanche, Galveston	——	1:00 P.M.
Creole, New Orleans	——	12:00 M.
City of St. Louis, Savannah	——	3:00 P.M.
El Siglo, Galveston	——	12:00 M.

SAIL MONDAY.

Panama, Colon	11:30 A.M.	3:00 P.M.

SAIL TUESDAY.

Mauretania, Liverpool	2:30 P.M.	6:00 P.M.
Vaterland, Antwerp	7:30 A.M.	11:00 A.M.
*Kronprinzessin Cecilie, Bremen	——	1:00 A.M.
Noordam, Rotterdam	——	1:00 A.M.
Port Antonio, Jamaica	——	10:00 A.M.
Lenape, Jacksonville	——	1:00 P.M.
City of Savannah, Savannah	——	3:00 P.M.

*Mails close 9 P. M. Monday.

By Marconi Wireless.

SANDY HOOK, N. J., JUNE 12.

SS Vaterland, Hamburg to New York, was 560 miles E. at noon; due 13th, afternoon. Hamburg-American Line.

SS Provence, Havre to New York, was 686 miles E. at 7:50 A. M.; due 13th, afternoon. French Line.

SS Minnetonka, London to New York, was 1,201 miles E. at 12:30 A. M.; due 15th, forenoon. Atlantic Transport Line.

SS Pannonia, Fiume to New York, was 950 miles E. at 7 P. M.; due 15th, forenoon. Cunard Line.

SS New York, Southampton to New York, was 664 miles E. at 11 A. M.; due 14th, forenoon. American Line.

SS Michigan, Antwerp to New York, was 295 miles E. at noon.

SCOTLAND LIGHTSHIP.

SS Brabant, Tampico to New York, was 296 miles S. W. of Sand Key at 7 A. M.

SS C. A. Canfield, Galveston to New York, was 144 miles W. of Sand Key at noon.

SS Momus, New Orleans to New York, was 100 miles S. of Jupiter at noon.

SS El Mundo, Galveston to New York, was 279 miles E. of Galveston at noon.

SS Bantu, Tampico to New York, was 1,100 miles S. at 8 P. M.

SS Mayaro, Port of Spain to New York, was 476 miles S. at noon 11th.

SS Nickerie, Port of Spain to New York, was 447 miles S. at 8 P. M. 11th.

SS Allianca, Cristobal to New York, passed Cape May at 8:15 P. M. 11th.

SS Radiant, Baton Rouge to New York, was 62 miles N. of Diamond Shoals at 8 A. M.

SS City of Savannah, Savannah to New York, was 105 miles S. of Diamond Shoals at 8 P. M.

SS Pastores, Limon to New York, was 60 miles N. of Cape May at 8 P. M.

Foreign Ports.

Arrived.

SS Imperator, at Southampton, June 12.
SS Carmania, at Liverpool, June 12.
SS St. Louis, at Plymouth, June 12.
SS Baltic, at Queenstown, June 12.
SS Stampalia, at Genoa, June 12.
SS Potsdam, at Boulogne, June 12.
SS Bermudian, at Bermuda, June 12.
SS Cassis, at Madras, June 10.
SS American, at Antwerp, June 11.
SS Berlin, at Plymouth, June 12.
SS Baron Tweedmouth, at Shanghai, June 11.
SS Volnay, at Hankow, June 11.

Sailed.

SS Celtic, from Queenstown, June 12.
SS Koenig Albert, from Naples, June 12.
SS Tagus, from Kingston, June 12.
SS Danube, from Kingston, June 12.
SS Patani, from Axim, June 10.
SS Mineric, from Shanghai, June 11.
SS Pawnee, from Rotterdam, June 11.
SS Uranium, from Rotterdam, June 11.
SS Baron Jedburgh, from Shields, June 12.
SS Ivernia, from Gibraltar, June 12.

Transatlantic Parcel Post Mails.

Great Britain and Ireland—Close at 5 P. M. June 18, SS New York.

Germany—Close at 5 P. M. June 15, SS Kronprinzessin Cecilie, and at 5 P. M. June 22, SS Kaiser Wilhelm der Grosse.

France—Close at 5 P. M. June 18, SS New York.

Austria—Close at 11:30 A. M. June 17, SS Martha Washington, and at 9:30 A. M. June 20, SS Pannonia.

Belgium—Close at 5 P. M. June 19, SS Lapland.

Greece—Close at 10 A. M. June 16, SS Barcelona, and at 12 M. June 27, SS Ioannina.

Hungary—Close at 9:30 A. M. June 20, SS Pannonia.

Netherlands—Close at 5 P. M. June 15, SS Noordam, and at 5 P. M. June 22, SS Ryndam.

Sweden and Denmark—Close at 11:30 A. M. June 25, SS Oscar II.

Norway—Close at 11:30 A. M. June 25, SS Oscar II.

Italy—Close at 5 P. M. June 16, SS Prinzess Irene; at 11:30 A. M. June 17, SS Martha Washington, and at 9:30 A. M. June 20, SS Pannonia.

Transpacific Mails.

These mails close at 6:30 P. M.

Hawaii, Japan, Korea, and China (via San Francisco)—Korea ....June 15
Hawaii, Japan, Korea, China, and Philippine Islands (via San Francisco)—Chryo Maru.................June 18
Japan, Korea, and China (specially addressed only) (via Seattle)—Tacoma Maru ....June 18
Hawaii (via San Francisco)—Sierra...June 18
Tahiti, Marquesas, Cook Islands, New Zealand, and Australia (except West) (via San Francisco)—Willochra ....June 19
Japan, Korea, China, and Philippine Islands (via Vancouver)—Empress of India ....June 20

For Latest Shipping See Page 1.

ASSIGNEE SALES.

SUPREME COURT, NEW YORK COUNTY.—In the Matter of General Assignment for the Benefit of Its Creditors of GAS & ELECTRIC SIGN CO. to LOUIS H. STROUSE, Assignee.

ASSIGNEE SALE.

Please take notice that pursuant to order dated June 11th, 1914, the assets of this estate, consisting of office furniture and fixtures, machinery, stock, and material of the above named assignor, will be sold at the premises of the assignor at 169 West 49th Street, Borough of Manhattan, City of New York, on June 23rd, 1914, at 10:30 o'clock in the forenoon of that day.

Upon completion of the sale at that address the remainder of the assets situated at the factory will be sold at 444 Hudson Avenue, in the Borough of Brooklyn, State of New York, at 2:30 o'clock in the afternoon.

The assets will be sold to the highest bidder or bidders at public auction.

New York, June 12th, 1914.

LOUIS H. STROUSE, Assignee.
CHARLES D. FOLSOM, Attorney for Assignee, 55 John Street, New York City.
MOSES GARTENSTEIG, Auctioneer.

MAINE STEAMSHIP LINE
ALL-THE-WAY-BY-WATER
DIRECT TO
PORTLAND MAINE
MOST DELIGHTFUL SHORT SEA TRIP ANYWHERE
OCEAN GOING STEEL STEAMSHIPS
NORTH STAR and OLD COLONY
Satisfying passenger and freight service.
TUESDAYS, THURSDAYS, SATURDAYS FROM PIER 19 NORTH RIVER at 5.P.M.
A 390 mile trip on salt water, due Portland following day at 3 P.M.
Season 1914
EASTERN STEAMSHIP CORPORATION

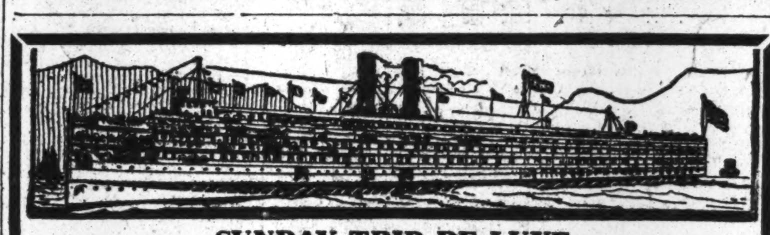

SUNDAY TRIP DE LUXE
June 14th
Thru the Highlands--Up the Hudson
"BERKSHIRE"
Largest and Most Luxurious River Steamship in the World
will make a special trip, leaving Pier 32, N. R., foot Canal Street, 10:00 A. M.; West 132d Street Pier, 10:45 A. M., returning at 6:30 P. M.
Round trip fare.......................$1.00
Dining service a la carte. 'Phone—day or night—9400 Spring. Orchestral Concerts
HUDSON NAVIGATION CO.

Take The Children
next Sunday and enjoy a cool, quiet sail up the Hudson on palatial steamer
"Benj. B. Odell"
POUGHKEEPSIE AND RETURN $1.00
(Children 50c)
Stop off at Fishkill, if you wish, and enjoy the marvellous ride up the inclined railway to Mt. Beacon, returning on same steamer to New York.
Music, restaurant, lunch room; moderate prices.
Central Hudson Line
Leave Franklin Street, 9:00 A. M.
Foot West 129th Street, 9:30 A. M.

Iron Steamboat Co
CONEY ISLAND
Schedule for SATURDAY, JUNE 13TH.
LEAVE WEST 129TH STREET,
9:40, 10:30, 11:30 A. M.; 12:30, 1:15, 2:00, 2:45, 3:30, 4:15, 5:15, 6:30, 7:30, 8:40 P. M.
LEAVE PIER 1, NORTH RIVER,
10:20, 11:15 A. M.; 12:15, 1:15, 2:00, 2:45, 3:30, 4:15, 5:00, 6:00, 7:15, 8:15, 9:30 P. M. 3:30, 4:15, 5:00, 6:00, 6:40, 7:15, 8:15, 9:30 P. M.
LEAVE STEEPLECHASE PARK,
11:25 A. M.; 12:25, 1:25, 2:25, 3:10, 3:55, *4:55, 5:25, 6:10, *7:10, 7:50, 8:25, 9:25, 10:40 P. M.
Trips Marked * do not go to 129th St.

A Day On the OCEAN
Deep Sea Fishing Str. "Taurus"
Daily at 8 A. M. from Pier 1, N. R., ONLY. Weekdays, 75 cents. Sundays & Holidays, $1.00. Accommodations for ladies and children. Restaurant and bar under Co.'s management.

Str. GRAND REPUBLIC
SPECIAL TRIP SUNDAY, JUNE 14,
To NEWBURGH and RETURN
Stopping at HIGHLAND FALLS Both Ways
FARE ROUND TRIP 50 CTS.
Leave Pier 1, N. R., 9:30; West 129th St., 10:30; Yonkers, 11:00 A. M. Licensed capacity, 3,590. Tickets limited to 2,500. Restaurant and bar under Co.'s management. Tel. Rector 872.

There's a Comfortable Way to Spend the Day—Sunday
Away from the sweltering heat of the City's Streets—out on the cool Hudson, where there's music and good things to eat.
Every Sunday take the "Trojan" up the Hudson, Newburgh, Poughkeepsie, Kingston Point, Albany, Troy.
Round trip fare $1.00 to Poughkeepsie and return.
Pier 32, N. R., ft. Canal St., 8:45 A. M.
West 132d St. Pier.. 9:30 A. M.
Yonkers ....10:00 A. M.
Regular steamers every night, 6:00 P. M.
People's and Citizens' Lines.
Phone night or day—Spring 9400.
HUDSON NAVIGATION CO.

GLEN ISLAND ROUND TRIP 50c
ALL AMUSEMENTS.
A Delightful 20-Mile Sail Up the Sound.
Lv. Battery Daily 11 a. m., 2, 3, p. m. E. 24th St., 9, 11:30 a. m., 2:30, 3:30 p. m. E. 136th St., 10, 12 a. m., 2, 4 p. m. Boats every hour Sundays.
Famous Little Germany. Free Dancing in Grand Casino.

Sight-Seeing Yachts
Battery Pier, 10:30, 2:30. Tel. Broad 3873.
TO SEE THE OCEAN, 1:30. RETURN 5.

UP THE SOUND Sea Cliff & Glenwood
Str. "Sagamore" leaves Pier 8, E. R. (bet. Hanover Sq. & South Ferry), SATURDAYS at 1:00; foot 34th St., E. R., 1:20 P. M. Ret. due N. Y. 9.25 P. M. SUNDAYS, leaves Pier 8, 9:30; 34th St., 9:50 A.M. Ret. due N. Y. 8:30 P.M. Excursion 50c. Tickets.

DAILY TRIPS, BEGINNING JUNE 14, TO
Inter-State Park Landings
(ALONG THE HUDSON RIVER)
Enjoy a Pleasant Day Under the Palisades.
Str. Bay Ridge lvs. West 129th St. Pier at 10:30 A. M., 2:00, 5:00 P. M. FARE 35 CTS. ROUND TRIP. Children Free. McAllister Stb't Co.

SIGHT SEEING YACHT CLIFTON
Around Manhattan Isle; the Trip of a Lifetime. Lv. H. R. Day Line Pier, Ft. W. 42d St., Weekdays and Suns., 10:30 and 2:30. 40 Miles; 3 Hours; Lecturer; Music. Special rates parties. Phone 5441 Gramercy.

HARTFORD LINE
From New Pier 20, East River, foot of Peck Slip, daily except Sunday at 5 P. M. for Connecticut River landings. Write for Summer folder.

FOR SALE.

Army-Navy Auction Bargains
Army Tents to Hire; Free Circular
Francis Bannerman, 501 B'dway, N. Y.

SUMMONSES.

NEW YORK SUPREME COURT.—Trial desired in the County of New York.—ANNA ELIZABETH GERSHEL, Plaintiff, against GEORGE GERSHEL, Defendant.—Summons.—Action for a Separation.

To the above-named defendant:

You are hereby summoned to answer the complaint in this action, and to serve a copy of your answer on the Plaintiff's Attorney within twenty days after the service of this summons, exclusive of the day of service; and in case of your failure to appear or answer, judgment will be taken against you by default, for the relief demanded in the complaint.

Dated March 18th, 1914.

CHARLES T. B. ROWE, Plaintiff's Attorney, Office and Post Office Address, 37 Wall Street, Manhattan, New York City.

To George Gershel, the defendant:

The foregoing summons is served upon you by publication, pursuant to an order of Hon. Eugene A. Philbin, a Justice of the Supreme Court of the State of New York, dated the 9th day of June, 1914, and filed this day, with the complaint, in the office of the Clerk of the County of New York at the County Court House, in the Borough of Manhattan, City of New York, in said State.

Dated June 9th, 1914.

CHARLES T. B. ROWE, Plaintiff's Attorney, Office and Post Office Address, 37 Wall Street, Manhattan, New York City.

HUDSON RIVER DAY LINE
(ALBANY DAY LINE.)
All steamers daily except Sunday. Direct rail connections. Music. Restaurant.
Desbrosses St., 8:40 A. M.; West 42d St., 9 A. M.; West 129th St., 9:20 A. M.; Yonkers, 9:45 A. M., landing at West Point, Newburgh, Poughkeepsie, Kingston Point, Catskill, Hudson and Albany. All through rail tickets between New York and Albany accepted.
On Saturdays, June 13 and 20, Str. Albany to West Point, Newburgh and Poughkeepsie, leaving West 42d St., 10; West 129th St., 10:20; Yonkers, 10:50 A. M. On return leave Poughkeepsie, 4:30; Newburgh, 5:25, and West Point, 6:10 P. M.

Str. "Mary Powell"
Afternoon boat for West Point, Newburgh, Poughkeepsie, Kingston and way landings, leaves Desbrosses St., 1:45 P. M.; W. 42d St., 2 P. M.; W. 129th St., 2:20 P. M. Daily except Sunday. Ideal outing to West Point, returning by boat or by rail, $1.10.

"The Public Be Pleased."
COLONIAL LINE
BOSTON Via Boat and Rail $2.75
PROVIDENCE Boat direct $1.75
Week days and Sundays at 5:30 P. M. from Pier 39, N. R., ft. West Houston St. Berths free. All outside Rooms, $1.00 to $3.00. Wireless Equipment. Uptown Office—Broadway & 23d St. Phone Spring 9491.

"Hudson River by Searchlight."
MANHATTAN LINE
$1.00 To ALBANY
THROUGH TICKETS AND BAGGAGE CHECKED TO ALL POINTS.
Dining Service a la Carte.
Steamers leave daily, Pier 39, North River, foot West Houston St., 5:30 P. M.; West 129th St., 6 P. M. Tel. 9226 Spring.

BAY STATE LINE
$2.50 BOSTON $2.50
Via Boat and Trolley, $2.25.
Worcester, $2.50; Providence direct, $1.50.
STATEROOMS $1.00, $1.50, & $2.00.
Daily, including Sunday, 5:30 P. M., from Pier 19, E. R. Phone 3700 Beekman. City Ticket Office, 290 Broadway; Uptown Ticket Office, Broadway and 23d St., N. Y.

CATSKILL EVENING LINES
Leave Pier 43, N. R., ft. Christopher St., daily, except Sundays, 6:30 P. M. Phone 1000 Spring.

SUNDAY EXCURSIONS
TO NEW HAVEN
Steamer RICHARD PECK leaves Pier 28, E. R., 9:30 A. M.; foot East 22d St., 10:00 A. M.; due New Haven 2:30 P. M. Return, due N. Y. 9:00 P. M. Two hours in New Haven. Music. Refreshments. Tickets, $1.00. Children, 50 cents.
UP THE HUDSON
Steamer CITY OF LOWELL leaves Pier 40, N. R., foot Houston St., 10:00 A. M., for Hudson River trip as far as Poughkeepsie. No landing. Return, due N. Y. 6 P. M. Music. Refreshments.
Tickets, 50 cents; children, 25 cents.
These excursions under management of
FALL RIVER LINE
Tickets, sales limited to half the capacity, on sale at Piers only on day of excursion.

A DAY'S PLEASURE
EXCURSIONS
HARD COAL—NO SMOKE—COMFORT
New Jersey Central
Lake Hopatcong $1.00
To-morrow also every Sunday and Holiday
Lv. W. 23d St. 8.50; Liberty St. 9.00 a.m. Jackson Ave., Jersey City, 9.17 a.m.
Mauch Chunk $1.50
TO-MORROW
Lv. W. 23rd St. 8.20; Liberty St. 8.30 a.m. Jackson Ave., Jersey City, 8.47 a.m.
via NEW JERSEY CENTRAL

Delightful Afternoon Excursions to West Point
Steamer Mary Powell
Leave Desbrosses St. 1:45 P. M., W. 42d St. 2 P. M., W. 129th St. 2:20 P. M. Daily except Sunday. Return to New York by boat or rail, $1.10. Orchestra. See Parade, Public Buildings, etc. On Saturdays, June 13th and 20th, return may be made by Str. "Albany," leaving West Point 3:10 P. M. Fare $1.

NIAGARA FALLS,
1000 Islands, St. Lawrence River, etc. 8-Day Tour, $43.25 and up.
FRANK TOURIST CO.
Tel. 4530 Franklin. 396 Broadway, N. Y.

YELLOWSTONE PARK Special Train Tour, 19 Days, leaving N. Y. July 9th. Send for Circular. MARSTERS TOURS, 1246 Broadway.

NORTH GERMAN LLOYD
London—Paris—Bremen
*Kronprinzessin Cecilie..June 16
*†Kaiser Wilhelm der G.June 23
Prinz Friedrich Wilhelm.June 27
*Kaiser Wilhelm II.......June 30
§@Barbarossa ....July 2
§Bremen ....July 4
*Sails at 1 A. M.—§Via Plymouth and Boulogne S/M—†Carries no (I.) or (II.) cabin—@Carries (II.) and (III.) cabin.
Baltimore-Bremen direct.
One cabin (II.) Wednesdays.
THE MEDITERRANEAN
Prinzess Irene ....June 17
Koenig Albert............July 4
The North German Lloyd landed more passengers First Cabin, Second Cabin and Steerage in the port of New York during 1913 than any other line, repeating its marvellous record of 1912.
Through rates from New York to South America via Europe. Egypt, India FAR EAST and
NORWAY-POLAR CRUISES July 4-18-24, Aug. 11.
Independent Trips. First class throughout Around the World $620.65 & Up
Travelers' Checks Good All Over the World.
OELRICHS & CO., Gen. Agts., 5 Broadway, N. Y.
The Key to Europe

CUNARD
Established 1840.
FASTEST STEAMERS IN THE WORLD.
Liverpool Service.
NEXT SAILINGS
MAURETANIA. . .June 16, 6:00 P.M.
LUSITANIA. . . . . .June 23 6:00 P.M.
AQUITANIA. . . . .July 1, 10:00 A.M.
QUICKEST ROUTE via FISHGUARD for LONDON, PARIS, BERLIN, VIENNA
Mauretania, July 7 6 P.M. | Lusitania - Aug. 4 6 P.M.
Lusitania, July 14 6 P.M. | Mauretania, Aug. 11 6 P.M.
Aquitania, July 22 10 A.M. | *Laconia..Aug. 19, 3 PM
*Carmania, July 29, 3 PM | Aquitania, Aug. 26 10 A.M.
*Calls at Queenstown East Bound.
MEDITERRANEAN—ADRIATIC SERVICE
Madeira, Gibraltar, Genoa, Naples, Patras, Trieste, Fiume. Sailings noon. See itinerary.
PANNONIA...June 26 | CARPATHIA..July 9
IVERNIA.Jy. 1, 4 PM. | ULTONIA.....July 25
Round the World Trip, $474.85 and up. Special through rate to Egypt, India, China, Japan, Manila, Australia, New Zealand, South Africa, and South America. Independent tours in Europe, etc. Send for booklet Cunard Tours.
REPRESENTATIVES FOR PENINSULAR & ORIENTAL STEAM NAVIGATION COMPANY IN UNITED STATES AND CANADA. FREQUENT SAILINGS FOR INDIA, CHINA, JAPAN, AUSTRALIA. CRUISES NORWEGIAN FJORDS, ETC. JUNE 13TH AND 30TH, JULY 17TH, AUGUST 7TH. ITINERARIES NOW READY.
Piers foot West 14th Street, N. R. Offices, 24 State Street, N. Y., opposite Battery.

WHITE STAR PIERS 59 & 60, N. R.
"OLYMPIC"
For LONDON PARIS JUNE 20 9 A. M.
JULY 11—AUG. 8—AUG. 29—SEPT. 19
Via Plymouth, Cherbourg, and Southampton.
OTHER SAILINGS.
Oceanic...June 13, noon | Oceanic...........July 4
*Phila'phia.Ju.26,10AM | *New York July 17
*American Line Steamer Pier 62.
New York—Queenstown—Liverpool (noon)
CEDRIC......June 18 | BALTIC.........July 2
CELTIC......June 25 | ADRIATIC.......July 9
Boston—Mediterranean—Italy.
CRETIC...............June 27, 11 AM; Aug. 1
CANOPIC ....July 11, 11 AM; Aug. 20
American Pier 62, N.R., 10 A.M. 23d Street
Plymouth, Cherbourg, Southampton.
ONE CLASS CABIN (II.) SERVICE. $52 UP.
NEW YORK..June 19 | ST. LOUIS......July 3
PHILA'PHIA..June 26 | ST. PAUL.......July 10
Atlantic Transport
New York—London Direct. Pr. 58, N. R., 16th St.
Min'haha, June 13, 10:30AM | Min'apolis.June 27
Min'tonka.June 20, 8:00AM | Minnewaska.July 4
Red Star Pier 61, N.R., 10 A.M. 21st Street
N. Y.—London—Paris via Dover—Antwerp.
FINLAND.....June 13 | ZEELAND......June 27
LAPLAND.....June 20 | KROONLAND....July 4
PASSENGER OFFICE, 9 B'WAY, N. Y.

PACIFIC COAST, YELLOWSTONE, and ALASKA
Summer Vacation Tours
Go This Year and Avoid the Crowds of 1915.
Including Canadian Rockies, Mt. Ranier Park, Washington, Oregon. All of California, Grand Canyon of Arizona, and Colorado Rockies.
Four delightful tours from 21 to 50 days' duration. Best of hotels and all other accommodations. High-grade tours at lowest rates. Liberal stopover privileges. Parties select and limited.
Send for Illustrated Booklets.
GILLESPIE KINPORTS & BEARD
1 Madison Ave., N.Y. Metropolitan Life Building.
Phone 359 Gramercy.

FRENCH LINE
Compagnie Générale Transatlantique
DIRECT LINE TO HAVRE-PARIS (FRANCE.) Departures from New York Wednesday, 10 A. M., from Pier 57, North River, foot of West 15th St.
*La Provence..June 17 | *La Lorraine....July 8
†France (new)...June 24 | †France (new) July 15
*La Savoie......July 1 | *La Provence...July 22
*Twin screw steamers. †Quadruple screw steamer.
SPECIAL SATURDAY SAILING, 3 P. M.
1 Class Cabin (II.) & 3d Class Pass'rs Only.
*Niagara....June 13 | †Rochambeau......June 20
GENERAL AGENCY, 19 State St., N. Y.

ANCHOR LINE
Royal Mail Twin-Screw Steamships From Pier 64, N. R., (foot W. 24th St.)
GLASGOW via Moville LONDONDERRY
Columbia, June 13, n'n; Caledonia, June 27, n'n. California, June 20, n'n; Campania, July 4 n'n.
FIRST CABIN, $70 and $75.
SECOND CABIN, $50 and Upward.
THIRD CLASS, $32.50.
HENDERSON BROTHERS, 21-24 State St.

AUSTRO-AMERICANA LINE
Fast Trip to Naples and Beyond
ALGIERS, ITALY, GREECE, AUSTRIA
Kaiser Franz Joseph I, July 4 Aug. 19 Sep. 23
MARTHA WASHINGTON, June 17, Aug. 5, Sept. 10
AND OTHER
SAILINGS SATURDAYS OR WEDNESDAYS 3 P. M.
PHELPS BROS. & CO., G. A., 17 Battery Place, N. Y.
EVERY TRIP A TOUR

RUSSIAN AMERICAN LINE
Rotterdam—Paris—London—Berlin
Vienna—Moscow—St. Petersburg.
KURSK ....June 13 | DWINSK..........July 4
CZAR ....June 20 | RUSSIA.........July 14
1st Cabin ROTTERDAM, $65 & up; 2d cab., $45.
1st Cabin LIBAU, $75 & up; 2d cab., $40.
A. E. JOHNSON & CO., G.P.A., 27 B'way, N.Y.

HOLLAND AMERICA LINE
21-24 State St., N. Y.
Twin-Screw Sailings Tuesday, 1 A. M.
LONDON—PARIS—ROTTERDAM.
*Noordam.......June 16 | †Rotterdam........June
*Ryndam........June 23 | *Potsdam..........July
*Via Boulogne. †Plymouth and Boulogne.

FABRE LINES
The Southern Routes to the Azores, Lisbon, Barcelona, and Marseilles, and to Algiers, Naples, Nice and Marseilles.
Jas. W. Elwell & Co., G. A., 17 State St., N. Y.

PANAMA and West Indies Cruises. New Steamers built specially for Tropical Travel. Sailings Wednesdays and Saturdays. Send for booklets. United Fruit Company, 17 Battery Place, N.Y.

OLD DOMINION LINE
To all Points South and West. Every Weekday at 3 P. M., Pier 25, North River. Tel. 3300 Franklin.

HAMBURG-AMERICAN
Largest S.S.Co. in the WORLD
442 Ships 1,417,710 TONS
GOING OR COMING
TRAVEL BY THE Hamburg-American Line
Paris—London—Hamburg
June Sailings
VATERLAND..... 16th, 11 A. M.
Cleveland (From Boston). June 16
Pres. Grant....... 18th, 1 P. M.
‡¶Pennsylvania ... 25th, 12 noon
IMPERATOR..... 27th, 12 noon
Amerika (From Boston)..June 30
July Sailings
Pres. Lincoln...... 2nd, 11 A. M.
VATERLAND...... 7th, 10 A. M.
KAIS'N AUG. VIC.. 11th, 1 P. M.
¶§Batavia......... 16th, 11 A. M.
IMPERATOR..... 18th, 12 noon
¶§Pretoria......... 23rd, 5 P. M.
Pres. Grant....... 30th, 10 A. M.
¶Second cabin only. §Hamburg direct. ‡Call at Boulogne.
MEDITERRANEAN
Gibraltar—Naples—Genoa
Steamers leave Pier foot 33d St., South Brooklyn.
S.S. Hamburg, June 30, 3 PM
S. S. Moltke.....July 15, 3 P. M.
S. S. Hamburg. Aug. 6, 3 P. M.
S. S. Moltke.....Aug. 27, 3 P. M.
Special Sailing
S. S. CORCOVADO
JULY 2nd
from Brooklyn Pier, foot 33d St., South Brooklyn.
to BARCELONA, NAPLES and PIRAEUS
carrying first cabin only (and steerage.)
Excellent accommodations at very reasonable rates.
SUMMER RATES
NOW IN EFFECT
CRUISES EVERY SATURDAY
Cuba, Jamaica AND THE PANAMA CANAL
Costa Rica, Colombia
BY THE POPULAR "PRINZ" steamers of our ATLAS SERVICE
11 to 18 Days.....................$75
25-day Cruises.........$115 and up
PANAMA CANAL (Round Trip) $110
Rates include a stateroom and meals a la carte.
Write for Booklet.
Hamburg-American Line
41-45 B'way, N. Y.
Phone 1900 Rector

Around the World through the Panama Canal
TWO CRUISES Leaving New York
by the large Cruising Steamships
"CINCINNATI," JAN. 16
AND
"CLEVELAND," JAN. 31
Calling at the principal cities of the world, including a visit to the San Diego (Cincinnati) and the Panama-Pacific (Cleveland) Expositions.
Duration Each Cruise 135 Days
Cost $900 up, including all necessary expenses aboard and ashore.
Write for Illustrated Booklet.
HAMBURG-AMERICAN LINE
41-45 Broadway, N. Y. Phone 1900 Rector.

BERMUDA
Average Summer Temperature in 1913, 77°
Authorized by Dept. Bermuda Gov't.
Very Low Summer Rates
Sailings Weekly—Tickets Interchangeable.
S. S. Caribbean
Largest steamer in the trade. The Royal Mail Steam Packet Co., Sanderson & Son, Gen. Agts., 22 State St., N. Y. Tel. 2360 Broad.
Twin Screw S. S. Bermudian
10,518 Tons Displ. Holds speed record, N. Y. & Bermuda, 39 hrs. 20 min. Quebec S. S. Co., Ltd., A. E. Outerbridge & Co., Agts., 29 B'way, N. Y. Tel. 1760 Rector.
For Booklets apply to above S. S. Co.'s or to Thos. Cook & Son, 245 & 2081 B'way & 264 & 561 5th Av.; Raymond & Whitcomb, 225 5th Av., or Any Ticket Agent.

Short Summer Cruises
QUEBEC via Halifax, N.S.
Most delightful cruise of 1,500 miles. Magnificent scenery; Gut of Canso, Northumberland Strait, beautiful Gulf and River St. Lawrence, and Far-famed Saguenay River. S. S. "Trinidad," from New York July 4th and 18th, August 1st and 15th. From Quebec July 10th and 24th, August 7th and 21st.
For full information apply to Quebec S. S. Co., Limited, A. E. Outerbridge & Co., Agents, 29 Broadway, New York; Thos. Cook & Son, 245 and 2,081 B'way, 264 and 553 Fifth Ave., New York; any tourist or ticket office; or address Passenger Dept., Canada S. S. Lines, Limited, Montreal.

ARGENTINE
LAMPORT & HOLT LINE
And all Brazilian Ports
New and fast (12,500 ton) Passenger Steamers from New York every alternate Saturday.
17 DAYS TO RIO JANEIRO.
23 DAYS TO BUENOS AYRES.
BUSK & DANIELS, Gen. Agts., 8 Broadway, N. Y.

SAVANNAH LINE For All Points SOUTH.
New York Office, 501 Fifth Avenue.

FOREIGN HOTELS AND RESORTS.

CONTINENTAL HOTEL
ROME.

PUBLIC NOTICES.

Notice is hereby given that Hirsch & Cohen, Inc., a domestic corporation, having its principal business office at No. 103 Madison Avenue, in the Borough of Manhattan, City, County and State of New York, will apply to the Supreme Court of the State of New York, at a Special Term thereof, to be held at the County Court House, in the City and County of New York, and Borough of Manhattan, on the 19th day of June, 1914, at 10:30 o'clock in the forenoon of that day, or as soon thereafter as counsel can be heard, for an order authorizing said corporation to change its corporate name of Hirsch & Cohen, Inc., to Max Cohen, Inc.

Dated New York, May 22d, 1914.

HIRSCH & COHEN, INC.,
By MAX COHEN,
Sect. & Treas.

CHURCH SERVICES TO-MORROW

Baptist.

CALVARY BAPTIST CHURCH, FIFTH AVENUE BAPTIST CHURCH. UNION SERVICES. 125 West 57th St. Dr. CORNELIUS WOELFKIN at 11 A. M. and 8 P. M. Sunday School, 9:45. Friday, Prayer Meeting, 8 P. M.

CENTRAL BAPTIST CHURCH, 92d St. and Amsterdam Av. REV. FRANK M. GOODCHILD, D. D., Children's Day Exercises, 11. 8 P. M. Pastor preaches, subject, "The Man Who Is Down."

Collegiate Baptist Church of the Covenant, West 33d St., between 8th and 9th Avs., Dr. Oscar Haywood, Pastor. Services 10:45 A. M.; 7:45 P. M.

COME TO THE OPENING OF THE FAMOUS TENT EVANGEL, ON WEST 124TH ST., bet. Amsterdam and Morningside Avs., SUNDAY, JUNE 14TH, at 4 and 8 P. M., and nightly next week. Programme June 14th to Sept. 20th. International speakers. Seats 2,000. Seats free. Union work. Thirty-seventh season, during which time 2,850,000 heard the Gospel. Speakers Sunday: Rev. Chas. L. Mead, D. D., 4 P. M., assisted by Rev. E. S. Holloway, Rev. G. Ashton Oldham, Rev. A. A. Samson. Rev. G. W. MacPherson speaks, 8 P. M., Sunday, subject: "Protestant Union and American Liberty." Monday, 8 P. M., Rev. Daniel H. Martin; Tuesday, Rev. A. A. Samson; Wednesday, to be announced; Thursday, Rev. Walter Duncan Buchanan; Friday, Rev. J. Wilbur Chapman; June 21st to 30th, Rev. W. B. Riley, Minneapolis, followed by Rev. John MacNeill, Toronto. Rev. Bob Jones and other noted men all Summer. Supported by gifts. Help urgently needed. Send donations to F. T. HOPKINS, 37 Great Jones St.

FORT WASHINGTON BAPTIST CHURCH, 600 W. 181st St. Rev. Enos. J. Bosworth. Mr. BENJAMIN FRANKLIN BUTTS will conduct the song service and speak in the evening.

MADISON AVENUE BAPTIST CHURCH, Madison Av., corner 31st St. C. A. EATON, D. D., Pastor, will preach Sunday at 11 A. M. and 8 P. M. Union Bible Class, 9:45. Rev. E. R. Eaton, Ldr.

WASHINGTON HTS. BAPTIST CHURCH, 145th St. and Convent Av. Rev. Dr. HAROLD PATTISON, Minister. 11 A. M.—Children's Day Exercises.

Christian Science.

Services are held in the following CHRISTIAN SCIENCE CHURCHES: Sundays, 11 A. M. and 8 P. M. Wednesdays, 8 P. M.
First Church, Central Park West & 96th St.
Second Church, Central Park West & 68th St.
Third Church, 125th Street & Madison Avenue
Fourth Church, 600 West 181st Street.
Fifth Church, Madison Avenue & 38th Street.

Church of the New Jerusalem.

NEW CHURCH, (SWEDENBORGIAN,) 35th St., Bet. Park and Lexington Avs. THE REV. JULIAN K. SMYTH, PASTOR. Service 11 A. M. The Pastor will Preach. Subject: "STOPPING THE DRIFT."

Congregational.

BROADWAY TABERNACLE, Broadway and 56th St. Rev. CHARLES E. JEFFERSON, D. D., Pastor, preaches 11 A. M. and 8 P. M. Wednesday, 8 P. M., Prayer Meeting.

Disciples of Christ (Christian).

CENTRAL CHURCH, 142 West 81st St. 11 A. M.—"The Place of Doubt in the Development of Faith." Rev. James M. Philputt, D. D., Pastor.

Jewish.

TEMPLE EMANU-EL. Fifth Avenue & Forty-third St. Services Friday 5:30 P. M., Saturday 10:30 A. M. All are welcome.

Lutheran.

CHURCH OF THE ADVENT, Broadway and 93d St. WM. M. HORN, Pastor. Services, 11 A. M.

Methodist Episcopal.

GRACE, West 104th, near Columbus.—J. WILBUR CHAPMAN, Sunday, 7:45 P. M.

MADISON AVENUE M. E. CHURCH, Cor. 60th Street. Rev. CHARLES L. MEAD, D. D., Pastor. 11 A. M., Children's Day Service. Address by the Pastor. 8 P. M., Sermon, Subject, "Attitude Toward Evil." All are cordially invited.

ST. ANDREW'S, 76th St., west of Col. Av.—11 A. M., Rev. M. K. W. Heicher.

ST. PAUL'S METHODIST CHURCH, West End Av. and 86th St. CHARLES L. GOODELL, D. D., PASTOR. 11 A. M.—Rev. Julius F. Hecker. 8 P. M.—Rev. Chas. Alexander Ross. "The Hills and Valleys of Life."

New Thought.

CHURCH OF THE HEALING CHRIST. Rev. W. John Murray, Speaker, Sunday, 11. Services, Laurel Room, Hotel Astor.

CONCENTRATION CLASSES Wednesday, 3 P. M. Marie Alice Clark, New Thought Studio, 122 West 95th St.

HAPPINESS TALKS, Wednesdays at 3.—Mrs. MARGARET CUTTING IVES, 60 West 10th St. No charge.

NEW THOUGHT CHURCH SERVICES. Berkeley Theatre, 44th St. and 5th Av. Last lecture for the season will be MARY E. T. CHAPIN'S At 11 A. M., "HEART'S DESIRE."

NEW THOUGHT LECTURES, 5 West 58th St. Sunday, 11 A. M.; Thursday, 8 P. M. Speaker, W. Ellis Williams. Public invited.

Presbyterian.

BROADWAY PRESBYTERIAN CHURCH, 114th St. and Broadway. WALTER DUNCAN BUCHANAN, D. D., Pastor, administers the Lord's Supper at 11 A. M., and receives new members. No evening service.

CENTRAL PRESBYTERIAN CHURCH, West 57th St. bet. B'way and 7th Av. Rev. WILTON MERLE-SMITH, D. D., Pastor, preaches at 11 A. M. No afternoon service.

FIFTH AVE. PRESBYTERIAN CHURCH, Fifth Ave. and Fifty-fifth St. Rev. J. H. JOWETT, D. D., Pastor. Services at 11 A. M. and 4:30 P. M. Rev. ROBERT E. SPEER, D. D., will conduct both services.

MADISON AV. PRESBYTERIAN CHURCH, Northeast Corner of 73d St. Rev. HENRY SLOANE COFFIN, D. D., Pastor, will preach at 11 A. M. and 8 P. M.

MADISON SQ. PRESBYTERIAN CHURCH, Madison Av. and 24th St., Rev C. H. PARKHURST, D. D., Pastor. Rev. G. R. MONTGOMERY, Ph. D., Assistant Minister, will preach. Services, 11 A. M.

OLD FIRST PRESBYTERIAN CHURCH, FIFTH AVENUE—ELEVENTH STREET. HOWARD DUFFIELD, 11 A. M. and 8 P. M.

RUTGERS PRESBYTERIAN CHURCH, BROADWAY AND 73D STREET. REV. HARMON H. McQUILKIN of San Jose, California, preaches at 11 A. M.

ST. NICHOLAS AVENUE, Corner West 141st St. Thomas W. Smith, D. D., 11 and 8 o'clock.

THE BRICK CHURCH, Fifth Avenue and Thirty-seventh Street. Ministers. { William Pierson Merrill. Frank Latimer Janeway. Mr. Janeway will preach at eleven o'clock. NOON SERVICE every weekday, (except Saturday,) 12:30-12:50.

UNIVERSITY PLACE PRESBYTERIAN CHURCH, Cor. 10th Street. Rev. GEORGE ALEXANDER, D. D., Minister, will preach at 11 A. M. and 8 P. M.

WEST END, Amsterdam Av. at 105th St. 11 A. M., preaching by Rev. A. EDWIN KEIGWIN, D. D. 8 P. M., Elaborate Children's Day Programme, Harp Solos, Boy Soprano, Children's Carols, and Recitations.

WEST-PARK PRESBYTERIAN CHURCH, 86th St. and Amsterdam Av. Rev. Anson P. Atterbury, D. D., } Pastors. Rev. Anthony H. Evans, D. D., } Dr. ATTERBURY preaches at 11 A. M. Dr. EVANS at 8 P. M.

Fort Washington Presbyterian Church, 174th St., near Broadway. The Rev. DANIEL HOFFMAN MARTIN, D. D., will preach 11 A. M. and 8 P. M.

Protestant Episcopal.

CATHEDRAL OF ST. JOHN THE DIVINE, Amsterdam Avenue and 111th Street.
8 A. M..The Holy Communion
9 A. M..Service for Boy Scouts of America
11 A. M..Preacher, Very Rev. Dean Grosvenor
4 P. M..Preacher, Rev. H. P. LeF. Grabau
Daily Services, 7:30 A. M., 4:30 P. M. (Choral except Monday and Saturday.)

CHURCH OF ST. MARY THE VIRGIN, 139 West 46th St. Low Masses, 7:30, 9; High Mass and Sermon, 10:45; Evensong at 4.

CHURCH OF THE HOLY COMMUNION, 6th Av. and 20th St.
8 A. M.—Holy Communion.
11 A. M.—The Rector.
12 M.—Holy Communion.
8 P. M.—The Rector.

CHURCH OF THE INCARNATION, MADISON AV. AND 35TH ST. REV. H. C. ROBBINS, RECTOR. Holy Communion, 8 A. M. Morning Prayer, Sermon, (Rector,) 11. Evening Prayer, Address by Rev. E. C. M. Tower, 4 P. M.

CHURCH OF THE TRANSFIGURATION, 1 East 29th Street, Dr. Houghton, Rector. Communions, 7, 8, 9 A. M. CRUICKSHANK'S MASS and Sermon, 10:30. CHORAL EVENSONG, 4 o'clock.

CHURCH OF ZION AND ST. TIMOTHY, 334 West 57th Street, Rev. HENRY LUBECK, D. C. L., Rector.
8 A. M. .Holy Communion
11 A. M. .Morning Prayer and Sermon Preacher, Rev. Joseph Rushton, L. H. D.
8 P. M. .Choral Evensong and Sermon Preacher, Rev. Stanley M. Cleveland

EGLISE DU SAINT-ESPRIT, 45 East 27th.—Service: Demain, 10:30, Rev. Wittmeyer, Recteur.

GRACE CHURCH, Broadway and 10th St., Dr. CHARLES LEWIS SLATTERY, Rector. 8; and 11 (Rector); 8 (Rev. Mr. Edwards).

ST. BARTHOLOMEW'S CHURCH, Madison Avenue at 44th Street.
8:30 A. M.—Holy Communion.
11 A. M.—The Rev Leighton Parks, D. D., will preach.
4 P. M.—Special Musical Service without address. Excerpts from "Hora Novissima"—Parker.

ST. THOMAS'S CHURCH, FIFTH AVE. AND 53D ST. Rev. ERNEST M. STIRES, D. D., Rector. 8 and 11 A. M.—The Rev. W. L. Caswell.

THE ASCENSION, 5th Av., 10th St. Rev. PERCY STICKNEY GRANT, Rector. 11—Morning Service. 8—Mr. H. F. J. Porter, "Fire Hazard to Life in Crowded Buildings."

TRINITY CHURCH.

Sunday Services:
7 A. M.—Holy Communion.
9 A. M.—Holy Communion (children.)
10:30 A. M.—The Litany.
11:00 A. M.—Morning Prayer, Holy Communion, and Sermon.
3:30 P. M.—Evensong.
Week-day Services: 8:30, 9 A. M.; 3 P. M.
Short Service for business people daily (except Saturday) at 12 M.

CHURCH OPEN ALL DAY.

Reformed.

HAMILTON GRANGE REFORMED Church, Convent Av. and 149th St. (nr. Amst. Av.) —PAUL SEIBERT LEINBACH, D. D., Minister. All Seats Free.—Everybody Welcome. 11 A. M.—Children's Day Festival Service. 8 P. M.—"Your Tongue—Blessing or Blight?"

MADISON AV. REFORMED CHURCH, Madison Av. corner of 57th St. 11 A. M., 4:30 P. M. HUGH BLACK.

REFORMED CHURCH OF HARLEM, Lenox Av. and 123d St. Rev. EDGAR TILTON, Jr., D. D., Minister, will preach at 11 A. M. and 8 P. M.

THE MIDDLE COLLEGIATE CHURCH, 2d Av. and 7th St. Rev. JOHN G. FAGG, D. D., Minister, will preach at 11 A. M. and 8 P. M.

THE MARBLE COLLEGIATE CHURCH, 5th Av. and 29th St. Rev. DAVID JAS. BURRELL, D. D., Minister, will preach at 11 A. M. and 8 P. M. Morning: "The Conscience of Christ." Evening: "Pandora's Box."

THE COLLEGIATE CHURCH OF ST. NICHOLAS, 5th Av. and 48th St. Rev. MALCOLM JAMES MACLEOD, Minister. Rev. Arthur Frederick Mabon will preach at 11 A. M. and 8 P. M. Church School, 10 A. M.

THE WEST END COLLEGIATE CHURCH, West End Av. and 77th St. Rev. HENRY EVERTSON COBB, D. D., Minister. Rev. Thomas McBride Nichols will preach at 11 A. M.

Society of Friends.

RELIGIOUS SOCIETY OF FRIENDS.—Meetings for worship, 11 A. M., at 221 E. 15th St., Manhattan, and 110 Schermerhorn St., Brooklyn.

Spiritualist.

FIRST GERMAN SPIRITUALIST CHURCH. Services in English Sunday, 8 P. M. Pabst Grand Circle, 59th & Columbus Circle.

Unitarian.

ALL SOULS', (Unitarian,) 4th Av. and 20th St. Rev. THOMAS R. SLICER, Minister. Rev. WM. LAURENCE SULLIVAN, Associate Minister. Mr. SULLIVAN will preach. Subject, THE ESSENCE OF CHRISTIANITY. Services at 11 A. M. All cordially invited.

CHURCH OF THE MESSIAH. (Unitarian,) Park Av. and 34th St. JOHN HAYNES HOLMES, Minister, 11 A. M.—Closing Service: MR. HOLMES will preach. Subject: "WHAT SHALL WE DO WITH THE SUMMER?"

LENOX AVENUE UNITARIAN CHURCH, Corner 121st St. Services at Eleven. "NATURE'S INFINITE VARIETY." Rev. Merle St. Croix Wright, D. D., Minister.

Universalist.

The CHURCH of the DIVINE PATERNITY, Central Park West and 76th St. Rev. FRANK OLIVER HALL, D. D., Pastor, preaches at 11 A. M. "God be With You Till We Meet Again."

Other Services.

COSMOLOGICAL MEETINGS are held at 600 West 181st St. every Thursday evening at 8 o'clock. Music. All welcome. Dr. Rivero.

EVANGELISTIC COMMITTEE of New York City, in 1913 reached 680,345 persons at 4 cents per capita. Plan this year, 1,250,000 persons at 3½ cents per capita. Contributions may be sent to John Nicolson, Treasurer, 541 Lexington Av.

GOSPEL TABERNACLE CHURCH, 8th Av. and 44th St. Rev. A. B. Simpson, Pastor. 10:30 A. M., preaching by Mr. William E. Blackstone, author of "Jesus Is Coming." 7:30 P. M., preaching by Rev. R. A. Forrest, Toccoa, Ga.

"POWERFUL REASONS FOR HOLDING That Christ Is Coming in Our Day." Prof. C. T. Everson, Lecturer, 8 P. M., Heights Lecture Hall, 181st St. and Audubon Av. Opening of Big Tent June 28, Cor. 180th St. and Audubon Av. Plan to attend.

REV. STEPHEN MERRITT, 223 8TH AV., near 21st St., will preach at Apostolic Church of Nazarenes, 23d St. and 8th Av., Sunday, June 14, 10:30 A. M. All invited.

VEDANTA SOCIETY, 135 West 80th. Swami Bodhananda. "Sell All Thou Hast and Give Unto the Poor." 3 P. M.

8TH AV. MISSION, 290 8th Av. S. Wray, Supt. Meetings every night. WELCOME.

BROOKLYN

Congregational.

CLINTON AVENUE CHURCH, Clinton and Lafayette Avs. Rev. NEHEMIAH BOYNTON, D. D., Rev. MORRISON RUSSELL BOYNTON, Ministers. Public worship, 10:30 A. M. Subject: "THE LIBERAL EYE." Dr. BOYNTON will preach.

PLYMOUTH CHURCH. Rev. Newell Dwight Hillis. Service at 10:45 A. M. Dr. Hillis will preach. No evening service.

Unitarian.

CHURCH OF THE SAVIOUR (Unitarian,) Pierrepont and Monroe Pl., Brooklyn, 3 blocks from Borough Hall Subway Station. Rev. JOHN H. LATHROP. Service at 11.

Your Summer plans are not complete until you have placed an order for The New York Times to be sent to your Summer address. Write the publication office or telephone "1000 Bryant" for particulars.

DECISIONS AND CALENDARS.

NEW YORK COUNTY.

Supreme Court.

APPELLATE DIVISION DECISIONS.

The People, &c., respt., vs. Stephen J. Stilwell, appt.—Judgment and orders affirmed.

Sexauer & Locke, respt., vs. Kroywen Realty Co. et al., impleaded, &c., applts.—Judgment affirmed, with costs.

Solomon Rosenfeld, applt., vs. Samuel W. Peck, respt.—Judgment and order affirmed, with costs.

The People, &c., respt., vs. Louis Markheim, applt.—Judgment and order affirmed.

Stephen K. Fox, applt., vs. B. & O. R. R., respt.—Judgment affirmed with costs.

People ex rel. William A. Collins, applt., vs. Waldo, as Comm'r, &c., respt.—Writ dismissed and proceedings affirmed, with $50 costs and disbursements.

Louis Arnheim, respt., vs. George W. Linch, as rec'r, &c., applt.—Judgment and order affirmed with costs.

Benjamin Lepidus, an infant, &c., respt., vs. George W. Linch, as rec'r, &c., applt.—Judgment and order affirmed with costs.

Philip Rothenberg, respt., vs. Abraham Pines, impleaded, &c., applt.—Judgment affirmed, with costs.

Simon Weissberger, respt., vs. N. Y. Mutual Gas Light Co., applt.—Judgment and order affirmed, with costs.

Robert C. Morris, as trustee in bankruptcy, &c., applt., vs. Windsor Trust Co., respt.—Order affirmed, with $10 costs and disbursements, with leave to plaintiff to withdraw demurrer and to reply on payment of costs in this court and in the court below.

The People, &c., respt., vs. Giuseppe Masseria, applt.—Judgment affirmed.

John Guildford, applt., vs. George Backer Construction Co. et al., respts.—Judgment and order affirmed with costs.

Charles P. Kimmey, applt., vs. Yorkville Independent Hygeia Ice Co., respt.—Judgment affirmed, with costs.

Frank Heiferman, respt., vs. Greenhut Cloak Co., applt.—Determination and order entered thereon reversed, with costs, in this court and the Appellate Term and original order of the City Court affirmed.

The Stewart Iron Works Co., respt., vs. Ocean View Cemetery et al., impleaded, &c., applts.—Judgment affirmed, with costs, with leave to defendants to withdraw the demurrer and to answer on payment of costs in this court and in the court below.

Patrick A. Powers, applt., vs. Universal Film Mfg. Co. et al., respts.—So much of order as denied motion for judgment against defendant corporation reversed, with $10 costs and disbursements, and motion to that extent granted, with $10 costs, with leave to said defendant to withdraw demurrer and to answer on the terms hereinafter stated. Order denying defendant Laemmle's motion for judgment against plaintiff affirmed, with $10 costs and disbursements, with leave to plaintiff to serve amended complaint on payment of such costs. Order granting motion of defendant corporation against plaintiff reversed, with $10 costs and disbursements, and motion denied, with $10 costs, with leave to said defendant to withdraw demurrer and to answer on payment of such costs.

Dudleigh C. Collins, applt., vs. Alfred C. Lordly, respt.—Judgment affirmed, with costs.

Annie Hennessey as admx., applt., vs. Interborough Rapid Transit Co., respt.—Judgment affirmed, with costs.

John J. Cunningham as admr., &c., respt., vs. C.N.Y., applt.—Judgment modified as indicated in opinion and as modified affirmed, without costs.

Paul Dahlman, respt., vs. Globe Storage & Carpet Cleaning Co., applt.—Judgment and order reversed, with costs, and complaint dismissed.

People ex rel. Thomas F. O'Connor, relator, vs. McKay as Commr., &c., respt.—Writ dismissed and proceedings affirmed, with $50 costs and disbursements.

William McGurkian, respt., vs. Thomas J. Buckley Construction Co., applt.—Judgment and order reversed, with costs, and complaint dismissed.

Godfrey Knoche, applt., vs. Bohemian American Workingmen's Gymnastic Assn., (Sokol,) respt.—Judgment affirmed, with costs. No opinion.

Margaret P. Havery, applt., vs. Alfred Wagstaff, as exr., &c., respt.—Judgment and order affirmed, with costs.

Reginald H. Sayre, applt., vs. Progressive Construction & Leasing Co., respt.—Judgment and order affirmed, with costs.

Charles S. Hirsch et al., applts., vs. Joseph Jacoby, respt.—Determination, judgment and order affirmed, with costs.

Peter S. Gettell, respt., vs. Duncan A. Dobie as exr., &c., applt.—Judgment and order affirmed, with costs.

Rosina Constantino as admx., &c., respt., vs. Watson Contracting Co., impld., &c., applt.—Judgment and order reversed, with costs and complaint dismissed.

In re the Commr. of Public Works, re bridge over Harlem River.—Order affirmed, with costs and disbursements, on authority of Commr. of Public Works, &c., 135 App. Div., 861.

J. Stewart Barney, applt., vs. the Rector, &c., of Grace Church, respt.—Judgment affirmed, with costs, on the opinion of Charles F. Brown, referee.

Francis S. Mallory, applt., vs. Title Guarantee & Trust Co., respt.—Judgment affirmed, with costs.

People ex rel. David S. Dick, relator, vs. Waldo, as Commr., &c., respt.—Writ dismissed and proceedings affirmed, with $50 costs and disbursements.

Mary Marshall, respt., vs. Matthew Marshall, applt.—Judgment affirmed, with costs.

Trust Co. of America, respt., vs. United Boxboard Co., applt.—Order reversed, with $10 costs and disbursements payable out of the fund and motion granted.

Herman T. Sherman, respt., vs. Samuel Einhorn et al., applts.—Order modified as indicated in opinion and as modified affirmed, with $10 costs and disbursements to appellants.

Reginald H. Sayre vs. Progressive Construction & Leasing Co.—Motion to dismiss appeal denied, with $10 costs.

DAY CALENDAR.

SPECIAL TERM—Part II.—Philbin, J.—Ex parte business.

Surrogates' Court.

CHAMBERS—Cohalan, S.—No day calendar.

City Court.

SPECIAL TERM—Part II.—Green, J.—Ex parte business.

Referees Appointed.

SUPREME COURT—Greenbaum, J.—Matter of Maiden Lane Safe Deposit Co—Irving Washburn. Macy<Lardsberg—Emanuel Jacobus.

SUPREME COURT—Philbin, J.—Matter of Geoghegan—Frederick R Rich.

Receivers Appointed.

SUPREME COURT—Philbin, J.—Max Wolper <Seward Park Holding Co—Dennis D Mullins.

KINGS COUNTY.

Supreme Court.

APPELLATE DIVISION DECISIONS.

Henry R. Altberr, rspdt., v. Edwin W. Sohmer, applt.—Judgment and order unanimously affirmed, with costs.

Thomas H. Bayles, rspdt., v. Frederick J. Wagner, applt., impleaded with others.—Judgment affirmed, with costs.

Joseph P. Carney, applt., v. Penn Realty Co., rspdt.—Judgment affirmed, with costs.

Michael Daly, rspdt., v. Joseph Haight, indiv. and as Supervisor, &c., et al., applts., (action 2.)—Order overruling the demurrer of defendant Haight modified so as to sustain such demurrer to the second and third causes of action set up in the complaint; and as thus modified, affirmed, without costs, with leave to said defendant to apply to the Special Term of this court for permission to withdraw his demurrer, and for leave to answer upon such terms as may be just. Orders overruling the demurrers of the defendants Archer and Halstead reversed, with $10 costs and disbursements to each of said appellants and each of said demurrers sustained, with costs.

Michael Daly, rspdt., v. Joseph Haight et al., applts., (action 3.)—Orders reversed, with $10 costs and disbursements to each of the demurring appellants, and demurrers sustained, with costs, but with leave to plaintiff to apply to the Special Term of this court for permission to amend his complaint upon such terms as may be just.

Leonidas Carlepy, applt., v. Coney Island & Bklyn. R. R., rspdt.—Judgment and order unanimously affirmed, with costs.

Alphone Carlpey, applt., v. same, rspdt.—Judgment and order unanimously affirmed, with costs.

In re application of the CNY, &c., opening and extending Titus St, &c., on petition of Max C. Burger.—Order affirmed, with $10 costs and disbursements.

In re final judicial settlement of the account of proceedings of Arthur T. Hills as exr., &c., of Margaret I. Williams, dec.—Order of the Surrogates' Court of Westchester Co. affirmed, with $10 costs and disbursements. No opinion.

In re proving the last will of George W. Morton.—Decree of Surrogates' Court of Westchester Co. reversed, without costs, and proceedings remitted to said court to be continued in accord with opinion of Jenks, J.

In re application of Albert H. Johnson, rspdt., v. Henry Moskowitz, et al., &c., applts.—Order affirmed, with $10 costs and disbursements.

In re of the disposition of the real property of Christian H. Miller, &c., Dora A. Miller, applt., v. Andrew Hunter, rspdt.—Order of the Surrogate's Court of Kings County affirmed, with $10 costs and disbursements.

In re supplementary proceedings of Louis Rosenthal, as adm., &c., rspdt., v. Ross Rachlin, applt.—Order of the County Court of Kings County affirmed, with $10 costs, and the matter remitted to a Judge of said court to fix the time and place for the judgment-debtor to appear for examination, under the orders of May 1 and May 4.

John Kennedy, applt., v. August Heckscher, rspdt.—Order unanimously affirmed, with costs.

Susan Klein, rspdt., v. CNY., applt.—Judgement and order unanimously affirmed, with costs. No opinion.

Esther Lehrman, rspdt., v. Harry Lehman, applt.—In view of the uncontradicted proofs that the alleged marriage between the parties was admittedly void, it was an error to award alimony and counsel fee. Order reversed and motion denied.

Lotus Theatre Co., rspdt., v. Gus Hill and Leo C. Teller, applts.—Order of March 21, 1914, affirmed, with $10 costs and disbursements. Order of March 30, 1914, affirmed, with $10 costs and disbursements.

William R. Lyon, rspdt., v. Samuel K. Frost, applt.—Judgment affirmed by default, with costs.

Manilla Anchor Brewing Co., applt., v. Raw Silk Trading Co. et al., defts; Salvatrice Cestrogiovanni, rspdt.—Order modified as provided in the last clause of opinion by Putnam J., and as so modified affirmed, without costs.

Ralph E. Martin and William E. Johnson, copartners, &c., rspdts., v. the Bay Dredging & Cont. Co., applt.—Judgment and order reversed and new trial granted, costs to abide the event, unless within twenty days plaintiffs stipulate to reduce the verdict to the sum of $3,381.98, in which event the judgment as modified, and the order, are unanimously affirmed, without costs.

Marie Bros., rspdt., v. CNY., applts.—Judgment and order unanimously affirmed, without costs.

Nassau Cottage & Realty Co., applt., vs. Estates of Long Beach, respdt.—Judgment affirmed, with costs.

The N. Y. State Construction Co., applt. vs. CNY, respdt.—Judgment and order affirmed, with costs.

Annie Pockrass, as admx, &c., of Jacob Pockrass, dec., respdt, vs. Louis Kaplan, &c., applt.—Judgment and order reversed and new trial granted, costs to abide the event.

Michael Power, respdt., vs. Elinora M. Wagner, applt.—John R. Carpenter Co. and George M. O'Connor, respdts.—Judgment reversed and new trial granted, costs to abide the final award of costs.

The People of the SNY, respdts, vs. Erminio Cimino, applt.—Judgment of conviction of the County Court of Kings Co. and second order affirmed.

The People of the SNY, respdts, vs. George Evans, applt.—Judgment of conviction by the County Court of Kings Co. affirmed.

The People, &c., ex rel. Gaetano Damato, respdt, vs. Otto Kempner, City Magistrate, &c., and the People of the SNY, applts.—As the complaining witness, Drake, had long carried on dentistry in violation of statute, relator's alleged payments for five months in 1912 and the $20 monthly payments thereafter could have been found to have been in order to buy silence and protection for offenses already committed, as well as for future infractions. Therefore the question to what extent such payments were induced by fear so as to make out the offense of extortion was for the jury. The order is therefore reversed and the relator remanded, the bail bond given by the relator reinstated, and the writ of habeas corpus dismissed.

The People of the SNY ex rel. Rosie Cross, applt, vs. Thomas Hayes, as Warden of the City Prison, respdt.—Order affirmed.

The People of the SNY ex rel. William H. Snyder, respdt, vs. John F. Hylan and Robert H. Roy, applts.—Judgment and order affirmed.

Leon C. Weinstock, respdt, vs. Emanuel Hallenbeck and Marie Hallenbeck, applts.—Order reversed, with $10 costs and disbursements, and motion denied, with $10 costs.

Peter Weiss, applt, vs. Frederick L. Lavanburg, respdt.—Order affirmed, with $10 costs and disbursements.

DAY CALENDAR.

SPECIAL TERM—Crane, J.—Ex parte business—10 A. M.

Surrogate's Court.

Ketcham S.—No day calendar.

County Court.

CIVIL—No day calendar.

AUTHORIZE SUBWAY ROUTE.

Board Approves Spruce St. Alternative—Easement Before McAdoo.

The Board of Estimate yesterday authorized the laying out of the route for the Park Place-William Street route by Spruce Street. This is the alternative proposed by the Public Service Commission in consequence of the difficulty of coming to an agreement with Secretary McAdoo with regard to the easement under the Post Office, which is necessary if the Beekman Street line is to be followed.

The commission has not by any means given up hope of reaching a settlement with Mr. McAdoo, but thought that for safety's sake it must go on with the legalization of the alternative.

The real estate experts of the commission and Mr. McAdoo have met and come to a tentative agreement as to the terms on which the Post Office easement should be granted to the city, and Assistant Counsel Leroy T. Harkness of the commission and Assisatnt District Attorney Knox have also finished the draft of deed containing the terms of the agreement between the city and the Federal Government. All the documents in the case have now been snt to Mr. McAdoo, and no announcement of the exact conditions of the bargain will be made until he has approved them.

The Public Service Commission yesterday granted to the Rapid Transit Subway Construction Company, the Interborough subsidiary, the contract for the connection between the Seventh Avenue subway and the old subway at the Battery, which is known as Section A. The amount bid by the company was $474,244.

Bids were also opened yesterday by the commission for Section 7 of the Lexington Avenue subway, from Fifty-third Street to Forty-third Street, where the diagonal connection with the Park Avenue subway turns out of Lexington Avenue. For this also the Rapid Transit Subway Construction Company was the lowest bidder, with $1,915,164, the next being the MacArthur Brothers Company, with $2,023,000. The contract is almost certain to be let to the Interborough subsidiary, which has this importance that it will place it in a strong position to bid for the delicate work of constructing the diagonal connection with the old subway line.

BRONX COUNTY.

Supreme Court.

SPECIAL TERM—Brady, J.—At 10 A. M.—Ex parte business.

Surrogate's Court.

CHAMBERS—Schulz, S.—No day calendar.

County Court.

CHAMBERS.—Gibbs, J.—Ex parte business.

Receiver Appointed.

SUPREME COURT—Brady, J.—Peter Otten<Joseph Schilling et al.—George B. Hayes.

RESORTS.

NEW ENGLAND.

Highland Lakes
OF NEW HAMPSHIRE

Mountains, woods and lakes unite at

Lake Winnipesaukee and Lake Sunapee

In the beautiful foothills of the White Mountains, with all the exhilaration of the mountain air.

Few summer regions are so full of the care-free, joyous vacation spirit. Few places offer so many summer diversions, including boating, fishing, bathing, camping, climbing, canoeing, driving, golf, tennis, dancing.

Fine hotels—people worth meeting. Excellent boarding houses, farms, cottages, camps. A most agreeable feature are the moderate prices. Only 8 hours from New York. Through service without change.

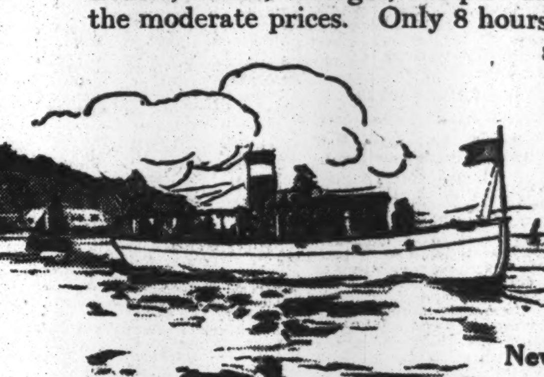

Send for FREE booklets "Lake Winnipesaukee" and "Lake Sunapee"

Write or call

Vacation Bureau
171 Broadway, Room 209, New York, N. Y.

New York, New Haven & Hartford R. R.
Boston & Maine R. R.

RESORTS.

NEW YORK—Long Island.

Huntington Bay Casino
FORMERLY CHATEAU DES BEAUX ARTS
Huntington, Long Island
UNDER NEW MANAGEMENT—ANNOUNCES:
THAT it is now open for the season under the most favorable auspices; THAT it is an ideal place for automobilists and YACHTING PARTIES; THAT the cuisine and service are of the highest standard of excellence, and will appeal to the most exacting connoisseurs; THAT the prices are very reasonable; THAT it is catering to the best class of patrons. IT IS THE MOST DELIGHTFUL SPOT TO VISIT ON THE NORTH SHORE OF LONG ISLAND.
DANCING EVERY AFTERNOON AND EVENING
ATTRACTIONS—Tennis, Fine Bathing, Fishing, and Boating.
JAMES RUNCIMAN, Proprietor.

NEW YORK—Saratoga Springs.

GRAND UNION HOTEL
SARATOGA SPRINGS, N. Y.
LELAND STERRY
of THE BREAKERS, Palm Beach, Florida, announces that the Grand Union Hotel
Will Open July 2d
for the season of 1914, under his management.
The Hotel has been renovated and renewed throughout, the service and cuisine will maintain a high degree of excellence, and every provision has been made for the entertainment of guests of discriminating tastes.
Bookings may now be made at 243 Fifth Ave., New York. Phone, 9230 Madison Sq.

NEW YORK—Catskill Mountains.

The Catskill Mountains
The high altitude, romantic scenery, green fields, towering crags, native grandeur, wildwood charm, attractive hotels, boarding houses, farm houses, trout streams, popular walks, drives, parks and the purest and best air in this historic, picturesque and healthful paradise, are the attractions that increase its popularity each year as a Summer resort.
The ULSTER & DELAWARE R.R.
reaches all points in this mountain sanitarium and great pleasure ground, and in connection with West Shore R. R., operates through trains, including Pullman service.
The RIP VAN WINKLE EXPRESS leaves Cortlandt Street 12:40 noon, West 42d Street 1 o'clock P. M., daily except Sunday.
Steamers of the Hudson River Day Line make direct connection at Kingston Point with afternoon trains for all points in the mountains.
The Summer time schedule for season of 1914 will go in effect Sunday, June 28th.
The annual illustrated book with revised map of the Catskill Mountain section, also map showing the great Ashokan Reservoir, and containing corrected list of over 1,000 hotels and boarding houses, will be sent free on receipt of 6 cents postage.
N. A. SIMS, General Passenger Agent, Kingston, N. Y.

YORK—Fisher's Island.

FISHER'S ISLAND, N. Y.
THE MUNNAWTAWKET.
A new hotel, affording best accommodations; suites with bath; every modern convenience. Patronage select. Orchestral music and dancing a feature. Rates reasonable. Opens June 15.
FISHER'S ISLAND, five miles from New London, Conn., is an ideal combination of seashore and country, where cool breezes always blow. Boating, bathing and fishing in Sound or Ocean. Golf, tennis, good roads. Four hours from New York City.
S. LUND, Proprietor.
Also owner and proprietor of the Hotel Huntington, St. Petersburg, Florida. New York City office of The Munnawtawket, Room 210, 1,123 Broadway, J. B. Martin, representative.

NEW YORK—Ulster County.

Spend the Summer in the Clouds
2,000 Ft. Elevation. 100 miles from city.
CRAGSMOOR INN
High-class mountain inn, 100 miles from city; large, private park, broad verandas; suites with private baths and sleeping porches; guaranteed milk; ABSOLUTELY NO CANNED FOODS; all amusements; references required. Rates from $15 upward.
Now Open. Address
R. D. Compton, Cragsmoor, N. Y.

Beautiful gentleman's place; poultry, fruit, vegetable farm; modern appointments; lawn tennis, bathing, bowling; mountains, 90 miles; references; booklet; $9-$12; cottage or floors; improvements; board optional. Spindler, Lefever Falls, Ulster County.

NEW YORK—Lake Mahopac.

Dean House
LAKE MAHOPAC, PUTNAM CO., N. Y.
OPENS MAY 29.
Old-established Summer Resort, pleasantly located, commodious lawns, running to lake; fine shade trees. Good Accommodations for Automobiles. Booklet. A. H. DEAN, Proprietor.

NEW YORK—Long Island

$7 Special Week End Rates
Saturday Dinner to Mon. after B'k't
Room and Meals
Two persons in one room, $13.
At Brighton Beach, N. Y. Ocean Parkway
Reisenweber's
HOTEL SHELBURNE
A delightful all-year-round resort
American & European Plan.
30 minutes from the heart of New York. 200 rooms, 75 private baths. Every convenience and comfort. Running water in rooms. Sun Parlor. Frequent social diversions. Dancing.
$30 up per week for 2 persons, AMERICAN PLAN ROOM & MEALS
Special Terms to Families.
$10 up per week, European Plan. Two persons in one room, $14
Write for Booklet.

Most Attractive Seashore Hotel Adjacent to New York.
Hotel Brighton
LONG BEACH, L. I.
Newest and Most Modern Structure.
SITUATED DIRECTLY ON BOARDWALK.
Perfect appointments, telephone, hot and cold running water in every room; elevator; orchestra; tennis courts.
Cuisine of Highest Order, American Plan.
During season Dancing will be conducted by G. HEPBURN WILSON, M. B.
MOTOR BUS MEETS EVERY TRAIN.
Phone 201 Long Beach. H. KLUG, PROP.

BE A
LONG BEACH INN-
-MATE
FAMILY RESORT
AMERICAN PLAN
LONG BEACH INN, LONG BEACH, L. I.

PROSPECT HOUSE
Shelter Island Heights, L. I., N. Y. Opens June 27th. Golf, Tennis, Yachting, Bathing, Garage. Delightful Climate. Country and shore combined. N. Y. Office, care of Hotel McAlpin, 34th St. and Broadway. Booklet B.

STEIN'S "THE CEDARS," EDGEMERE, L. I.—Charmingly situated; modern improvements; several choice rooms open for season's booking. Telephone.

Nicely appointed rooms for gentleman, with or without board; season rates. Bacon, 22 4th Av., Rockaway Park, L. I.

NEW YORK—Thousand Islands.

GO TO THE
Adirondack Mountains
OR
THOUSAND ISLANDS
on your vacation. Write us for descriptive folder, maps, hotel list, and fare. Address Travel Bureau, Grand Central Terminal, New York.

NEW YORK—Lake Champlain.

Westport Inn
Westport, on Lake Champlain, N. Y. Cottage for rent. $15.00 week up. Booklet.
H. P. SMITH.

NEW YORK—Cooperstown.

O-TE-SA-GA
On Otsego Lake, Cooperstown, N. Y.
OPEN JUNE 23D.
Booking Office, The Dakota, 1 West 72d St., New York.
See this column Sundays.

NEW YORK—Westchester County.

THE MOUNTAIN HOUSE
VALHALLA, WESTCHESTER CO., N. Y.
9th season; 45 min. of 42d St. on Harlem R. R.; 70 acres; park and lawns; 500 ft. elevation; 10 min. from station; capacity 150. Own dairy and vegetable garden; all outdoor and indoor sports; swimming pool; Spring rates $8 and up; reservations rapidly being made for Summer. Bungalows and cottages for rent. Phone 1165 White Plains. Booklet.

Larchmont-on-the-Sound, N. Y.
"SCHUYLER COTTAGE"
Directly on the water; 40 minutes from Grand Central Terminal; bathing, boating, fishing. Tel. 81 Larchmont. Mrs. I. F. Cassidy.

NEW YORK—Adirondacks

Macadam Roads in Every Direction.
SARANAC INN
COTTAGES AND CAMPS TO RENT.
UPPER SARANAC LAKE.
ADIRONDACKS. NOW OPEN.
Music, dancing, golf, tennis, boating, fishing and all Adirondack attractions.
Harrington Mills, Mgr., Upper Saranac, N. Y.

NEW YORK—Orange County.

HOTEL FERNCLIFF,
GREENWOOD LAKE, N. Y.
Only 45 miles from N. Y. City; 1,000 ft. elevation; hotel affords all amusements; capacity 200. Write for rates and booklet. W. B. Chauncey, Prop.

NEW JERSEY—Lake Hopatcong.

New Hotel Breslin
On Lake Hopatcong, P. O., Mt. Arlington, N. J.
SEASON MAY TO OCTOBER—CATERING TO DISCRIMINATING PATRONAGE.
The Ideal Hotel at which to enjoy the Summer or the week-end. Elevation 1,400 ft. No malaria, no mosquitoes. Only 1 hour from N. Y., via D., L. & W. R. R., Lake Hopatcong Station, enables the business man to commute at $12.00 a month and get the benefit of the same cool, bracing mountain air which usually requires a day's travel.
300 rooms with hot and cold running water; 100 private bath suites. Motor boating, canoeing, bathing, fishing, golf, tennis, dancing, saddle horses. Excellent motoring. Orchestra, cafe, grill. Booklet with auto maps and special June and family rates mailed. Phone No. 1 Hopatcong. G. FRANK COPE.

LAKE VIEW HOUSE,
Lake Hopatcong, N. J., greatly improved; private baths. Music, dancing. Tennis. Superior table. Artesian water. P. O. Address Mount Arlington, N. J. Thomas R. Moore Hotel Co.

NEW JERSEY—Atlantic City.

Hotel Dennis
ATLANTIC CITY, N. J.
Situated directly on the ocean front, with a view of the Beach and Boardwalk from all public lobbies and many guest rooms. American Plan. Capacity 600. Always Open.
WALTER J. BUZBY.

ALAMAC HOTEL
Ocean front, in the heart of Atlantic City. Absolutely fireproof. Family and Transient. American and European Plans. Hot and cold sea water baths. Capacity 400. Grill; orchestra; dancing; garage. MACK LATZ & CO. Conducting Alamac Ocean Pier, with private pavilion for use of guests.

OSTEND
Entire block of beach front, ocean view from all rooms; capacity 500. Every appointment and comfort; fresh and sea water baths, etc.; excellence in cuisine and service; orchestra and social features; auto meets trains. Direction of owners. J. C. GOSSLER, Manager.

HOTEL RUDOLF
On the ocean front. Sea and fresh water baths; running water in rooms. Orchestra and afternoon and evening dancing. Reservations now being made for Summer.

NEW HOTEL MERION. FIREPROOF. Vermont Avenue.
Close to beach and attractions. A high-class modern hotel with every appointment and comfort. Superior table and service. Special early season rates. CHAS. B. PRETTYMAN, Owner and Prop.

Marlborough-Blenheim
ATLANTIC CITY, N. J.
JOSIAH WHITE & SONS COMPANY.

Leading High-class Moderate Rate Hotel.
Albemarle Virginia Av., near Beach; elevator; private baths; French chefs; evening dinners. Special Spring rates—$2 up dly.; $9 up wkly. Booklet. J. P. COPE.

THE WILTSHIRE Virginia Av. and beach. Ocean view. Greatly improved and refurnished. Cap. 350. Private baths, running water in rooms; elevator, etc. Music. Special—$12.50 up weekly; $2.50 up daily. Open all year. Booklet. SAMUEL ELLIS.

THE REAL TOUR
Through the Berkshire Hills.

NEW ENGLAND—Connecticut.

GREENWICH INN
SOUND BEACH, CONN.
RIGHT ON THE WATER. NOW OPEN.
A most desirable and accessible resort for nice people. Trolley from station to Inn; 50 minutes from New York; frequent trains; Golf—Tennis—Bathing.
Delightful Ballroom, Excellent Orchestra.
WM. F. INGOLD, Manager.
18 West 25th St. 'Phone, 2606 Mad. Sq.

OSWEGATCHIE Cottages and Bungalows.
WATERFORD, CONN.
TWENTY MINUTES ON TROLLEY FROM NEW LONDON, CONN.
Combination seashore and country; fine salt bathing, sailing, canoeing, driving, tennis; no mosquitoes; extensive grounds; select family resort; table supplied from best markets and my farm. Open June 1. Send for booklet. Suites with bath. Orchestra and evening dancing. Exclusive patronage.
S. B. MANWARING, Prop.

SOUTHFIELD POINT CLUB
STAMFORD, CONN.
Opens first time June 20. Designed for an exclusive patronage. A new house with every modern convenience. 5 minutes by trolley to station, 50 minutes to N. Y. Directly on the water, with white sandy beach. Golf, tennis; excellent boating. Garage. W. B. Stubbs, Norece Hall, 114 West 79th St. Tel. 7140 Schuyler.

Among the Blue Hills of Connecticut; high elevation; excellent table; own farm products. Address for particulars, Cedar Rest Farms, Tolland, Conn.

NEW ENGLAND—Vermont.

Equinox House
MANCHESTER, VERMONT.
OPEN JUNE 15 TO OCT. 15.
New York Office, "THE LORRAINE,"
5th Avenue and 45th Street.

The Dorms In Green Mts. 26 Acre Grounds.
Shade, sports, good table. Near R. R. and trolley. 150 guests. Modern improvements. $8 to $10. Booklet. Poultney, Vt.

NEW ENGLAND—Rhode Island.

New Watch Hill House
Also THE COLONIAL
Watch Hill, R. I., A. E. Dick
MOST PERFECT SEASHORE RESORT.
EVERY ROOM WITH WATER VIEW.
Open early in June; always cool; no flies or mosquitoes. Surf and still water bathing. Modern Dancing. 18-hole Golf Course. Golf School new feature. White service throughout. New York Office, 1,180 Broadway. Tel. Mad. Sq. 4748.

NEW JERSEY—Spring Lake.

The New Monmouth
SPRING LAKE BEACH, N. J.
Will Open June 20th.
ALL MODERN CONVENIENCES.
Long Distance Telephones.
Canoeing, Sea Bathing, Fishing, Tennis.
Superb 18-Hole Golf Course.
Daily Concerts and Dancing.
Booking Representative Now In Attendance.
FRANK F. SHUTE, Manager.

THE BREAKERS
SPRING LAKE BEACH, N. J.
Directly on the ocean. Now open.
L. N. MOSS.

THE COLONIAL,
Spring Lake Beach, N. J.
NOW OPEN.
Misses Vanderhoof & Reynolds.

The Shoreham Fine location. Modern appointments.
E. E. SPANGENBERG, Prop.

NEW JERSEY—East Orange.

EAST ORANGE.
LENOX MANOR.
New, beautifully furnished, homelike; large, airy rooms, private baths; exceptional table; low Summer price. 75 Lenox Av. Phone 5075 Orange.

NEW JERSEY—Allenhurst.

THE NORWOOD,
ALLENHURST, N. J.
Hotel and cottages. Corlies Ave. and Ocean Road. Block to beach. Select cottage section.

NEW JERSEY—Asbury Park.

THE PLAZA
ON OCEAN FRONT
American plan, $15 up weekly.
European plan, $1.50 a day up.

NEW JERSEY.

THE NEW JERSEY TOUR,
800 miles of the finest roads along the seashore, through pines and among mountains.

NEW ENGLAND—Maine.

Black Bass
Fly Fishing is Now On at Belgrade Lakes.
THE BELGRADE
Chas. A. Hill & Son,
Belgrade Lakes, Me.

OTTAWA HOUSE
Cushings Island, Portland Hbr., Me.
Most exclusive spot in Maine; no trolleys; no autos. Dancing, boating, bathing. Excellent cuisine. Booklet and rates on application. Early reservations suggested. Cottages to Rent. Address E. W. BOYCE CO.

MARSHALL HOUSE
YORK HARBOR, MAINE.
ON MAINE COAST. OPEN JUNE 25.
All modern improvements, including elevator. Long distance 'phone in every room. Private baths, bathing, golf, garage. E. S. MARSHALL, Prop.

YORK HARBOR, MAINE.
HOTEL ALBRACCA SUPERB VIEW OF ATLANTIC OCEAN.
Seashore and country combined. Garage. Booklet and terms on request. BAKER & BAKER.

PENNSYLVANIA—Shawnee-on-Delaware

Absolutely Fireproof
BUCKWOOD INN
SHAWNEE-ON-DELAWARE, PENN.
Summer Home for Discriminating People. All Outdoor Amusements at their best. Attractive Cottages to rent. Home of the Shawnee Country Club.
Bass Fishing Opens June 15th.
GOLF COURSE
Invitation Tournaments June 24-27 July 14-15, July 23-25.
H. M. WING, Manager.
N. Y. Office, 243 Fifth Av. Tel. Mad. Sq. 9230.

PENNSYLVANIA—Pike County.

Elevation 1,600 feet. Capacity 350.
FOREST PARK HOTEL
FOREST PARK, PIKE COUNTY, PA. ON FOREST LAKE.
Three hours from N. Y., on D., L. & W. PACKARD CARS from station. In 2,000-acre Park. Finest Bathing, Boating, Fishing, Tennis, and Baseball. Dancing afternoon and evening; concert daily, excellent orchestra, perfect ballroom. Trophies for dancing and tennis. Cafe. Rooms with or without private bath. Bachelors' rates. Ideal motor trip. Garage. Special Rates in June.
ARTHUR LEDERER, Owner.
37 Broadway, New York. Rector 2850.

HIGH FALLS HOTEL,
DINGMANS FERRY, PIKE CO., PA.
Send for Booklet. Philip T. Fulmer.

PENNSYLVANIA.—Mount Pocono.

MOUNT PLEASANT HOUSE,
Mount Pocono, Penna.
Rebuilt, enlarged, modernized. Rooms with bath and running water. Bells, gas, orchestra, dancing. FREE GARAGE. OPENS JUNE 20TH. Booklet. For road map and rates address W. T. & H. M. LEECH.

PENNSYLVANIA—Delaware Water Gap.

THE MOUNTAIN PARADISE,
WATER GAP HOUSE
The leading hotel of Delaware Water Gap, Pa. Now open. Booklet mailed. John Purdy Cope.

PENNSYLVANIA—Stroudsburg.

"BERWICK INN."
Elevated, modern; trolley to entrance; farm connected; water, groves, shady lawn, garage. Booklet. P. C. DICKERSON.

SUMMER CAMPS.

Camp Red Cloud
SILVER LAKE, SUSQUEHANNA CO., PA.
A Summer camp for boys, in a magnificent 800 acre tract, including a beautiful lake surrounded by vast primeval forests. Altitude, 1,800 feet. Chief Councilors: Mr. Henry A. Marting, Yale, 1914; Mr. Oliver J. Hart, Hobart, 1913. Consulting Councilor: The Rev. J. Townsend Russell. Address Camp Red Cloud, Silver Lake, Susquehanna Co., Pa.

CAMP CHAMPLAIN.
An Ideal Summer Camp for Boys on Lake Champlain. 21st Year. Every convenience for safety and comfort. Waterproof tents with floors. All land and water sports. Leaders carefully chosen college men. Best of food. Camp physician. No mosquitoes or malaria. Long distance phone. Number limited. References required. J. CLARK READ, A.M., Berkeley School, 72d St., N. Y.

KYLE CAMP FOR BOYS,
Near Rip Van Winkle's Rock, Catskills. All sleep in Model Bungalows; no tents. KYLE SCHOOL FOR BOYS, Flushing, L. I.

THE REAL ESTATE FIELD

Fifty-seventh Building in Part Payment for Fifty-eighth Street Apartment—Fifth Avenue Transfer—$600,000 Loan for West End Avenue Apartment—Bronx Deals—Ossining Estate Sold.

Little activity was apparent in the realty market yesterday. The Fifty-seventh Street block, between Fifth and Sixth Avenues, furnished a deal which was connected with the recent sale of the two seven-story apartments known as the Biltmore-Bleinheim at 56 to 62 West Fifty-eighth Street, sold recently by L. Napoleon Levy. The buyer was John W. Simpson of the law firm of Simpson, Thacher & Bartlett, and in part payment Mr. Simpson gave the six-story building at 25 West Fifty-seventh Street, on plot 25 by 100.5, which he acquired two years ago from George H. Howard. Its assessed value is $150,000. William B. May & Co. negotiated the trade.

Fifth Avenue Corner Transferred.

Title was transferred yesterday from the McKeon Realty Company to the 406 West Thirty-first Street Company to the two eleven-story lofts on the southeast corner of Fifth Avenue and Twenty-first Street, a plot 94 by 90. On this property and a plot 250 by 103 on the south side of Thirty-first Street, beginning 425 feet east of Tenth Avenue, the 406 West Thirty-first Street Company gave a mortgage for $28,500 to Hosmer J. Barrett, due Sept. 11, 1914. The previous mortgages aggregate $827,500.

$600,000 West End Ave. Apartment.

A building and permanent mortgage loan of $600,000 has ben secured by Harry Schiff from the Metropolitan Life Insurance Company for the erection of a thirteen-story apartment house on the northeast corner of Ninety-sixth Street and West End Avenue. The proposed apartment will front 100 feet on West End Avenue and 125 feet on Ninety-sixth Street.

Church Increases Holdings.

The missionaries of St. Charles Borromeo have increased their holdings on Catharine Street by the purchase of 64 Catharine Street, a two-story building on a lot 24.9 by 102.2 from Frederick Mazzio. Several days ago the missionaries purchased the northwest corner of Catharine and Monroe Streets, directly opposite, which will be improved with a church and school.

A dwelling for the use of the sisters who are to teach in the school will be erected on the site purchased yesterday.

Tenement Sales

Matthew B. Larkin has sold to an investor the four-story brick tenement 254 West 124th Street.

Thomas Connor sold 117 East Eighty-fourth Street, a five-story flat, on lot 25.6 by 102.2, between Park and Lexington Avenues. The adjoining flat, at 119, is owned by George Ehret, who is also reported to be the new owner of 117.

An investor has purchased from Jacob Salzman 27 West 104th Street, a five-story flat, on a lot 25 by 100. A. G. Muhlker was the broker in the transaction.

A Manhattan-Bronx Trade.

The B. V. Construction Company has sold to John Christman the new five-story flat house, occupying a plot 49 by 105, on the east side of Fox Street, 52 feet south of Barreto Street. In part payment the buyer gave the private dwelling, occupying a lot 18.9 by 100.8, on the south side of Ninety-fifth Street, 236 feet east of Lexington Avenue. Selkin & Lichtig were the brokers.

Bronx Sales

Kurz & Uren, Incorporated, have sold for William Hodgson the southeasterly corner of the Grand Boulevard and Concourse and 188th Street, a vacant plot of land, having a frontage of 96 feet on the Grand Boulevard and Concourse, 21 feet on East 188th Street, and 27 feet on the southerly line, to an investor.

Thomas H. Reynolds sold the plot, 50 by 100, on the east side of Summit Avenue, 75 feet north of 162d Street. The buyer will erect an apartment house.

M. B. Larkin has sold the three-story residence, on a lot 25 by 100, located on the east side of Spuyten Duyvil Parkway, 200 feet south of 227th Street.

Brooklyn

B. J. Sforza has sold for John R. Ryon the plot, 80 by 90, situated on the southeast corner of Fourteenth Avenue and Seventieth Street.

The Bulkley & Horton Company has leased the three-story house at 163 Willoughby Avenue, corner of Hall Street, to M. T. A. Desmond; also, 140 Clinton Avenue, a two-story house, to Mrs. M. S. Stockum.

Buys Ossining Estate.

Nichols & Hobbie, in connection with Francis B. Roberts, have sold for Ralph W. Parsons his estate on the Albany Post Road at Ossining, N. Y. The property comprises twenty acres, a large brick residence of twenty-five rooms, cottage, stable, &c. The purchaser is H. P. McKee of New York City.

New Jersey.

Edward P. Hamilton & Co. have sold for J. Franklin Blanchard his residence and grounds on Montrose Avenue, South Orange, N. J.

The Hasbrouck Park Land Company has sold at Hasbrouck Heights to Emil Czarevich a plot 50 by 100 on Collins Avenue; Henry Sanford, a plot 100 by 100 on Boulevard Avenue; Charles Raymond, a plot 75 by 125 on Stanley Avenue; William Sakarsky, a plot 75 by 125 on Longworth Avenue, and to C. Lyons, a plot 50 by 100 on Prospect Avenue.

$80,000 Newark Lease.

Nelson & Lee have leased for the S. S. Kresge Company the first floor of 151, 153, and 155 Market Street, Newark, just west of the corner of Broad Street, to the Palias de Danse, Inc.

In order to secure this location the Palias de Danse paid about $80,000 for the term.

Yonkers Sale.

M. A. Broderick has sold at Yonkers N. Y., 346 Warburton Avenue, a frame two-story building, for the Cream City Holding Company of New York City, to Rose C. Bareuther; also the three-story frame dwelling 179 Woodworth Avenue for Harriet E. Messer of Albany, N. Y., to William Jenne of Yonkers.

Lease in Old Dry Goods District.

An important lease in the old dry goods district was closed yesterday by Lewis B. Preston, Inc., involving for a long term the upper part of the five-story building at 72 Franklin Street. The lease was taken by the American Cotton Mills Company, which has been located for nearly a half century on Franklin Street, where the product of its mills in Rhode Island have been disposed of to the trade. The American Cotton Mills Company was recently reported as having decided to remove uptown.

Leases.

Louis Kempner & Sons have leased for Estate of Eliza M. Pelgram, store, 2,457 Broadway, to Shaushou & Baba for five years; also for C. C. Trepel in the building at the southwest corner of Broadway and Eighty-ninth Street, a store, to Louis Jawitz, a store to Emma Hilton, photographer, and a store to David Mutchnick; also, for Gibbs & Kirby, store at 215 West 103d Street to K. Beckman; also, the Adams Express Company, store at the southwest corner of Columbus Avenue and Eighty-eighth Street to Herschman & Bleier.

The optical house of M. H. Harris has closed a lease for their ninth store through the real estate firm of McDowell & McMahon for the store, 1,405 St. Nicholas Avenue, between 180th and 181st Streets.

Private Dwellings Leased.

Schindler & Beibler have leased for the estate of James A. Tyler the three-story and basement dwelling, 165 East Ninety-third Street, to a client for occupancy.

Slawson & Hobbs have leased for a long term for W. E. D. Stokes to W. J. Stein the four-story dwelling, 242 West Seventy-sixth Street.

Loans Placed.

The Title Guarantee & Trust Company has loaned $185,000 on first mortgage to the estate of Elizabeth F. Floyd. This mortgage covers the five-story business building located on a plot 50 by 98.9 feet at the southerly side of Thirty-fourth Street, 150 feet east of Sixth Avenue, and is for three years at 5 per cent.

$570,590 for Queens Buildings.

Building operations in the Borough of Queens last week exceeded the $500,000 mark, the total estimated cost being $570,590. There were 162 applications for new buildings of an estimated cost of $437,325; 85 applications for alterations of an estimated cost of $76,342, and 97 applications for plumbing permits of an estimated cost of $56,823.

Tenements and multiple family houses comprise the bulk of the operations. These are being erected in the Long Island City section along the new transit lines in the vicinity of the Queensboro Bridge Plaza, in Ridgewood near the Brooklyn border line, and on transit and elevated lines leading direct to Manhattan.

A new development has been started in Winfield in the vicinity of the union station of the dual transit lines and the Long Island Railroad. This centre has long been marked by developers as one of the most desirable sections of the borough.

Building Plans Completed.

Gronenberg & Leuchtag have completed plans for a five-story and cellar apartment house on a lot 86 by 103 by irregular for the Filrose Construction Company, Philip Krulewitch, President, located on the west side of Haven Avenue, 49.7 feet north of 171st Street. The building will accommodate thirty families, and will cost $80,000. Also plans for a five-story apartment house located on the southwest corner of Lillian Place and 177th Street, Bronx, for the Rudolph Wallach Company, Joseph Neumann, President, on a lot 80 by 80 by irregular. This building has been designed to accommodate thirty families, and will cost $60,000.

Shampan & Shampan have completed plans for a 600-seat moving picture auditorium to be erected on a plot 40 by 103 on the east side of Flatbush Avenue, Brooklyn, thirty feet north of Dean Street, known as numbers 205 and 207, for the Artonbel Realty Company, as owners.

Real Estate Notes.

A meeting of the Real Estate Owners' Protection Association has been called for Monday evening at the Riverside Theatre building, Ninety-sixth Street and Broadway.

The State Controller has commissioned Henry Brady to make an appraisal of the real estate belonging to the late Peter Doelger, the brewer. Other than the brewery, the real estate consists principally of 255 corner buildings at an aggregate value of over $10,000,000, all of which are free and clear of mortgages.

Charles A. Platt is preparing plans for a six-story residence for John T. Platt, on the plot at 7 and 9 East Sixty-first Street, recently purchased by him.

The Phybe Building Company has obtained a building loan of $40,000 from the City Mortgage Company on a five-story apartment to be erected on the east side of Ogden Avenue, fifty feet south of 170th Street, a plot 49.5 by 108.9.

RESULTS AT AUCTION.

AT 14 VESEY STREET.

By Henry Brady.

34th St, 238 East, s s, 152 ft w of 2d Av, 18.3x98.9, three-story dwelling; withdrawn.

By Joseph P. Day.

55th St, 234 and 236 East, e s, 200 ft w of 2d Av, 50x100.5, two five-story tenements and stores; withdrawn.

THE BUILDING DEPARTMENT.

20th St, 516 to 530 East, for a four-story garage, 175x92; K. T. More, owner; P. C. Hunter, 191 9th Av, architect; cost, $120,000.

176th St, n s, 170.11 ft e of Marmion Av, for two five-story brick tenements, 50x126.8; J. W. R. Co., Inc., 3,114 3d Av, owner; Tremont Architect. Co., 401 Tremont Av., architect; cost, $120,000.

167th St, s s, 69.37 ft e of Kelly St, for a six-story brick store and tenement, 50x87; Joseph L. B. Mayer, 239 Grand St, owner; Charles B. Meyers, 1 Union Square, architect; cost, $47,000.

215th St, s s, 275 ft e of Pauling Av, for a two-story brick dwelling, 20x30; Succzi & Erico, 318 East 108th St, owners and architects; cost, $4,000.

Carlisle Place, w s, 100 ft s of 216th St, for a two-story brick dwelling, 20x30; Victoria Millila, 209 West Houston St, owner and architect; cost, $4,000.

Fordham Road, s s, 116.93 ft w of Loring Place, for a one-story brick garage, size irregular; H. N. McLernon, on premises, owner; John P. Boyland, Fordham Road, architect; cost, $5,000.

Washington Av, n e corner of 188th St, for four five-story brick tenements, 42x111; John O'Leary, 991 East 167th St, owner; John P. Boyland, Fordham Road, architect; cost, $170,000.

Alterations.

Items under $5,000 omitted.

Broadway, s w corner of 20th St, to a seven-story store and loft; E. H. Mount, 137 East 34th St, owner; O. Reissmann, 30 1st St, architect; cost, $20,000.

REAL ESTATE TRANSFERS.

FRIDAY, June 12.

With name and address of purchaser and attorney. When attorney's name is omitted address party of the second part.

Manhattan.

AUDUBON AV, n e corner of Croton St, 90.5x49.9; Isaac Weil to Amy Holder, 56 West 105th St, (mtg $13,000,) June 12; attorney, Lawyers Title Insurance and Trust Co., 160 Broadway....$1

EDGECOMBE AV, n w corner of 139th St, 99.11x138.2; Charter Construction Company to Esthold Realty Company, 119 West 40th St, June 10, (mtg $45,000;) attorney, Title Guarantee Company, 176 Broadway....$100

FORSYTH ST, 157, w s, 75 ft s of Rivington St, 25x100; Bertha Kaufmann to Jonas Weil, 21 East 82d St, and another, June 10; attorneys, Weil & M., 5 Beekman St....$100

GRAND ST, s s, 50 ft e of Crosby St, 35.11x80; Edward Palmer to Norman L. Rowe, 586 Newark Av, Jersey City, (mtg $61,500,) all liens, June 11....$100

GREENWICH ST, 310, n w corner of Reade St, 16.6x64.9 to Reade St x68, gore; Greenwich St, 312 to 316, w s, 16.6 ft n of Reade St, 64.9x60.1x57.10x60.8; L. Napoleon Levy to Lewis A. Mitchell, 59 West 76th St, B & S, all liens, April 28; address L. Napoleon Levy, 128 Broadway....$1

HOUSTON ST, 90 West, n s, 18.9x98; Eliza P. Toole to George J. Kenny, 155 West 12th St, June 12, (mtg $12,500;) attorneys, Dean, T. & McB., 160 Broadway....$100

LEWIS ST, 63, w s, 100 ft s of Rivington St, 25x100, (foreclosure June 4;) Albert R. Lesinsky, referee, to Mildred Ehrman, 52 East 89th St, June 12; attorney, Lawyers Title Insurance and Trust Co., 160 Broadway....$26,000

SAME PROPERTY; Mildred Ehrman to Benjamin Ehrman, 52 East 89th St, (mtg $20,000,) June 12....$100

LISPENARD ST, 13-15, n s, 125.11 ft e of Broadway, 50.3x100, (foreclosure June 8;) Earle W. Webb, referee, to George E. Chisholm, Morristown, N. J., and John M. Bowers, 45 East 65th St, June 11; attorneys, Bowers & S., 46 Cedar St....$40,000

MADISON AV, 1,974, n w corner of 126th St, 19.11x85; Mabel H. Knowles to the Realty and Brokerage Co., 1,651 Broadway, (mtg $22,000,) July 9, 1912; attorney, R. B. Knowles, 165 Broadway....$100

PARK ROW, n e corner of Mulberry St, runs e 70.6 x n 84.1 x n w 7.9 x s w 65.11 x s 72.2; Louis Silverstein to Essie Silverstein, 509 West 110th St, April 18, 1912, quitclaim....$1

5TH AV, s e corner of 21st St, 94x90; McKeon Realty Co. to 406 West 31st Street Co., 80 Maiden Lane, all liens, June 11; attorneys, Shaw, F. & S., 2 Rector St..$100

7TH ST, n s, 200 ft w of Avenue A, 22x97.8; Hungarian Reformed Church to Adam Philippovsky, 15 East 97th St, June 10, (btg $20,000;) attorney, Lawyers Title Insurance Company, 160 Broadway....$1

7TH ST, n s, 193 ft e of Avenue B, 20x65.3; Abraham Lux to Dora Lux, 193 7th St, June 11; attorney, I. Unger, 289 Broadway....$100

11TH ST, 332 East, s s, 175 ft w of 1st Av, 25x94.10; Ciro Poggioriale to Anna Wechsler, 94 Grafton St, Brooklyn, (mtg $30,000,) June 11; attorney Samuel Stark, 299 Broadway....$1

SAME PROPERTY; Anna Wechsler to Maria C. Poggioriale, 332 East 11th St, (mtg $50,000,) June 11; same attorney....$1

32D ST, s s, 100 ft e of 1st Av, 75x98.9; West Biscuit Company to Aetna Baking Co., 404 East 32d St, (mtg $55,000,) June 11; attorneys, Ferris, D. & A., 2 Rector St....$1

34TH ST, s s, 132.10 ft w of 3d Av, 23.8x98.9; Nathan Burkan, referee, to Ludin Realty Company, 261 West 34th St, June 11, (mtg $27,000;) attorneys, Deyo & B., 111 Broadway....$5,000

34TH ST, s s, 170.3 ft w of 2d Av, 18.3x98.9; Elizabeth Farman to Mary J. Farman, her daughter, Fort Lee, N. J., June 10; attorney, John H. Mannix, Fort Lee, N. J....$1

37TH ST, 162 East, s s, 80 ft w of 3d Av, 20x69.3, (foreclosure June 9;) Melvin H. Dalberg, referee, to Guaranty Trust Co. of New York, 140 Broadway, June 10; attorneys, Gillespie & O'Connor, 20 Vesey St....$15,000

46TH ST, 153 West, n s, 200 ft e of 7th Av, 27x100.4; Frank O. Haubner to Magdalena C. Baettenhausser, 421 West 154th St, B & S, all liens, Dec. 29, 1913; attorney, Chris G. Hupfel, 229 East 38th St....$1

50TH ST, s s, 300 ft w of 3d Av, 20x100.5; Kathleen K. Taylor to Wilbert W. White, 541 Lexington Av, April 16; attorney, Title Guarantee Company, 176 Broadway....$100

SAME PROPERTY; Wilbert W. White to Bible Teachers Training School, Corporation, 541 Lexington Av, June 10; attorney, Title Guarantee Company, 176 Broadway.$1

74TH ST, 484 East, s s, 225 ft w of Avenue A, 25x102.2; Benjamin J. Weil to Bertha Kaufmann, 1,496 Lexington Av, B. and S., all liens, June 10; attorneys, Weil & M., 5 Beekman St....$100

SAME PROPERTY; Bertha Kaufmann to Benjamin J. Weil, 21 East 82d St, B. and S., all liens, June 10; attorneys, same..$100

81ST ST, 507 East, n s, 25x102.2; Sarah Weinstein to Sophia Mayer, 41 East 72d St, (mtg $15,000,) June 6; attorneys, Gruenstein & M., 230 Grand St....$100

81ST ST, n s, 123 ft e of Avenue A, 25x102.2; Sophia Mayer to Sarah Weinstein, 249 Stanton St, May 28, (mtg $15,000;) attorneys, Gruenstein & M., 230 Grand St.$100

96TH ST, 109 East, n s, 75 ft e of Park Av, 25x101.10; Katharine Schumann to Robert W. Schumann, 2,066 Story Av, Bronx, ½ part, all title, June 10; attorney, M. Wolff, 299 Broadway....$1

97TH ST., n s, 249.6 ft w of 2d Av, 24.6x100.11; Fannie Loomer to Jennie Paley, 696 Cauldwell Av, June 6; attorneys, Gruenstein & M., 230 Grand St....$100

101ST ST, n s, 200 ft e of 2d Av, 25x100.11, (foreclosure April 8;) Alfred J. Talley, referee, to the Rector, &c., of the Church of the Incarnation, 205 Madison Av, June 5; attorney, S. Riker, Jr., 19 Cedar St..$15,250

104TH ST, n s, 275 ft e of 5th Av, 25x100.11; Joseph Salzman to Arthur G. Muhlker, 1,188 Park Av, (mtg $22,000,) June 11; attorney, George Meyer, 405 Lexington Av....$1

112TH ST, 310 and 312 East, s s, 142.6 ft e of 2d Av, 42.6x100.11; Ciro Poggioriale to Anna Wechsler, 94 Grafton St, Brooklyn, (mtg $43,000,) June 11; attorney, Samuel Stark, 299 Broadway....$1

SAME PROPERTY; Anna Wechsler to Ciro Poggioriale, 332 East 11th St, (mtg $43,000,) June 11; same attorney....$1

112TH ST, 318 East, s s, 225 ft e of 2d Av, 25x100.10; 112th St, 312 East, s s, 25x100.10; Clara Klingenstein to Louise Fox, 520 Ocean Av, Jersey City, N. J., (mtg $40,000,) April 17; attorneys, M. S. & I. S. Isaacs, 52 William St....$100

123D ST, 333 to 341 East, n s, 220.3 ft w of 1st Av, 103.9x100.11; Clara Klingenstein to Louise Fox, 520 Ocean Av., Jersey City, N. J., (mtg $84,000;) March 17....$100

131ST ST, n s, 142.8 ft w of 7th Av, 16.8x99.11; Francis S. McAvoy, referee, to Anna E. Donald, 6 East 92d St, June 12; attorneys, Meyer & Clark, 51 East 42d St..$7,000

146TH ST, s s, 450 ft w of Amsterdam Av, 75x99.11; Meyer A. Bernheimer to Mab Realty Company, 238 Broadway, June 12; attorney, S. Wechsler, 233 Broadway....$1

152D ST, 511 West, n s, 197.9 ft w of Amsterdam Av, 15x99.11; Eliza M. Fisher to Anna Carmer, 534 West 152d St, all liens, June 12; attorney, M. J. Wheelehan, 220 Broadway....$100

Bronx.

BARKER AV, n e corner of Lester Place, 25x100; Mary McGarry to George Fieser, 3,052 Barker Av, (mtg $500,) June 11; attorney, Lawyers Title Insurance and Trust Co., 160 Broadway....$1

BROADWAY, w s, 118 ft n of Tremont Road, 59x125.2x50x156.7; Wellman Finance and Realty Co. to Joachim Viebrock, 1,829 Southern Boulevard, May 28; attorney, Title Guarantee and Trust Co., 176 Broadway..$1

DECATUR AV, 3,061, n s, 25x110; Richard A. McCormick to Bridget E. McCormick, 3,061 Decatur Av, March 7, 1911, (mtg $8,300;) attorneys, O'Grady Brothers, 277 Broadway....$100

EDISON AV, e s, 150 ft s of Tremont Road, 25x100; Wellman Finance and Realty Co. to John Calvert, 1,442 Sand St, May 28; attorney, Title Guarantee and Trust Co., 176 Broadway....$1

EDISON AV, e s, 175 ft s of Tremont Road, 25x100; same to Margaret Darby, 897 Freeman St, May 28; attorney, same....$1

EDISON AV, e s, 250 ft n of Tremont Road, 25x171.9x29.6x187.6; same to Reed C. Scott, 272 East 163d St, June 10; attorney, same.$1

EDISON AV, e s, 125 ft s of Tremont Road, 25x100; same to Marie Zenz, 798 East 170th St, May 28; attorney, same....$1

FOX ST, e s, at s e s of Westchester Av, 106.3x104.7x55.7x40x70.4 to Simpson St, x 163.8x245.8; Central Building, Improvement, and Investment Co. to Premium Holding Corporation, 149 Church St, May 14, (mtg $210,000;) attorney, Sonn Brothers, 149 Church St....$100

GAINSBORG AV, w s, 250 ft s of Tremont Road, 25x100; Wellman Finance and Realty Co. to Abraham Miller, guardian, 199 West 10th St, May 28; attorney, Title Guarantee and Trust Co., 176 Broadway....$1

HOE AV, n e cor of Home St, 40.3x100.3; Charles C. Marrin, referee, to Margaret Knox, 478 Mott Av, over prior encumbrances, June 14; attorney, A. Knox, 198 Broadway....$500

SAME PROPERTY; Margaret Knox to William H. Caldwell, 111 West 123d St, June 10; same attorney....$1

HOME ST, 975, n s, 45.3x104.8; Charles C. Marrin, referee, to Margaret Knox, 478 Mott Av, June 10, over prior encumbrances; attorney, A. Knox, 198 Broadway....$500

SAME PROPERTY; Margaret Knox to William H. Caldwell, 111 West 123d St, June 10; same attorney....$1

LOTS 18, 19, and 20, map of 107 lots sold by Day, Abraham, L. Lazarus to George Kurzman, 1,465 5th Av, ½ part, Feb. 4; attorney, W. M. Wechsler, 30 East 42d St.$1

LOTS 18 to 20, same map; George Kurzman to Utility Realty Co., 30 East 42d St, June 11, (mtg $10,500;) attorney, same....$1

LOTS 96, 170, and 171, map of Schieffelin Estate; Katharina Schumann to Robert W. Schumann, 2,066 Story Av, June 10, (mtg $1,100;) attorney, Mervyn Wolff, 299 Broadway....$1

MADISON AV, s s, 75 ft e of Williams Av, 25x100; Wellman Finance and Realty Co. to Jacob Wolf, 21 East 69th St, May 28; attorney, Title Guarantee and Trust Co., 176 Broadway....$1

MELROSE AV, n e corner of 152d St, 100x20; Sidney D. Harris, referee, to Arthur D. Cahn, 251 Lenox Av, June 12, (mtg $8,000;) attorneys, Lese & C., 35 Nassau St..$10,000

MELROSE AV, n e corner of 152d St, 100x45; Arthur D. Cahn to John D. Connolly and another, 244 West 99th St, June 12, (mtg $18,000;) attorney, same....$1

MIDDLETOWN ROAD, n s, 52.1 ft w of Broadway, 25.1x94.1x25x92.1; Wellman Finance and Realty Co. to Salvatore Cozzabbo, 2,108 8th Av, May 28; attorney, Title Guarantee and Trust Co., 176 Broadway..$1

SEDGWICK AV, w s, being Plot 8, map of William O. Giles, 100x90; Mary A. Bewley to Maitland Bartlett, 226 East 15th St, June 10, (mtg $11,000;) attorney, F. R. Long, 176 Broadway....$1

TINTON AV, 842, e s, 20x92; Anna Knespal to Philip Kalisch, 842 Tinton Av, June 6; attorney, William F. Wund, 156 Broadway....$1

SAME PROPERTY; Philip Kalisch to Anna Knespal, 842 Tinton Av, June 6; attorney, same....$1

TINTON AV, 429, n w s, 100 ft n e of Grove St, 50x100; Realty Redemption Co. of New York to William Lustgarten & Co., Inc., 68 William St, May 13; attorney, A. Weyman, 68 William St....$100

TREMONT AV, 475 East, n s, 46.7x93.5; Henrietta Karsh to Moses Lowenstein, 1,782 Bathgate Av, June 10, (mtg $25,000;) attorney, Moses Lowenstein, 1,782 Bathgate Av.$1

TREMONT AV, s s, 50 ft w of Marmion Av, 50x100; same to same, June 10; attorney, same....$1

TRINITY AV, 990, e s, 50x100; Osian Karp to O. Karp & Son, Inc., 95 James St, Jan. 14; attorney, D. Sternlicht, 230 6th St...$100

TELLER AV, 1,065, w s, 20x100; Ida H. Kraft to Boundry Realty Co., 30 Church St, June 5; attorney, S. Kraft, 30 Church St....$100

1ST AV, s s, 200 ft w of 3d St, (Woodlawn Heights,) 50x100; Mary A. M. Schnepel to Charles A. Schnepel, 1-5 part, 358 ft w of 117th St, June 6; attorney, John J. Phelan, 261 Broadway....$1

137TH ST, 314 East, s s, 16.4x100; Eva Van D. Pell to Henry D. Bahr, 314 East 137th St, June 9, (mtg $5,000;) attorneys, Hirleman & V., 391 East 149th St....$100

152D ST, 403 East, n s, 25x100; Frederick Lese to Arthur D. Cahn, 251 Lenox Av, June 12, (mtg $4,800;) attorneys, Lese & C., 35 Nassau St....$1

161ST ST, s s, 21.2 ft e of Tinton Av, 21.2x76.2; John H. Delling to George Haas, 782 East 161st St, June 10; attorney, Title Guarantee and Trust Co., 176 Broadway....$1

SAME PROPERTY; George Haas to John H. Delling, 35 Vandeveer Av, Woodhaven, L. I., June 11; attorney, same....$1

173D ST, s s, 50.6 ft w of Fulton Av, 25.1x89.10; Aaron Baum to Anna Baum, 542 East 173d St, May 11; attorney, Aaron Baum.$100

179TH ST, s s, 92.8 ft w of Washington Av, 17.6x100; Sophie Osterwald to Margaret W. de Greck, 458 East 179th St, June 9; attorney, George A. Blank, 271 Broadway..$1

238TH ST, s s, 380 ft e of Kepler Av, 20x100; Charles E. Moore, referee, to Mary H. Weight, 37 West 95th St, June 10; attorneys, Williamson & B., 364 Alexander Av....$3,000

RECORDED MORTGAGES.

With name and address of lender and lender's attorney. Interest is at 5 per cent. unless otherwise specified.

Manhattan.

AMSTERDAM AV, 2,086, n w corner 163d St, 20x182.5, to e s of St. Nicholas Av, 1,056, and 21.4x175; William C. Schmidt to Franklin Savings Bank, 656 8th Av, June 12, 1 year; attorney, W. M. Powell, Jr., 7 Wall St....$20,000

CHRISTOPHER ST, 177, n s, 22x95.3; Alban Spooner to Lawyers Title Insurance & Trust Co., 160 Broadway, June 12, 5 years....$10,000

LEWIS ST, w s, 100 ft s of Rivington St, 25x100; Mildred Ehrman to Joseph E. Steckler, Far Rockaway, N. Y., June 12, 3 years; attorney, Lawyers Title Insurance and Trust Co., 160 Broadway....$20,000

SEAMAN AV, s w corner 204th St, 200x100; John P. Kirwan to Metropolitan Life Insurance Co., 1 Madison Av; June 11, due Sept. 11, 1917, 6 p. c.; attorneys, Woodford, B. & B., 1 Madison Av....$20,000

29TH ST, s s, 150 ft e of 9th Av, 16.8x98.9; Devonshire Realty Co. to James P. Reilly, Philadelphia, Penn., June 11, prior mtg. $10,000, due as per bond; attorney, Lawyers Title Insurance and Trust Co., 160 Broadway....$4,000

31ST ST, s s, 425 ft e of 10th Av, 250x103; 5th Av, s e corner of 21st St, 94x90; 406 West 31st Street Co. to Hosmer J. Barrett, 718 5th Av, June 11, (prior mtgs, $827,500,) due Sept. 11, 1914, 6 p. c.; attorneys, Elkus, G. & P., 170 Broadway....$28,500

32D ST, n s, 520 ft w of 5th Av, 25x98.9; Harry J. Luce to Jos. Eastman, trustee, 4 East 70th St, June 11, due as per bond; attorney, Title Guarantee & Trust Co., 176 Broadway....$6,500

46TH ST, n s, 200 ft e of 7th Av, 50x100.4; Magdalena C. Baettenhaussen to William H. Heller, 400 West End Av, prior mtg. $59,500, 1 year, 6 p. c., June 11; attorney, Christopher G. Hupfel, 229 East 38th St....$9,000

50TH ST, s s, 300 ft w of 3d Av, 20x100.5; Bible Teachers' Training School to Columbia-Knickerbocker Trust Co., 60 Broadway, June 12, 3 years; attorney, Title Guarantee Co., 176 Broadway....$14,000

62D ST, w s, 237.6 ft w of 3d Av, 12.6x95; Mary A. Dempsey to Title Guarantee and Trust Co., 176 Broadway, June 12, 3 years....$12,000

71ST ST, n s, 200 ft w of Av A, 22x97.6; Adam Philippoysky to Hungarian Reformed Church, 121 7th St, due Dec. 1, 1914, June 10; attorney, Morris Cerker, 63 Park Row....$9,000

121ST ST, n s, 360 ft w of Lenox Av, 20x100.11; Henrietta D. Beaver to Title Guarantee and Trust Co., 176 Broadway, June 11, due as per bond....$9,000

128TH ST, 244 East, s s, 101 ft w of 2d Av, 26x99.11; 111th St, 28 East, s s, 75 ft w of Madison Av, 25.8x100.11; Sragow Realty Co. to Fannie Nathanson, 780 Oakland Place, and another, June 5, due Nov. 1, 1914, 6 p. c.; attorneys, Bondin & L., 302 Broadway....$1,500

139TH ST, n w corner of Edgecombe Av, 121.5x101.3x138.2x99.11; Esthold Realty Co., Inc. to Gibraltar Mtg. Co., 52 William St, 5 years, 5½ p. c., June 10; attorney Title Guarantee and Trust Co., 176 Broadway....$175,000

152D ST, n s, 197.9 ft w of Amsterdam Av, 15x99.11; Anna Carmer to Eliza M. Fisher, 511 West 152d St, June 12, 3 years; attorney, Lawyers Title Insurance and Trust Co., 160 Broadway....$8,000

172D ST, 504 West, s s, 84.4 ft w of Amsterdam Av, 40.8x95; The Gerbereux Co. to Lawyers Mortgage Co., 59 Liberty St, June 11, due and mortgage as per bond; attorney, Title Guarantee & Trust Co., 176 Broadway....$30,000

Bronx.

DECATUR AV, 3,061, n s, 25x110; Bridget E. McCormack to Mt. St. Vincent Co-operative Building and Loan Association, 531 East Tremont Av, June 8, due as per bond; attorneys, O'Grady Brothers, 277 Broadway....$7,000

EDISON AV, East, 125 ft s of Tremont Road, 25x100; Marie Zenz to John Calvert, 1,442 Sands St., June 11, due as per bond; attorney, Title Guarantee and Trust Co., 176 Broadway....$260

EDISON AV, e s, 175 ft s of Tremont Road, 25x100; Margaret Darby to Poughkeepsie Trust Co., Poughkeepsie, N. Y., May 28, due as per bond; attorney, Title Guarantee and Trust Co....$300

INTERVALE AV, 1,133, s e s, 25x123.9x26x122.5; also 206th St, s s, 240 ft w of Mosholu Parkway, 50x120; also 206th St, s s, 117.6 ft e of Grand Boulevard and Concourse, 26.3x100; Rosina Granadio to John J. Sullivan, 111 East 118th St, June 11, due as per bond; attorney, A. Singerman, 35 Nassau St....$600

MADISON AV, s s, 75 ft e of Williams Av, 25x100; Jacob Wolf to same, May 28, due as per bond; attorney, Title Guarantee and Trust Co., 176 Broadway....$350

MELROSE AV, n e corner of 152d St, 100x45; Arthur D. Cahn to Lawyers Title Insurance and Trust Co., 160 Broadway, June 12, 5 years, interest as per bond; attorney, Lawyers Title Insurance and Trust Co., 160 Broadway....$18,000

MIDDLETOWN ROAD, n s, 52.1 ft w of Broadway, 25.1x94.1; Salvatore Cozzubbo to Poughkeepsie Trust Co., Poughkeepsie, N. Y., May 28, due as per bond; attorney, Title Guarantee and Trust Co., 176 Broadway....$500

OLD MACOMB'S DAM ROAD, w s, 75 ft s from land of T. O. Woolf, 50x112.6x50x112.6, being Lots 317 and 318, map of Inwood; Margaret Reilly to Ada B. Tremaine, Rockland, Knox County, Me., June 11, 3 years, 6 p. c.; attorneys, Johnson & J., 256 Broadway....$5,000

TINTON AV, 720, e s, 24.7x155.8x24.2x160.5; Minnie Zimmerman to Title Guarantee and Trust Co, 176 Broadway, June 11, due as per bond; attorney, Title Guarantee and Trust Co, 176 Broadway....$7,000

WASHINGTON AV, w s, at s s of Lot 21, map Morrisania, being part lot 21 same map, 25x100; Maria Zimmerman to New York Title Insurance Co., 135 Broadway, May 27, 3 years, 5½ p. c.; attorney, New York Title Insurance Co., 135 Broadway....$4,000

WESTCHESTER AV, s s, 184.9 ft w of Castle Hill Av, 37.1x35x49.9x91.4x53.8x176.2x34.7; Mary A. McCormick to North Side Savings Bank, 3,230 3d Av, June 10, due as per bond; attorney, Title Guarantee and Trust Co., 176 Broadway....$2,500

161ST ST, s s, 21.2 ft e of Tinton Av, 21.2x70.2; George Haas to German-American Building and Loan Association, 1 and 3 3d Av, June 11, 1 year, 6 p. c.; attorney, Title Guarantee and Trust Company, 176 Broadway....$2,500

SAME PROPERTY; same to same, prior mortgage $2,500, June 11, 10 years, 6 p. c.; attorney, same....$1,300

165TH ST, 442-446 East, s s, 214.4 ft w of Washington Av, 42.11x102; Marie Zimmerman to New York Title Insurance Co., 135 Broadway, May 27, due May 27, 1917, 5¼ p. c.; attorney, New York Title Insurance Co., 135 Broadway....$7,500

198TH ST, 312 East, s s, 25.9x111.11x25x105.6; John W. Stocker to Title Guarantee and Trust Co., 176 Broadway, June 4, due, &c, as per bond; attorney, Title Guarantee and Trust Company, 176 Broadway..$4,250

RECORDED LEASES.

Manhattan.

With name and address of lessee.

DOWNING ST, 26 and 28, 2d floor; Oakwood Construction Co. to David S. Gordon and another, 24 Downing St, 1 9-12 year, from June 1, 1914; attorneys, Lurie & H., 35 Nassau St....$720

FORSYTH ST, 213 & 215, Monroe St, 58, all; Preston Realty Co. to Barnet Siegel, 522 E. Houston St, 3 years, from June 1, 1914; attorney, Max Silverstein, 309 Broadway....$7,430

HOWARD ST, 25, store and basement; David Greenbaum to Abr. Greenbaum, 215 West 171st St, 5 years, from Jan. 1, 1914; attorney, Alex Greenbaum, 233 Broadway....$1,680

IRVING PLACE, 30, part of 8th floor; Chapin-Vossier Co. to Hinds, Noble & Eldridge Corporation, 31 W. 15th St, 4 8-12 years, from June 1, 1914; attorney, Roger Hinds, 115 Broadway....$2,000

JOHN ST, 2, s s, store; M. A. Gunst & Co. to Hans W. Deutsch, 944 East 165th St, 10 years, from May 1, 1913; attorneys, W. & C. Smith, 2 John St....$2,500 to $3,500

RIVERSIDE DRIVE, 440, Apartment 62; Durham Realty Corporation to Francis C. McMillin, Port Jefferson, N. Y., 20 months, from Feb. 1, 1914....$1,500

WASHINGTON ST, 684, n w corner Barrow St, all; Leon Ottinger to Max Ornstein, 300 East 73d St, 5 years, from June 15, 1914; attorneys, H. Koehler & Co., 501 1st Av....$1,500

2D AV, 766, store and front part basement; Frederic E. Sondem and others to Frank Hasenstab, 300 E. 41st St, 5 years, from Dec. 1, 1915; attorneys, Wolf & L., 254 Greenwich St....$1,380

3D AV, 1,678, n w corner 94th St, store and part of basement; William D. Faris to Jas. Murphy, 604 West 191st St, 10 years, from July 1, 1914; attorneys, Marks & M., 63 Park Row....$2,000

7TH ST, 73 and 75, all; Henrietta Studinski to Heiman Weisner, 3 years, from June 1, 1914; attorney, Harris Koppelman, 144 Rivington St....$7,568

9TH AV, n e corner of 28th St, 24.9x—, the land; the Ray Estate Corporation to Bertha Kaufmann, 1,496 Lexington Av, 21 years, from July 1, 1914; attorneys, Weil & M., 5 Beekman St....$1,300

9TH AV, e s, 24.9 ft n of 28th St, 24.8x91.2, the land; same to same, 21 years, from July 1, 1914; attorneys, same....$900

9TH AV, e s, 49.5 ft n of 28th St, 24.8x—, the land; same to same, 21 years, from July 1, 1914; attorneys, same....$900

9TH AV, e s, 74.1 ft n of 28th St, 24.8x91.8, the land; same to same, 21 years, from July 1, 1914; attorneys, same....$900

125TH ST, 58 East, second floor and part third floor; Schulte Realty Co. to Gutenberg Printing Co., 15 East 125th St, 3 years, from May 1, 1914....$480

135TH ST, 306 and 308 West; Howe Realty Co. to Nathan Buchholtz, 199 Avenue B, 3 years, from June 1, 1914; attorneys, Lewin & S., 320 Broadway....$3,700

144TH ST, 306 and 308 West, all; Martin Morse to Leo Stark and others, firm of Stark, Spitzer & Co., 202 West 146th St, 3 years, from June 1, 1914....$4,700

Bronx.

TREMONT AV, 785, all; Hannah Abraham to Charles H. Hanessler, 785 Tremont Av, 5 years from Aug. 1, 1915; attorney, Charles H. Hanessler, 785 Tremont Av....$1,500

3D AV, 3,876 and 3,878; Louis D. Livingston and another to Joseph Kronovitch and another, 1,662 Bathgate Av, 3 years from May 1, 1913; attorney, D. Silverstone, 457 East 174th St....$5,000 and $3,700

3D AV, 3,885 and 3,887, store, &c.; Zarland Realty Co. to Singer Sewing Machine Co., 149 Broadway, 5 years from Dec. 1, 1913; attorney, Singer Sewing Machine Co., 149 Broadway....$900 and $960

MECHANICS' LIENS.

Manhattan.

9TH ST, 741 East; Michael Normoyle, Inc., against John Neely, owner; N. J. Neely, contractor....$45

23D ST, 152 East; N. Y. Electric Installation Company, Inc., against John Moriarty, owner and contractor....$100

25TH ST, 124 and 126 West; J. Portman & Co. against Celia Posnansky, owner; Yorktown Realty Company, lessee and contractor....$755

37TH ST, 141 East; Joseph P. Ryan against Edith E. Francke, owner and contractor.$81

64TH ST, n s, 60.9 ft w of Park Av, 14.3x73.5; American Wood Carpet Flooring Company against James Brisbane, owner; J. R. Atkinson, contractor....$79

56TH ST, 118 to 122 West; Welsh Machine Works against Daniel J. John S. Henry F., and Edward Coleman, owners; Victor Auto Garage Company, lessee; Lotos Garage Company, lessee and contractor....$198

65TH ST, 20 to 32 West; Julius Coleman & Bro. against Sixty-fifth Street Realty Company, owner and contractor....$386

Bronx.

HOME ST., 936; Realty Marble and Tile Company against Keilbert Construction Company, owner and contractor....$507

178TH ST, s s, whole block front between Mapes and Prospect Av, 205x47; Maximilian Zipkes against Middle Bronx Realty and Construction Company, owner, Leonard B. Kaufman, contractor, (renewal.)....$530

LIS PENDENS.

Manhattan.

BLEECKER ST, 354; 10th St, 217 West; Bleecker St, 350 and 352; 4th St, 301 West, and Bank St, 39; Genevieve C. Skelly, et al, against Mary A. Mortimer, et al, (action to set aside deeds;) attorneys, Clarke & Clarke.

BROADWAY, n w corner of 51st St, 201x108.2xirreg.; Lustbader Construction Co. against Girard Trust Co., et al, (action to foreclosure mechanics lien;) attorneys, Lindsay, Kalish & Palmer.

EAST BROADWAY, 183; Max Wolper against Seward Park Holding Co., et al, (foreclosure of mortgage;) attorneys, Feltenstein & Rosenstein.

LEXINGTON AV, 19.6 ft n of 62d St, 34x70; Jessie Gillender against Albert Klenk, et al, (foreclosure of mortgage;) attorney, C. A. Runk.

PARCEL OF LAND beginning at a point 65 ft n of Horatio St, x 33.4 ft e of 4th St, runs n 1½ inches x16.8x2½ inches x w 16.8 to beg.; Gertrude Malbin against Jane F. Gahn, et al, (partition;) attorney, J. Sepinsky.

104TH ST, s s, 100.6 ft e of 2d Av, 24.6x100.11; F. William Heide against Vincenza Messuri, et al, (foreclosure of mortgage;) attorneys, Amend & Amend.

140TH ST, Lenox Av, 139th St, and 7th Av, block, &c.; N. Y. Life Insurance Co. against Annie S. Watt, et al, (foreclosure of two mortgages;) attorney, C. W. Hubbell.

Bronx.

MARION AV, w s, 39.07 ft s of 179th St, 36x78.1; Philip Rhinelander (Trustee) against Charles L. Keil, et al, (foreclosure of mortgage;) attorneys, Miller & Hartcorn.

RYER AV, s e corner of 180th St, 34.5x104.6; Cornelia A. Cardashian, et al, (Trustee) against S. A. Whisten Construction Co., et al, (foreclosure of mortgage;) attorney, G. H. Corey.

ESTATES APPRAISED.

BROWN, RACHEL B., (July 4, 1911;) supplemental report fixes net estate at $97,608.

BUGBEE, MARCIA S., (June 2, 1913;) net estate, $9,374; bank, $1,575; personal, $125; stocks, $9,275.

CHILDS, JAMES EDMUND, (July 16, 1912;) net estate, $856,732; 330 W. 93 St, $45,000; 122 W. 88 St., $16,000; property at Napanock, N. Y., $900; total realty less taxes, $61,387; bank, $29,695; rent, $3; bonds and mtges., $33,916; notes, $13,612; personal, $1,808; stocks and bonds, $887,905; bonds, $1,500 Alaska Tel. & Tel. Co., $5,000 At., Gulf & West Indies S. S. Lines, $20,000 Am. Steel Foundries, $1,000 Deal Golf Club, $10,000 N. Y.-Hoboken Ferry Co., $2,000 Tenn. Coal, Iron & R. R. Co., $1,000 U. S. Steel; stocks, 20 shares Allenhurst Club Realty Co., 1,800 Atchison com., 200 At., Gulf & West Indies S. S. Lines pf., 785 Alaska Tel. & Tel. Co., 1,070 Am. Steel Foundries, 50 Carteret Trust Co., 500 Chatham & Phenix Nat'l Bank, 200 Chic., Mil & St. Paul, 100 Col. Fuel & Iron Co., 10 Deal Golf Club, 44 Dickson Store Co., 10 Gen'l Baking Co. pf., 500 Gt. Nor. Ry. pf., 241 Gt. Nor. iron ore properties, 140 Keystone Store Co., 100 Kolb Bakery Co. pf., 50 Moore Filter Co. com., 475 Mohegan Granite Co., 30 Motor Traction & Engineering Co., 100 N. Y., Ont. & Western Ry. com., 48 Penn. Store Co., 200 Price-Pancoast Coal Co., 20 Phoenix Investment Co., 2,500 Ry. Steel Spring Co., 5 Rumson Country Club, 2,400 Star Motor Construction Co., 250 Sanitary Heating Co., 134 Sears Cross Co., 50 Silver Dev. Co., 200 U. S. Natural Gas Co., 1,000 U. S. Rubber, 300 U. S. Steel com., 200 U. Pac. com., 375 West End Cottage & Casino Co.

CHUMAR, LAVINIA H., (Sept. 11, 1908;) net estate, $9,494; one-third int. in 140 W. 46 St., $9,583; bank, $433; mtges., $2,184; one-third int. in stocks and bonds, $5,489; bonds, $2,000 Am. Writing Paper; stocks, 13 shares Union Typewriter Co., 8 Celluloid, 13 Am. Caromel, 13 U. S. Steel, 50 Am. Writing Paper, 3 Stan. Oil, 50 Cent. Fire Works, 10 Am. Chico, 18 Mackey Co., 15 Fed. M. & S. pf.

CLYDE, JULIA M., (May 5, 1913;) net estate, $6,298; land at Southold, L. I., $4,287; bank, $119; furniture and personal, $4,945.

FALLER, MATHIAS, (June 2, 1911;) net estate, $865; bank, $1,561.

GALPIN, HELEN C., (Dec. 6, 1912;) net estate in N. Y., $135; personal, $148.

GRABENDUNKEL, HERMAN, (June 12, 1913;) net estate, $35,981; equity of $9,500 in 311 Wister Av., Bronx, valued at $17,500; equity of $7,000 in 1,712 Bathgate Av., valued at $19,000; bank, $4,340; mtges., $18,174.

KELLY, MARY D., (Nov. 24, 1913;) net estate, $87,948; bank, $1,464; insurance, mtges., &c., $19,930; stocks, $88,883; 360 shares N. Y. Central, 606 Penn. R. R., 290 U. S. Steel.

SALPETER, MORRIS, known as CLIFF GORDON, (Apr. 21, 1913;) net estate, $23,249; int. in lots in Westchester County, $900; bank, $8,516; insurance, $10,520; stocks, $5,584.

SEGURA, IDA H., (Aug. 27, 1913;) net estate, $31,751; bank, $3,784; personal, $250; bonds, $29,477.

SINGER, SOPHIE, (Jan. 2, 1913;) net estate, $3,867; equity of $5,000 in 519 W. 142 St., valued at $15,000; bank, $100; notes, $2,000; jewelry, $615.

WILLS FOR PROBATE.

COGGILL, ANNE A., (May 27;) $10,000 personalty to Mary L. Coggill, sister, now deceased.

HERRICK, EVERETT, (April 1;) more than $10,000 each of realty and personalty; details published elsewhere in THE TIMES.

KAHLER, PETER J., (May 4;) more than $10,000 personalty; $5,000 to Elizabeth V. Kahler, niece; residue in equal shares to Peter and Charles Kahler, nephews, and Henrietta K. Cone and Elizabeth V. Kahler, nieces.

NORDILA, TERESA, (May 18;) estate of unestimated value in equal shares to John, Pasquale, Marie, and Michele Carozza, grandchildren.

SANFORD, MARIETTA, (June 4;) more than $5,000 personalty; $100 to Frances V. Sanford, sister-in-law; residue to Harold M. Sanford, nephew.

THOMAS, ADELAIDE K., (June 1;) more than $5,000 each of realty and personalty; $6 per week for life to Amelia Kernan, aunt; residue in equal shares to Anastasia and Isabelle Thomas, daughters.

REAL ESTATE AT AUCTION. | REAL ESTATE AT AUCTION. | REAL ESTATE AT AUCTION.

STRANGE AS IT MAY SEEM

It Took Foresight and Imagination

To Buy Manhattan Island for $24

—Are You Reading Chapter by Chapter?

The STORY *of* JUNE *23rd*

CHAPTER V

WHAT MAKES THE VALUE OF REAL ESTATE

AS you probably know, Manhattan Island was bought from the Indians for $24 worth of "Junk."

That "Deal" in Real Estate set an example to Investors in New York Real Estate "unto the Third and Fourth Generation."

For instance, the corner of Broadway and 59th Street sold at Auction for $875. *It is worth today $300,000 to $400,000.* Why is it worth that money? Because it's a corner on Broadway *opposite to* the Entrance to *Central Park.*

ON JUNE 23rd there are going to be sold at *Auction* several lots that in time will be even more valuable than the 59th Street corner—and that's no joke, because they're not alone at the ONLY BROADWAY ENTRANCE to the Great City of New York—Broadway, the Main Artery of that City—the Greatest Street In The World—but also at what will be the **entrance to Van Cortlandt Park.**

If the City Planning is carried out consistently, here will be a Grand Plaza worthy of the Entrance to the Great Metropolis—combined with the Entrance to the Second Largest Park in that Metropolis.

Into that Plaza will run—probably—a *Van Cortlandt Park North*, similar to a Central Park South—**262d Street**—the most northerly street in the city, which connects Riverdale Avenue with Broadway—also Caryl Avenue, on which, 430 yards distant, is the Caryl Station—*and other streets and avenues.*

Why—if this spot was in any European City there would be four Arcs de Triumph—18 Statues of Heroes—two Tombs of Napoleon and a charge of two cents for every bunch of radishes brought into the City.

This Plaza, besides being the Gateway to the City and the Park, will form the center of the activities of that part of the City and Yonkers, and should *be a Columbus Circle, a 5th Avenue and 59th Street, a Times Square, a Herald Square*—all combined.

What will these lots then be worth? Could you duplicate them in any other City in the World?

Surrounding lots should share in these values. That's why you should go and look at this property—that is what makes it interesting—THERE'S BIG MONEY TO BE MADE THERE if you only have *foresight and imagination* enough to see its tremendous future possibilities. *Be sure to read Chapter VI tomorrow.*

Broadway City-Line Property

197 Lots, Broadway, 262d and 263d Sts.

Opposite Van Cortlandt Park

AT ABSOLUTE AUCTION

Tuesday, June 23rd, 1914

at the Exchange Salesroom, 14 Vesey Street, at 12 o'clock

Send for the book

J. Clarence Davies, 149th St. and 3rd Ave.
Joseph P. Day, 31 Nassau Street
Agents and Auctioneers

75% can remain on mortgage for 5 years.

REAL ESTATE AT AUCTION.

Last Auction Sale
EDGEMERE
184 Choice Lots
5 Beautiful Cottages
SATURDAY, JUNE 20,
On the Premises, 2 P. M., Rain or Shine.
BRYAN L. KENNELLY, Auct'r,
156 Broadway, New York.

BROOKLYN—FOR SALE OR TO LET.

New 1 & 2 Family, Stone & Brick
hardwood; $4,675 to $6,500; no assessments; will take single lot free and clear part payment. 376 Enfield St., Brooklyn. Rent 1-fam., $35; 2-fam., $22-$24. Fleer Bros. Write.

QUEENS—FOR SALE OR TO LET.

A SELECT HOME
with all rights and privileges to private beach, yacht club, and dock; tennis court, &c.; restricted neighborhood; this locality is the show place of the north shore of L. I.; suitable for all-year home; every improvement; elegant drives; macadam roads; sidewalks, curbs, sewer; beautiful shade trees; 2 minnutes' walk from depot; 35 minutes from Penn station, N. Y.; this home can be bought at a sacrifice; $500 cash required; title guaranteed. Jones, 243 West 34th St., N. Y.

BARGAIN
IN FOREST HILLS GARDENS.
Brick house, eight rooms, tile roof; hollow tile construction; thirteen minutes from the Penn. Station. Reason for selling, leaving the city. See owner Saturdays, Sundays and evenings, 86 Beechknoll Road, Forest Hills Gardens, L. I.

WESTCHESTER—SALE OR TO LET.

ALONG THE **SOUND & HUDSON**
and Throughout Westchester County.
PARTICULARLY BRONXVILLE, SCARSDALE, BRIARCLIFF, RYE, etc.
Fish & Marvin 527 Fifth Ave., New York. Phone: 6526 Murray Hill.

SALE or RENT
Homes and estates in Westchester County, especially in Scarsdale, Hartsdale, and White Plains.
ANGELL AND CO. SCARSDALE, N.Y. OFFICE, STATION PARK. TELEPHONE 300 SCARSDALE

$9,000—$6,900.
House rents for $57.50. Corner; opposite $25,000 home. Hardwood; 3 fireplaces; 10 rooms; back stairs. Mortgage $5,000. BIGGEST VALUE IN MOUNT VERNON. Cooley Realty Co. Tels. 3400-01 Mt. Vernon.

HARTSDALE.—New house, 12 rooms, 2 baths, electric light; 2 1-5 acres; shade and fruit trees; overlooking Scarsdale golf links; beautiful view and commanding scenery; convenient to depot.
527 5th Av. **Fish & Marvin**

LONG ISLAND—FOR SALE OR TO LET.

BATHING AND BOATING
Huntington, L. I.—Don't board in the Summer, buy a beautiful plot of land with fine shade and put a tent up and enjoy the fresh air, where next year you can put up a little bungalow and improve it each year, where your family is free at all time; do this and save doctor bills; raise your own vegetables, chickens, &c.; $5 a month will do this for you; only one hour out; write for full particulars. Vacation Dept., Box 81 N. Y. Times Downtown.

SALTAIRE
In the cool embrace of the ocean
BUNGALOWS FOR SALE FOR RENT
All improvements; low prices; easy terms.
CASINO OPENS JUNE 20TH.
Call, phone or write for booklet.
FIRE ISLAND BEACH DEV. CO.
1328 Broadway. Phone Greeley 1697

WATER FRONT BUILDING SITES ON THE NORTH SHORE OF LONG ISLAND
One acre directly on the Sound. 14 acres overlooking Manhasset Bay. Reasonable price and easy terms.
S. OSGOOD PELL & CO., Agts.,
542 Fifth Av., cor. 45 St., N. Y.

OLD HOUSE
Needs repairs; plenty of land for poultry and vegetable garden; one hour from city; 3 minutes from station and trolley to harbor; must have $150 cash at once; balance $15 a month. Address Owner, Box 84 Times Downtown.

SAGE FOUNDATION
Forest Hills Gardens, L. I.
13 Minutes from Penn. Station.
Plot 40x103. One of choicest locations on grounds. Must sacrifice. Owner transferred abroad. Bargain for quick buyer. W. W. LOVELAND, 530 West 179th.

BUNGALOWS.
Six miles from city limits, 5, 6 and 7 rooms; all modern improvements; within easy commuting distance; boating, bathing, fishing, &c.; can be bought on easy terms. Address Owner, 52 Times.

REAL ESTATE FOR EXCHANGE.

Will exchange 150 lots (free and clear) on main ave., Arlington, S. I., for improved Manhattan or Bronx; principals only. "Exchange," 67 Times Downtown.

REAL ESTATE WANTED.

FIRE ESCAPES
FACTORY, LABOR, TENEMENT HOUSE. Orders attended to by experts, who will save you money; estimates FREE. EAGLE IRON WORKS, Tel. Harlem 310, 401 to 405 East 117th Street.

CITY HOUSES TO LET—UNFURNISHED.

A Number of Elegant
PRIVATE DWELLINGS
For Rent on the WEST SIDE.
$1,800 TO $3,000.
Broadway **REMCO** 98th Street.

CONNECTICUT—FOR SALE OR TO LET.

AUCTION SALE OF REAL ESTATE
Monday, June 15th, at 2 P. M., on premises, Stamford Ave., Shippan Point, Stamford, Conn. Stucco house, 13 rooms, 4 baths, toilet and lavatory on 1st floor; hardwood trim throughout; veranda on 2 sides; garage for 2 cars; plot 110x185; fine lawn, shade shrubs, drives; highest elevation at Point. If looking for country home near shore, be sure to attend this foreclosure sale, rain or shine. Original cost $20,000. For further particulars write P. O. Box 236, Stamford, Conn.

HEIGHT OF THE **FARM SEASON**
We Have Small and Large Farms,
½ Acre to Hundreds of Acres,
From $2,800 and More.
A Bargain of 20 Acres for $3,600.
Lawrence Agency South Norwalk, Conn.

Shippan Point, STAMFORD, CONN.
A NUMBER OF CHOICE LOTS ON AND NEAR THE SHORE at BARGAIN PRICES; easy terms. Salesmen on the property at company's office, Shippan Point, every day, or address the ATLANTIC REALTY CO., (General Office), 56 Park Row, Stamford, Conn. Send for Booklet C.

SHIPPAN POINT. **Stamford, Conn.**
For Sale—A cosey new brick and shingle eight-room house; all appointments; VERY ATTRACTIVE; price $6,500; a bargain; easy terms; privilege to beach and tennis courts, only 300 feet away; Sound view; Address DRAWER "R," Greenwich, Conn.

TO LET FOR BUSINESS PURPOSES.

Broadway Corner Store to Rent
Facing Times Square. Moderate Rent
W. ULRICH,
1572 Broadway. Phone 5914 Bryant.

412 EIGHTH AVENUE, 31ST ST.
At Penn. Station, new building, 33x100; elevator, heat, electricity; store and basement, 3,700 square feet, $3,000; 8 large, light offices or lofts, 1,100 square feet, each $50 month. Apply your broker, or on premises, S. Niewenhous, Inc.

APARTMENTS TO LET—Furnished.

TO SUBLET
A fine new apartment, renting unfurnished at
$175.00 Per Month,
can be had for
June, July and August,
Splendidly furnished,
at
$100.00 Per Month.
Apply on premises,
120 West 86th Street.

PROMPT DELIVERY FREE.
Want advertisements for The New York Times received at American District Messenger offices in New York City at office rates.—Adv.

MANHATTAN—West Side.

Northwest **86th St.** Corner
Central-Park-West
"LIVINGSTON"
Quality and Location Unexcelled
9 Rooms, 2-3 Baths incl'd'g electr. light
$2,100—$2,700.
Supt. on premises.

SOMETHING DIFFERENT.
One and two rooms, kitchenettes; furnished or unfurnished, $47.50 to $65 per month.
Cambria
347 WEST 55TH ST.
Supt. on prem., or J. Romaine Brown Co., N. E. Cor. Madison Av. and 41st.

STRICTLY **MILANO** FIREPROOF.
125-27 West 58th St.; 7 large rooms and bath; extra maids' room and bath; all improvements; for lease now or October 1st; $1,500-$1,700.
Broadway **REMCO** 98th Street.

THE ADRIAN,
58 West 72d.
Eight large, light rooms, bath; butler's pantry; parquet floors, electric light, elevator service day and night; convenient Subway, elevated station, and all surface lines. $1,200-$1,300. Inquire Superintendent.

THE AYLSMERE,
60 West 76th.
Seven large, light rooms, bath, butler's pantry; 2 elevators; night and day passenger service; steam dryer; convenient all traction lines; $1,200-$1,300. Supt., on premises.

Washington and Jefferson,
318-328 West 51st.—Attractive apartments 5, 6, and 7 large, light rooms; all modern improvements. Premises, or Waldron & Freedman, 489 5th Av.

MANHATTAN—East Side.

5, 6 AND 8 ROOMS
Newly renovated, modern bathrooms, steam heat, hot water; up-to-date in every particular. Halls and stairs newly carpeted, &c. Ready for occupancy. Rents, $40, $50, $60. No. 148 East 18th St. and Nos. 196-198 Third Ave. "L" Station same corner. J. Edgar Leaycraft & Co., 30 East 42d St.

COUNTRY HOUSES TO LET—Furnished.

Summer Cottages—furnished
ON AND NEAR SHORE.
From $275 to $500 the Season.
One Hour From the City.
Lawrence Agency, South Norwalk, Conn.

THE CIVIL SERVICE.

City.

These reports of First Ass't Chief Examiner Murray have been approved: Recommending that the commission grant the request of the Dept. of Health that examinations be ordered for promotion to the newly established positions of Director of the Bureau of Infectious Diseases and Director of the Bureau of Child Hygiene, with salaries of $5,000 a year, and that they be open to all Assistant Sanitary Superintendents, Grade 5, and all Medical Inspectors, Grades 4 and 5, who shall have served at least one year and who are otherwise eligible for examination.

Relative to the communication from the Certification Clerk stating that there is a preferred list in existence for Ass't Engineer, Designer, Grade D, containing the name of a person suspended Dec. 31, 1913, by the Dept. of Water Supply; also a preferred list for Ass't Engineer in charge of section, Board of Water Supply, containing the names of two persons suspended Dec. 31, 1913, from that Dept. and requesting information as to whether the three names may be certified to the Board of Water Supply from which to appoint an Ass't Engineer, Grade C. Mr. Murray says that, in his opinion, the names of these persons should be certified for any position of Ass't Engineer for their appropriate grades.

Relative to the request of Thomas B. Higgins that the list of Civil Service Examiner be certified as appropriate from which to make appointments to the position of Salary and Grade Examiner, Mr. Murray says the training and experience required for the two positions are radically different and such certification would not be appropriate.

President Henry Moskowitz is attending a three days' convention at Pueblo, Col., of the National Assembly of Civil Service Commissioners.

United States.

An examination for ass't epidemiologist, for men only, will be held on July 6 to fill vacancies in the Public Health Service, at from $2,000 to $2,500 a year. Competitors will not be assembled for examination, but will be rated on general education and medical training, laboratory experience, experience in epidemiological work, and publications or thesis. Applicants must have reached their 23d but not their 40th birthday on the date of the examination. Further information may be obtained from the commission, Washington, D. C.

EDUCATION NOTES.

The next meeting of the Board of Education will be on June 24.

The salary of the Director of Reference and Research is fixed at $6,500 a year, and the salary of the Assistant Director at $4,000; the salary of the Director of Attendance is fixed at $6,000, or $500 less than the Reference Director, while the Assistant Director of Attendance is to receive $4,500, or $500 more than the Assistant Reference Director. There has been no explanation of this seeming inconsistency.

Edward C. Zabriskie, Principal of Public School 27, has been selected as a member of the Special Committee on Education, Libraries, and Museums of the City's Committee on the Panama-Pacific Exposition.

The terms of office of Associate City Supts. John H. Haaren and Andrew W. Edson will expire, respectively, on June 30 and Sept. 23. Their successors will be elected probably at the next meeting of the Board of Education.

City Supt. Maxwell's term of office will expire on March 14, 1916.

About 1,140 candidates for license have taken the examination held this week at the Education Board Hall. The results will be made known some time in July. Appointments from this eligible list will probably not be made until November.

Frederick W. Mar, Principal of Public School 108, Brooklyn, has been elected to the vacancy in the Teachers' Advisory Council, caused by the recent death of Principal William J. Morrison.

As Flag Day this year falls on a Sunday, the event will be celebrated in the public schools next Monday.

Real Estate
Thirty cents a line.

Manhattan—For Sale.

At Less than Assessment.—Executor's sale, two-family house, 235 East 62d St. See R. M. De LEEUW & CO., 15 Broad St.

Brooklyn—For Sale or To Let.

BARGAINS IN HOUSES AND LOTS. SELL OR EXCHANGE. GILBERT ELLIOTT, 44 Court St., Brooklyn.

Richmond Borough—For Sale or to Let.

Sacrifice lot, Westerleigh, Staten Island. L. N. Rosenbaum, Owner, 80 Wall St.

Westchester—For Sale or To Let.

Chappaqua.—Trustee must sell, close estate, gentleman's attractive country home in exclusive Greeley Park; five acres; all improvements; half mile from station; elevation, 640; commanding views; garage; $32,000; first mortgage, $20,500 at 5 per cent.; liberal terms. George Doan Russell, 154 Nassau St., N. Y.

Opportunity to rent before buying and have rent apply on the purchase price. Winter country home, nine rooms, three baths; near beach, yachting, golf; unobstructed view of Sound; between Sound Beach and Stamford. G. H., C 44 Times.

Sacrifice.—New two-family house; 14 rooms, two baths; 50x100 feet; 1½ blocks from trolley; 10 minutes' walk from Pelham Bay Park; 1 block from new proposed subway; $3,000 cash; balance mortgage. Box Z 210, Times Annex.

Mount Vernon.

Model homes for sale, $4,500 up. Oliver Hubbard Co., 10 S. 3d Av., Mt. Vernon, N. Y.

New Rochelle.

Living room type dwelling, 10 rooms, garden, trees, 90x200; best section; bargain. Allen, 232 Huguenot, New Rochelle, N. Y.

Scarsdale.

SCARSDALE.—8-room house, plot 50x200; all improvements; excellent shade and fruit; sale $5,500; owner would consider renting. Angell & Co., Scarsdale, N. Y.

Long Island—For Sale or to Let.

Owing to business reverses, owner cannot occupy his handsome country estate on the North Shore of Long Island, and has placed it in my hands to dispose of within 30 days; 10 large rooms, 3 baths, concrete cellar, cold storage room, &c.; all modern improvements; over 2 acres of handsomely wooded grounds, overlooking Long Island Sound; garage; bargain to quick purchaser; terms. For further particulars apply Room 59, 11 Wall St., N. Y.

House, furnished and ready for occupancy. North Shore island, on water with unobstructed view across Long Island Sound; 10 rooms, 3 baths, 5 open fireplaces, electric light, running water; 4½ acres of shaded lawn; I will be on premises to show every day this week; ask for me at the Shoreham Inn. JULIAN S. DILLON, Shoreham Inn, Shoreham, L. I.

For Sale—Bargain; 8-room, slate roof house; all improvements; large veranda; close to and overlooking bay and Sound; bathing, boating, and fishing; near station; good 36 minutes' electric service Penn. Station. Address House, 28 5th Av., Port Washington, L. I.

For Rent, Unfurnished.—House, 7 rooms, in good condition, on Peconic Bay, overlooking Shelter Island; water front; barn on property; two miles from Southold Station; rent reasonable for season. The Farmers' Loan & Trust Co., as Trustee, 22 William St., New York.

West Hampton, L. I., N. Y.—New bungalow, newly furnished, six rooms and bath; telephone, electric light; all improvements; corner plot; garage; rent per season, $300. L. Herrington, 710 Clifton Av., Newark, N. J.

Fine house of seven rooms; nice plot; fruit trees; hedge fence; 35 minutes out; liberal terms. Hollberg, Hawthorne Av., Floral Park, L. I.

Freeport, the Queen Suburban City.—Two bargains in houses and plots; exchange considered. Sealy, Freeport, or 44 Court St., B'klyn.

Douglaston.—Furnished cottage; bathing; tennis. Particulars 32 East 76th. Phone 6613 Lenox.

Connecticut—For Sale or to Let.

Winter Home on the Sound.—Will rent and apply rent on purchase price; nine rooms, three baths, bathing, boating, fishing, golf, tennis, and yacht clubs near by; near Sound Beach. Thomas J. Good, 505 Fifth Av., New York. Murray Hill 709.

For Sale.—One of the prettiest little country farm homes you ever saw, (our own,) furnished ready for occupancy; fourteen acres, near Huntington, Conn. Write for photo and description. Hazelton, 220 Broadway.

Delaware—For Sale or to Let.

BEAUTIFUL WATER FRONT.
100 acres on Nanticoke River, Wicomico County, 90 acres under fine state of cultivation, 7-room house, hot and cold water, bath room, cellar, shaded, large barn and stables, new; all kinds of fruit; steamboat company pays $450 for wharfage; fine view of the river; modern home; $8,000. For other bargains call or write Wm. J. Kenney, Jr., Salisbury, Mo.

Real Estate—Out of City.

800-acre farm, 67 miles from Atlanta, Georgia, 3 miles from 3 railroads; ¼ mile to switch; 11,000 7-year-old Alberta peach trees, 200 apple trees, overseer's cottage, good condition; 3 houses for help; barns, outbuildings, packing houses; 150 acres fine farm land, rest in good timber; $30 an acre. Y 371 Times Annex.

Mortgage Loans.
Thirty-five cents a line.

MORTGAGE MONEY.—Firsts, 5%; seconds, 6%. R. M. de Leeuw & Co., 15 Broad St.

Real Estate
Thirty cents a line.

New Jersey—For Sale or to Let.

FOR SALE OR LEASE.
"SILVER SPRING."
Residence on Ridgewood Road, West Orange, N. J.; sixteen acres of ground with stable and garage, lodge for chauffeur or coachman, greenhouse, English garden and gardener's cottage; house has thirteen sleeping rooms and eight bathrooms; music room, billiard room, library, parlor, dining-room, pantry, servants' dining-room and kitchen on first floor; everything in first-class condition. Inquire owner, Room 2,076, 50 Church St., New York City.

Ridgewood, N. J.—Thirty minutes from New York. I have built and offer two attractive, small houses; also few choice lots, upon which I will assist buyer seeking permanent home to finance and build. I have set out shade and fruit trees, hedges, bushes, and small fruits. These lots, being adjacent to my residence, will be restricted as to character of improvements. F. J. Heiderich, Accountant, 80 Broadway, New York, (Tel. 4794 Rector,) and Ridgewood, N. J.

Westfield, New Jersey.—A country home with all city advantages; a six-room cottage on a plot large enough to raise chickens and have a garden; will sell for a low price and on very easy terms; near station and trolley; let us send you particulars. Home and Gardens Company, H. C. Lockwood, Agent, Woolworth Building.

$2,400.—BEAUTIFUL NEW HOME; SIX rooms, bath; fine cellar; sewer and all imp'ts; hills of N. J.; 30 minutes from Times Sq.; 7c. fare; will sacrifice at $2,400; cost, $2,900; $400 cash, then $20 monthly. Call, write, F. B., Room 1,101, 35 W. 32d St.

All-year bungalows; double floors; steam heat; every convenience; restricted section; extra large plots; 5 minutes express station; finest section New Jersey, adjoining Ridgewood; would rent to intending buyers only. Smith-Singer Co., Glen Rock, N. J.

Fanwood, N. J.—Handsome eight-room stucco house, finished in hardwood, all very latest city improvements, on large shaded plot, six minutes' walk from depot; price $5,900; very easy terms. Call or send for particulars. H. C. Lockwood Co., Woolworth Building.

A new house; every improvement; finest view in the country; $4,500; terms; take no chances; locate in Leonia; class of people, municipality, and buildings established; call this week. Coover-Hitchcock Co., "At the Junction," Leonia, N. J.

Small farm plot at Fanwood, N. J., 100x400; easy walk from railroad station; $10 per month buys it; free railroad tickets to visit this property upon request. H. C. Lockwood Co., Woolworth Building.

SUMMIT, N. J.—Beautiful old homestead property; ideal for business man desiring residence near New York, combining country surroundings, with modern conveniences. 666 Springfield Av.

Asbury Park to Long Branch; Summer homes. Jacob A. King, 206 Broadway, N. Y.

198 Central Ave., Passaic.—Large floor; $18; two-family house; $4,000; $250 down.

To Let for Business Purposes.
Thirty cents a line.

Broadway, N. E. Cor. 89th St.
Splendid Light Offices.
Special Summer rates.

Apartments to Let
Furnished.
Thirty cents a line.

West Side.

A.—A.—CATHEDRAL PLAZA.
100 Cathedral Parkway, 110th, Columbus Av.
1, 2, AND 3 ROOMS.
Dishes, cooking utensils, and silver.

FINE COOL ROOF GARDEN NOW READY. Private bath, kitchenette, furnished, $30, $40, $50 up monthly; unfurnished, $25, $30, $40; elevator, hotel service; near "L" and Subway; references; special rates on lease.

VAN DYCK & SEVERN,
Broadway, 72d and 73d Sts.
Furnished apartments,
6, 8, and 9 rooms,
2 and 3 baths.
Possession at once. Summer rates.
See Manager, 175 West 72d St.
Telephone Columbus 3547.

Riverside Drive, Near 116th St.—Attractive front apartment; overlooking river; delightfully cool; seven rooms, two baths; will sublet for Summer fully furnished, silver and linen included; terms reasonable. Apply Room 1,012, 47 West 34th St. Tel. Greeley 3060.

Seven large, light rooms, 2 baths; high-class house; West 83d, near Riverside; Steinway grand, private telephone, &c.; splendid maid also available; July, August, $150 month, payable advance; reference. T 58 Times.

Broadway corner apartment, 7 outside rooms, handsomely furnished; high-class elevator building; $85 till Oct. 1; or will rent 2-room and bath suite facing Broadway. Fanning, 251 West 87st St.

89th, 52 West.—Two rooms and bath; extension room; 8 windows; easterly, westerly, southerly exposure; delightfully cool; electricity; telephone extension; immediate possession.

127th St., West, (near Drive.)—Five light rooms, facing street; will sublet, unfurnished or furnished, reasonable. W. Ulrich, 1,572 Broadway, cor 47th St. Phone 5914 Bryant.

An attractively furnished 4-room apartment with large living room, in select neighborhood; tennis courts; references required. 400 Convent Av., corner 147th St., Apartment 53.

SUBLET, FURNISHED.
Two 2-room—one 3-room apartment.
HOTEL WALTON.
104 West 70th St.

93d St., $50, (Near Riverside Drive.)—Baby grand piano; handsomely furnished; four cool, outside rooms; elevator apartment. For information telephone 1026 Riverside Drive.

Spacious apartment, 7 rooms, 2 baths, completely furnished; sublet to Oct. 1; centre hotel, theatre district; $100 per month. S. G., 256 West 57th St., corner Broadway.

Furnished or unfurnished; eight rooms, two baths; 109th St. and Riverside Drive; best bargain in the city. Ask for Superintendent, or call Riverside 2477.

Sublet for Summer, seven furnished rooms; view of river and campus. 620 West 116th. Apartment 51.

Cool elevator apartment for Summer; two rooms, bath, kitchenette; windows east, west, south. Pasadena, 10 West 61st. Hart.

127TH, 601 WEST.—Two rooms, kitchenette, bath; windows four sides; electricity, elevator. 3085 Morningside. Apt. 69.

Apartment to sublet until October; four large rooms, third floor front; $30. 569 West 182d St., Apartment 32.

5 West 16th St.—Skylight studios, bachelor apartments; service, 'phone, electricity; $40 to $60 monthly.

Corner apartment, 6 outside rooms; beautifully furnished. 49 Claremont Av., corner 119th St.

78th St., 250 West, (Corner Broadway.)—Apartment, 4 rooms and bath, facing Broadway.

179th St., 714 West.—Attractive five-room front apartment; all or part. Apartment 21.

East Side.

To let for the Summer, attractive furnished suite at less than half regular rate; immediate occupancy.
THE LORRAINE, 2 East 45th St.

To let for the Summer months, room with bath at greatly reduced rate.
THE LORRAINE, 2 East 45th St.

Queens.

Furnished 6-room apartment at Flushing, L. I.; linen, silver, baby grand piano; tennis court on grounds; opposite large estate; $75 per month. Apply Clarke, 390 Broadway, Flushing. Phone 2038-J Flushing.

New Jersey.

Parlor floor, suitable for dentist or physician; desirable. Address Box 275, Bound Brook, N. J.

Apartments to Let
Unfurnished.
Thirty cents a line.

West Side.

Exceptionally attractive five-room apartment; spacious front living and dining rooms; overlooking Spanish Museum grounds and Hudson; low rental for Summer. The Goya, 611 West 156th St., Apartment 42.

To Sublet.—Six-room apartment; every room outside; dining room 14x18; other rooms in proportion; concessions to Oct. 1. Apartment 5 D, 974 St. Nicholas Av., near 159th St.

Elevator apartments at flat house rents; 4-6 light, beautiful rooms; electricity, telephone; continuous service. Manitou, 221 West 141st St. (7th Av.)

26 WEST 43RD ST.
Apartments 1-2-3 rooms and bath.
Apply D. R. Jamieson, 500 5th Av.

East Side.

150 East 35th St.—2 large rooms, kitchen, and bath, in modern elevator apartment house, unfurnished; all improvements. Apply to Superintendent.

Lexington Av., 581, near 51st.—Two rooms, bath, kitchenette; $30. Phone Madison Square 3216.

Bronx.

Upper part of two-family house, 9 rooms, bath, all improvements. 947 Sherman Av., 163d and 164th Sts, near Melrose station, Harlem Division.

Storage.
Thirty cents a line.

AMERICAN STORAGE CO.—Store your furniture, $3; moving, $3 vanload; also boxing and shipping at moderate charges; send postal. American Storage Co., 804-806 West 48th. Telephone 2361 Bryant.

Country Property
Thirty cents a line.

To Let—Furnished.

EDGEMERE, LONG ISLAND.
TO LET, furnished, for Summer, cottage six rooms and bath; open fireplace, all improvements; ocean bathing; bay fishing, boating; 35 minutes uptown or downtown N. Y. Address G. B. Mawson, Summit, N. J.

Attractively furnished cottage for rent, West Park on Hudson; seven rooms and bath; hot and cold water; fine river view; five minutes from station; sleeping porch, large garden, abundant fruit; quiet and secluded; $250, July 10 to Oct. 10. Dr. Barrus, West Park, N. Y.

Summit, N. J.—Furnished for Summer, modern home; four sleeping rooms and bath; maid's room; porch, shade; high elevation; location fifteen minutes' walk from station; $75 month; references required. 120 Mountain Av. Telephone 832R.

For Rent.—Houseboat 110 ft. long, 17 ft. wide; 8 rooms, 2 baths; awning over entire boat; completely furnished; rent very reasonable owing to lateness of season. Write Mrs. K. W. Newell, 29 South Mountain Av., Montclair, N. J.

BELMAR, N. J., GREAT BARGAIN.
Twelve-room modern corner, furnished; unobstructed ocean view; garage; owner unable occupy; will accept reduced rent from good party. HONCE & DUBOIS, Belmar, N. J.

Residence, Summer, rent furnished, Shippan Point, 135 feet, private water front; new; 6 master's bedrooms, 4 baths; private theatre, recreation room; $1,800. Phone 1569, Stamford, or write Residence, 255 Times Downtown.

Furnished bungalow, Edgemere, L. I.; ocean front; rent season, including gas, $200; L. I. road to Hammels, trolley to Halfway House. Inquire Hart's bungalow, Ocean Breeze Camp. Call Saturday and Sunday.

Furnished bungalows of three rooms at Oakwood Beach, Staten Island, $100 season; bungalow sites for sale; commutation, $5.25; forty-five minutes from Battery. Address Fox, Oakwood, S. I., or phone Orchard 3767.

Rockaway Park.—For rent, furnished, new house, ten rooms; seven are sleeping rooms; situated 37 1st Av., half block from ocean, four blocks from station. J. Naughton, 153 East 53d. Phone Plaza 2160.

FOREST HILLS, L. I.
10-room house, two baths; rent, furnished, July, Aug.; fine shade; five minutes' walk to West Side Tennis Club. E. G. Trowbridge, 63 Groton St.

Fire Island, between ocean and Great South Bay; eight-room furnished cottage; most delightful and restful spot on this coast. Iskiyan, 350 Madison Av. 5892 Murray Hill.

Attractive cottage, near ocean and bay; six furnished rooms; fireplace, beam ceilings; all improvements; $425 season. Mrs. Noland, Half Way House, Edgemere, L. I.

Nine-room corner house; large lot; resident part New Rochelle; until Sept. 15; reasonable. 45 West Castle Place, Box P 297 Times Downtown.

To Rent.—Summer cottage in Barrington, R. I., near the river, furnished; rent reasonable. F. C. Mathewson, Barrington, R. I.

Greenwich, Conn.—Waterfront, owner's new home, furnished, 3 baths, large piazza, garage; moderate rent. Telephone mornings, Schuyler 4235.

ASBURY PARK, ALLENHURST, DEAL.
Furnished cottages for rent.
W. C. Burroughs, Asbury Park, N. J.

New Rochelle.—Commuter's 7-room cottage for rent, completely furnished; piano; telephone. Fenton, 11 Cleve Road New Rochelle.

Rockaway Park, owner's cottage, furnished; ten rooms; immediate possession; close to ocean; rent, $750 season. Phone 4571 Beekman.

Cottage, furnished, Arverne, L. I., seven rooms, bath. Apply owner, J. Dorman, 989 De Kalb Av., Brooklyn.

Charming house, furnished, for year, $45; near station. 75 St. James Ter., Yonkers.

Country Board.
Twenty cents a line.

Westchester County.

A FEW SELECT GUESTS
Can have excellent board and rooms; large pleasant house, on high elevation; beautiful shade trees; fine location; five minutes to depot. Mrs. M. Tompkins.
SAGAMORE ROAD, BRONXVILLE, N. Y.

LIMITED NUMBER OF CHILDREN
carefully supervised on 50-acre estate along the Hudson, within New York City limits, June 10 to Sept. 10; rates moderate. Phone 367 Kingsbridge. Address Miss L. Friedrich, Riverdale-on-Hudson, N. Y.

HIGHCLIFFE HALL HOTEL,
Park Hill, Yonkers, N. Y. Tel. 2161.
Elevation, 400 ft.; 45 minutes Times Square; high-class cuisine; open all year. W. E. Robinson, Manager.

KINMONT—OVERLOOKING HUDSON.
Large lawn, with cool shade trees, where city cares cease; large connecting rooms; airy porch; excellent table. Telephone 908. Miss Lane, 182 N. Broadway, Yonkers.

Tuckahoe, N. Y.; private family; everything desirable. Telephone 87-W. Mrs. Foote.

Long Island.

Private cottage; exceptional Summer home; best residential section; five minutes' walk to beach; same distance to Edgemere Station; all modern improvements; excellent table service; special season rates. Address "Breckenridge," Atlantic Av., corner Cedar Av. Telephone 596 Far Rockaway.

HARBOR VIEW COTTAGE AND CAMP.
Rest and open-air life; boating, tennis, motoring; Kenyon sleeping houses; April to November. Dr. and Mrs. Doubleday.
TELEPHONE 29 SHELTER ISLAND.

NEAR RANDALL BAY.—Large, modern residence; screened veranda; sun parlor; garden; good cooking; 45 minutes; moderate rates. Miss Aylen, 43 Gramercy Park. Phone 6795 Gramercy.

EUREKA HOUSE—S. TALLEY, PROP.
CEDAR AVENUE—FAR ROCKAWAY.
Perfect home; spacious grounds; table best; boating, fishing. Refined people only. Moderate terms.

BEACHHURST.—Modern residence, on shore; cool rooms; bathing, boating, fishing, lawn tennis; excellent table. The Whitehouse, Beachhurst, L. I.

SEA GATE.—Reservations now being made at the most beautiful private place in Sea Gate; everything highest class. Bryan. Phone 456 C. I.

SELECT BOARD, North Shore; commuting. Particulars, 32 East 76th; phone 6613 Lenox.

New York State.

CHESTNUT GROVE, BLOOMINGBURG, N. Y.
Small, select house; high location; beautiful view; accommodations for automobiles and horses; good motoring, boating, fishing, tennis; $10 to $15 per week; references required.
Address Box 185,
MRS. G. G. STILLWEL, BLOOMINGBURG, N. Y.

ADIRONDACK MOUNTAINS,
MAPLE LODGE,
Blue Mountain Lake,
Adirondacks, N. Y.
Bungalows and cottages to rent; high-class cuisine; golf, tennis, and all Adirondack attractions. Mrs. A. Goldman, until June 15, 616 West 114th St. Phone Morningside 5643.

BONNIE BRIDGE FARM—BERKSHIRES.
LEBANON SPRINGS, N. Y.
All modern conveniences; first-class board. For terms apply, 3 to 10, 3 to 5, office, 12 West 38th St. Phone Greeley 1168.

BOVINA.—Private and quiet Summer boarding place for four persons who enjoy fine scenery; high altitude; bathing, fishing, &c. Address Ward Baker, Bovina Centre, Delaware County, N. Y.

In Catskill Mts.—Couple, owner of beautiful home, modern, large porch, private grounds, home comforts, will accommodate 6 adults from June to September. Please address Mrs. S. Leschziner, Pine Hill, N. Y.

PLEASANT VIEW HOUSE, Dover Plains, Dutchess County, N. Y.; 100-acre farm; excellent board; all improvements; $8-$9. Kayser, 520 West 122d St.

New Jersey.

THE ELWOOD.
Hill section of Passaic; large, cool rooms; fine grounds, surrounded by shade; country surroundings with city conveniences; special rates for Summer guests; 40 minutes from Broadway, New York. Address C. L. ELWOOD, 79 Paulison Ave., Passaic, N. J.

BRIDGETON, NEW JERSEY.—A lovely, cool place; pleasant park; fishing creek handy; lakes for boating; good, plain, homelike cooking; convenient; FIVE DOLLARS A WEEK. Write Mrs. Ella Woodruff.

12 North Arlington Av., East Orange, N. J.—Pleasant house, ample piazza room, shade; rooms single, en suite; private baths; good table; convenient D., L. & W. station; Summer rates.

FERN COTTAGE.
Beautiful, quiet home for small family; every convenience; excellent table; private; commutation, $7.15 via Erie R. R. Box 147, River Edge, N. J.

Attractive, large rooms; modern convenience; very high altitude; station conveyance; 45 minutes Lackawanna Road; $12 week. W. H. Mears, Murray Hill, N. J., (adjoining Summit.)

Boys find good board, kind treatment, careful supervision, thorough help in studies, in country parsonage. "D. D.," Times.

Superior accommodations, city improvements; $8 up. Kerby, 162 Anderson Av., Palisade, N. J.

Pennsylvania.

Graduate nurse with beautiful modern home will take a few chronic invalids; rheumatism, heart, paralysis, nervous cases; prices $10 and $12 per week for room, board, and nursing. Address Nurse, Y 346 Times Annex.

New England.

Hilltop Comfort House.—Berkshires; ideal place to rest; exceptionally good board; references. Inquire 114 East 57th St.

Boarders Wanted
Twenty cents a line.

East Side.

15TH, 210 EAST.—Newly renovated rooms; first floor; home cooking; telephone; references.

34TH ST., 117-119 EAST, (Near Park Av.)—Desirable single, double rooms; board.

53D, 37 EAST.—Large and small rooms; references; table board.

62D ST., 16 EAST.—Large and single rooms; half block Park; excellent table.

West Side.

5TH AV., 46, (corner 11th.)—Desirable large, small rooms; excellent board; references.

54TH ST., 54 WEST.
Single, double rooms; Summer rates; references.

56TH, 332 WEST.—Desirable rooms; excellent board; real home cooking; references; telephone.

56TH ST., 62 WEST.—Desirable rooms with board; references required.

68TH ST., 74 WEST.—Desirable double, single rooms; private baths; Southerners; telephone; reasonable.

69TH, 111 WEST.—Attractive rooms, connected; private bath; table guests; Summer rates.

72D ST., 117 WEST.—Large, small rooms, with board; reasonable.

73D, 112 WEST.—Exceptionally cool room; suitable 2 young men; reasonable; table board.

76TH, 111 WEST.—Medium-sized, cool front room; excellent table; table guests accommodated.

76TH, 287-289 WEST.—Delightful large, small rooms; excellent table; Summer rates.

76TH, 127-129 WEST.
Desirable cool, airy rooms; excellent table.

77TH ST., 338 WEST.—American family will let beautifully furnished, southern exposed room for Summer at $20 per week to refined couple or gentleman; also large second floor room, with private bath; special rates.

77TH, 124 WEST.—Handsomely furnished, cool, large and small rooms; unusual house and table; table guests, Summer rates.

79TH ST., 114 AND 132 WEST.—Unusual and attractive "pensions," with large parlors, tearoom, and lounge; Southern cooking; white maid service; private telephone; booklet on request.

79TH, 121 WEST.—Room, with board; Summer rates; high grade.

80TH ST., 106-108-110 WEST, (Riverside Drive, Central Park.)—Cool, comfortable; a satisfactory home for refined people; new high-type furnishings; pure food; wholesome, generous, well-balanced meals; advantageous rentals now.

86TH, 174 WEST.—Large rooms; Southern cooking; parlor dining; table guests; moderate.

86TH, 174 WEST.—Large rooms; Southern cooking; parlor dining; table guests; moderate.

86TH, 23 WEST.—Large second-floor room; single room; meals; high-class.

87TH, 70 WEST.—Comfortable rooms; excellent table; refined neighborhood; Summer rates; references.

93D, 29 AND 31 WEST—Large and small rooms; excellent table; parlor dining room; table guests.

94TH, 16 WEST.—Large, small rooms, with board; near Park; telephone; references.

96TH, 54 WEST, (Near Central Park.)—Large and small rooms; terms moderate.

113TH ST., 560 WEST.—Large room, with or without private bath; excellent cuisine; reasonable.

114TH ST., 526 WEST.—Attractively situated large and small front rooms; table guests.

122D, 520 WEST.—Large, small rooms, separate, together; conveniences; excellent table. Kerker.

140TH ST., 455 WEST.—Desirable Summer location; large room; private bath; electricity; reference.

147TH, 535 WEST.—Large, pleasant room; excellent table; private residence; references.

149TH, 544 WEST, Near Broadway Subway.—Beautiful Riverside; nicest, healthiest section; cool, bright rooms; attractive, large porch and garden; good home board; cool parlor dining rooms; $7, $8, $9 each person; every comfort. Telephone 2757 Audubon.

161ST, 551 WEST.—Two large rooms with bath; telephone; excellent table board.

"ROCKHURST."—Country in city limits; high, cool, shady piazzas; grounds; Country Club opposite; (Tel.) Lesley, Spuyten Duyvil.

ALLIANCE HOTEL, 258-260 West 44th, offers comfortably furnished rooms and board, moderate prices; quiet place for quiet people; special rate to permanent guests.

CONVENT AV., 336—Cool, comfortable, large, small rooms; Summer rates; excellent table.

THE WOODBURY, 855 RIVERSIDE DRIVE, two blocks north 157th Subway; country house; wonderful grounds. Audubon 4412.

Furnished Rooms
Twenty cents a line.

East Side.

5TH AV., 25; Large room; hot and cold water; breakfast optional.

17TH, 130 EAST.—Desirable, well furnished rooms, en suite or single; transients.

30TH ST., 45 EAST.—Attractive, large and small studios; also rooms; from $4 up.

31ST ST., 112 EAST.—Cozy, square room; $4; gentlemen.

36TH ST., 38 EAST.—Newly furnished; all conveniences; reasonable; Summer rates; references.

45TH ST., 16 EAST.—Nicely furnished rooms; select house; Summer rates; bath; breakfast optional; telephone.

53D, 58 EAST.—Two large handsome rooms; connecting bath; all conveniences; private.

60TH, 41 EAST.—Large, small rooms; all modern improvements; for gentlemen only.

59TH ST., 129 EAST.—Light rooms, bath, quiet, respectable; gentlemen; $2 week. Stevens.

IRVING PLACE, 71.—Exceptionally cool, large, small rooms; private bath. Gramercy 1978.

IRVING PLACE, 14.—Front rooms; box spring beds; tiled bathrooms; absolute cleanliness.

MADISON AV., 561, Near 56th.—Cool, airy rooms; Summer rates.

West Side.

9TH ST., 17 WEST.—Private house; charming suite; single; transit facilities unsurpassed; electricity; references.

9TH, 41 WEST.—Nicely furnished rooms; private baths; Summer rates. Telephone 1821 Stuyvesant.

11TH ST. AND BROADWAY, ST. DENIS HOTEL, OPPOSITE GRACE CHURCH.—SUMMER RATES, $5 WEEKLY; BATH, TELEPHONE; HOTEL SERVICE; special concessions to ladies.

11TH, 35 WEST.—Nice, extra large room; also small; fine surroundings; phone; references.

13TH ST., 131 WEST.—Airy rooms, all sizes; running water; refined location; reasonable.

25TH ST., 18 WEST.—Nicely furnished rooms; running water, steam, electric light, telephone, elevator; full hotel service; use adjoining bath; $7, $8, $9 week; one or two persons; rooms and suites with private bath, $10 week up; meals, $8, $9 week; inspection invited; best value in New York.

41ST, 128 WEST.—Small, large rooms, nicely furnished; electric light; running water.

46TH, 28 WEST.—Large room; private bath; also small rooms.

47TH ST., 53 WEST.—Rooms, large, single; private baths; board optional. 4589 Bryant.

52D, 200 WEST.—Attractive, cool front rooms; hot water; closets; $4, $5. Rousseau.

53D, 62 WEST.—Large, cool, airy room; private bath; small room; reasonable.

56TH ST., 248 WEST.—Large room; cold, hot water; telephone; board optional.

57TH, 328 WEST.—Comfortable rooms; modern improvements; Subway, elevated; references. Hammond.

57TH ST., 153 WEST.—Handsome room; private bath; electricity; conveniences; Summer rates; telephone.

63D, 105 WEST—Well furnished front room, bath, telephone, very moderate; reference.

66TH, 162 WEST.—1, 2, 3 rooms; parlor, kitchen; first class. Superintendent.

69TH, 50 WEST.—Connecting rooms; private bath; large single rooms; modern conveniences, gentlemen.

70TH, 134 WEST.—large, beautiful room; private bath; comfortable; Summer rates; reference.

70TH ST., 109 WEST.—Room; all conveniences; private, refined home; investigate.

70TH, 206 WEST.—Attractive large and small rooms with running water; telephone.

71ST, 71 WEST.—Parlor floor, private bathroom; doctor; other rooms; newly furnished.

73D, 235 WEST.—Southerners will find superior homelike rooms; refined surroundings; references.

73D, 136 WEST.—Exceptionally cool single, double rooms; refined environment; Summer rates.

73D ST.—Private family desires to rent room to business gentleman. L 22 Times Annex.

74TH ST., 149 WEST.—Large rooms; private bath; also single rooms; reasonable; references.

75TH, 102 WEST.—Two large, adjoining rooms; just refurnished; modern apartment; Summer rates. Apartment 25; cool rooms.

76TH, 244 WEST.—Cool, attractive rooms; Summer rates; private house; references.

Furnished Rooms.
Twenty cents a line.

West Side.

76TH, 125 WEST.—Cool, attractive rooms, one with private bath; suitable physician.

77TH, 128 WEST.—Luxuriously furnished, large second floor, front; smaller room; reasonable.

77TH, 160 WEST.—Large, cool room; twin beds; conveniences; Summer rates.

78TH, 214 WEST.—Exceptional accommodations, with or without private bath; gentlemen; phone.

79TH ST., 213 WEST.—Delightful, large room; private bath; housekeeping privileges; also small room; Subway; Summer rates; references.

79TH, 225 WEST.—Delightful large front room; southern exposure; also smaller room; Subway.

80TH, 104 WEST.—Large, exceptionally cool front room; modern conveniences; Summer rates.

80TH, 144 WEST.—Large, small rooms; private bath; telephone; private house; convenient location.

80TH, 132 WEST—Large, airy room with bath; Summer rates; private house.

81ST, 147 WEST.—Large, airy, attractively furnished rooms; special Summer rates; references.

82D, 56 WEST.—Desirable cool rooms; private bath; convenient; desirable neighborhood; references.

82D ST., 152 WEST.—Exceptionally cool, light room; running water; Summer rates; telephone.

82D, 80 WEST.—Well-furnished large, single room; bath; telephone; $3.50. Anderson.

82D ST., 134 W.—Summer rates; large room, private bath; also small room.

83D, 311 WEST.—Handsomely furnished rooms, adjoining bath; every convenience.

83D, 11 WEST.—Cool outside rooms; near Central Park; refined; special rates.

84TH, 45 WEST.—Large and medium-sized rooms; select neighborhood; breakfast; telephone.

84TH, 250 WEST.—Exceptionally cool, large, front room, facing Broadway; telephone; references. Barton.

85TH, 120 WEST.—Private house; large and small rooms, attractively furnished; references.

86TH, 302 WEST.—Cool outside rooms, between West End Av. and Riverside Drive; block Subway; continuous hot water; reasonable.

86TH ST., 306 WEST.—Handsomely furnished rooms, private dwelling; transients accommodated; references.

87TH ST., 319 WEST.—Handsome, large room; private family; gentleman; references.

89TH ST., 276 WEST.—Delightfully cool, comfortable, large, small rooms; electricity, shower; all conveniences.

89TH, 318 WEST, (Riverside.)—Exceptionally cool rooms; single, en suite; electricity; select. Riverside 4169.

92D, 46 WEST.—Just opened, newly furnished house, near Park; rooms en suite, private bath; separate; $3.50-$10; telephone.

92D, 204 WEST.—Housekeeping suite; also large room with 3 windows. Possons.

93D ST., 49 WEST.
A large, cool room.

94TH, 205 WEST, (Broadway.)—Four cool outside rooms; private bath and kitchen; $15 weekly. Phone 1026 Riverside.

94TH, 20 WEST.—Attractive rooms, back parlor; private bath; Summer rates; references.

97TH ST., 269 WEST, (5D.)—Exceptional rooms; single, connecting; elevator apartment; Summer rates.

97TH, 158 WEST.—Large, front room; all conveniences. Phone 7296 Riverside.

98TH, 254 WEST.—Desirable, cool suite; bath; also large room for two gentlemen, adjoining bath; select neighborhood; reasonable. Apt. 7.

101ST ST., 106 WEST.—Attractive suites; telephone, electricity; single; housekeeping. $3, $7. McNamara.

104TH ST., 509 WEST.—Two rooms, suitable for couple; housekeeping; elevator; telephone. Tessier.

107TH, 220 WEST.—Large room; southern exposure; elevator; private family. Apartment 35.

112TH, 504 WEST.—Delightfully cool outside room; elevator apartment; Summer rates. Dolaro.

115TH, 415 WEST.—2 cool, clean rooms, adjoining bath; private apartment; gentlemen. Hallman.

118TH, 401 WEST, corner Morningside Drive, Southeast Corner.—Rooms, magnificent view; breezy, comfortable; near Columbia. Subway. Apt. 51.

118TH, 400 WEST, Morningside Heights.—2, 3 large corner rooms, overlooking Park; magnificent view; celebrated restaurant; rooms, $5, $6.

118TH, 419 WEST, (Morningside Heights.)—Airy room; single and en suite. Apartment 52.

118TH ST., 419 WEST.—Cool single rooms; Summer rates; showers; electricity. Apt. 32.

119TH, 121 WEST.—Elegant parlor, private bath, telephone; refined home; desirable neighborhood.

120TH, 414 WEST.—Large, airy, outside rooms, overlooking Columbus campus, Hudson. Apt. D5.

121ST St., 501 and 519, (Morningside Heights.)—Delightful Summer location; near Morningside Park and Riverside Drive and Park; opposite Columbia University Campus; beautiful view; band concerts on campus during July and August; attractively furnished rooms, 1 to 5 windows, southern exposure, $8.50 to $12 a week; large room, with three windows, very cool, with exclusive use of kitchen, $8.50; large and small outside rooms, with morning sun, $2.50 to $7; rear room, with kitchenette, $3.50; reception room for callers; meals entirely optional at cost in co-operative dining room, very reasonable; elevator, steam, gas, electricity, hot water, showers, telephone; Broadway Subway; chaperons. Mrs. Young, Telephone Morningside 4887. Miss Williams, Telephone Morningside 8790.

121ST, 170 WEST.—Cool corner, four windows; telephone; $3-$4. Hungerford.

122D, 523 WEST.—Cozy room, private bath, $5.50, single, (double,) $8 up. Sherman.

123D ST, 348 WEST.—Large, comfortably furnished, cool front room, with lavatory and adjoining bathroom; private residence; $5. Phone 854 Morningside.

123D, 526 WEST.—Outside rooms, well furnished; refined home; $3 up. Dana.

124TH, 557 WEST. — St. Regis Courts, cozy housekeeping suite; rooms, $2.50; conveniences. Apartment 32.

124TH, 63 WEST.—Subway; large and small rooms; $2.50-$4; running water; electricity.

130TH, 156 WEST.—Two-window room; running water; $3.50; gentleman; references; owner.

135TH, 601 WEST.—Light, airy, comfortable rooms, furnished; elevator; private family; gentlemen. Carroll.

137TH ST., WEST, 611.
Elegantly furnished rooms, single, suites; private baths; overlooking Hudson; special rates for Summer; with or without board. Call Apartment 31.

141ST, 605 WEST.—Exceptionally pleasant front room; elevator; private family; reasonable. Brown.

141ST, WEST, (87 Hamilton Place.)—Large, airy room; gentleman; reasonable. Apt. 4.

158TH, 634 WEST.—Beautiful, cool, 2-room suite; overlooking Riverside; handsome furnishings; lavatory, bath, electricity; private residence; gentlemen; reference; attractive Summer terms. Phone 4397 Audubon.

180TH ST., 880 WEST.—Wonderful view of Hudson and Palisades from both windows; large, cool corner room; modern apartment; furnished to suit; no other roomers; ideal for writer or one much at home. Porter.

181ST, 605 WEST.—Large, airy bedroom; running water, electricity; telephone; elevator; one or two gentlemen. Apt. 51.

ATTRACTIVELY furnished light housekeeping 2 rooms; refined private residence; 449 West 23d, (London Terrace;) clean, cool, quiet; abundant hot water; telephone; electric lights; reasonable.

BANK, 27.—Unusually attractive, furnished, two rooms, housekeeping; private bath; all conveniences; 'phone.

CORNER ST. NICHOLAS AV., (355 West 145th St.)—Large, cool rooms, convenient to "L" and Subway; private family. Robinson.

RIVERSIDE DRIVE, 202.—One private parlor and bedroom, elegantly furnished, facing drive; gentlemen preferred; Summer rates; references. Rassat. 6510 River.

RIVERSIDE DRIVE, 552, (6F.)—Attractive, large front room; breakfast optional. Phone 9576-W Morningside.

WEST END, 611.—Delightful front room; electricity, running water; private family; small room; Summer rates; 91st St. Subway; references.

Brooklyn.

CLUB BUILDING FOR YOUNG MEN.

Finely furnished rooms; electric light, marble baths, elevator, steam heat; dining room; 12 minutes from City Hall, 20 from Union Square; club privileges include gymnasium, swimming pool, shower baths, billiard room, tennis court; rents $2.50 to $4 per week. Eastern District Y. M. C. A., Marcy Av. and Broadway, Brooklyn. Phone 3800 Williamsburg.

54TH ST., 1,320.—Large, light rooms, detached house; bath, running water; station 200 feet; breakfast if desired. Fraser.

Rooms Wanted—Unfurnished
Twenty cents a line.

Business woman desires rooms; running water, kitchen privilege. G., 532 West 111th.

Help Wanted Female
Twenty cents a line.

AWNING OPERATORS.—Frederick Loeser & Co., Brooklyn, require a number of experienced awning operators. Apply at Upholstery Workrooms, fifth floor.

DRESSMAKERS WANTED.—A DESIRABLE ALL-YEAR-ROUND POSITION FOR YOUNG WOMEN WHO UNDERSTAND DRESSMAKING. APPLY BY LETTER ONLY, STATING AGE AND EXPERIENCE, TO P. C. SIEGER, BUTTERICK BUILDING, SPRING AND MACDOUGAL STS., NEW YORK.

GIMBEL BROTHERS,
NEW YORK,
REQUIRE THE SERVICES OF EXPERIENCED SALESWOMEN
FOR THEIR
SHOE DEPARTMENT.
Apply at Employment Office, 5th Floor, 32d St. side.

MODEL, 36 BUST, FOR ALL-YEAR-ROUND POSITION IN FITTING DEPARTMENT. APPLY TO P. C. SIEGER, BUTTERICK BUILDING, SPRING AND MACDOUGAL STS., NEW YORK.

STENOGRAPHER.—Young woman of education and experience wanted in office of publisher. Address in own handwriting, giving particulars, including salary expected. Z 211 Times Annex.

THREE REFINED WOMEN of education wanted to call upon special list. Apply next week. Mr. Ryan, 156 5th Av.

Help Wanted, Male
Twenty cents a line.

CARRIAGE TRIMMERS WANTED. — First-class men, experienced on high-grade automobile-top work; state age and experience. The Locomobile Company of America, Bridgeport, Conn.

GIMBEL BROTHERS,
NEW YORK,
REQUIRE THE SERVICES OF EXPERIENCED SALESMEN
FOR THEIR
SHOE DEPARTMENT.
Apply at Employment Office, 5th Floor, 32d St. side.

INKMAKER to take charge of manufacturing ink for printing house; state salary, experience, and references. B 46 Times Annex.

ORDERLIES for general work around seaside hospital; $20 a month and maintenance. Apply St. John's Guild, 108 Park Av., Monday, 7 P. M.

PURCHASING AGENT wanted by large manufacturing concern making wearing apparel in which cotton materials are of greatest importance. Applicant must have thorough knowledge of cotton goods. He must have been employed in similar capacity as head of purchasing department or as first assistant. Man between 25 and 35 preferred. State previous experience fully, salary, and if at present employed. Apply by letter only to T 55 Times.

SALESMAN wanted; well-known manufacturer of factory labor-saving equipment has selling agency open with protected territory; commission proposition on a business basis for big calibre man seeking unusual opportunity. P. O. Box M, Chicopee Falls, Mass.

SALESMAN.—Wanted an experienced specialty salesman to sell retail and wholesale grocery trade; small salary and good commission. Write, giving past experience and references, P 298 Times Downtown.

STENOGRAPHER-SECRETARY.—Rapid; English-Spanish; with good references. O. B., Hotel Lorraine, 8 to 11 A. M.

WANTED—A neat, bright boy to operate switchboard and make himself generally useful. Call 8:30 A. M., Room 1,527, 42 Broadway.

Instruction.
Thirty cents a line.

SALESMEN WANTED.—Experience unnecessary; easy work, big pay; write (or call) for particulars and large list of openings offering opportunities to earn $100 to $500 a month while you learn. Address National Salesmen's Training Association, Dept. 1002 C, Candler Building, Times Square, New York.

SECRETARIAL COURSE, STENOGRAPHY, TYPEWRITING, BOOKKEEPING, &c.; prepare for a good situation, day or night; Summer session; see catalogue. G. S. Walworth's Institute, (founded 1858,) 72d St. and Broadway.

Agents Wanted.
Thirty cents a line.

Reliable agent to sell guaranteed bonds; must have good reference; will pay salary or commission; permanent position. Cravens Mortgage Co., Salina, Kan.

Situations Wanted
Fifteen cents a line.

Female.

ACCOUNTANT, stenographer, typewriter seeks position as secretary or office manager. L 1 Times.

BOOKKEEPER'S assistant, typist; knowledge of stenography, (17;) bright beginner; well recommended; willing to start for $5. E. A., 117 East Houston. Phone 8276 Orchard.

BOOKKEEPER, stenographer, bright, active, well qualified; $6. X., 1,781 Pitkin Av., Brooklyn.

FRENCH.—Young woman, (24,) Columbia graduate, 12 years in France, Grenoble University diploma, 2 years teaching French, wishes position in New York or environs. Z 216 Times Annex.

LADY'S MAID desires position; manicuring, hairdressing; willing to do chamber work. 213 West 34th St.

STENOGRAPHER, long experience; take charge of orders; frame correspondence, write advertisements; law. Mrs. B., care Stewart, 200 West 14th.

STENOGRAPHER.—Graduate Girls High School; thoroughly competent; moderate salary. C. C., 127 Powell St., Brooklyn.

STENOGRAPHER, bookkeeper, typewriter; neat, accurate; salary reasonable; references. Stenographer, 410 Grand St.

STENOGRAPHER, typewriter; excellent experience; neat, American; $10. Miss Gibson, E 378 Times Downtown.

STENOGRAPHER.—Seven years' experience; any standard machine; references; $15. E 335 Times Downtown.

STENOGRAPHER, typewriter; bright, capable, American girl; beginner; $6; rapid. E 375 Times Downtown.

YOUNG GERMAN LADY, lately landed, good painter, would like to get work with some good artist. Address A. Schein, 135 Kent St., Brooklyn.

Situations Wanted
Fifteen cents a line.

Male.

A.—A.—A.—ACCOUNTANT.—Installs simplified systems that give exact information required to intelligently plan the development of your business; audits, investigations, reports. Fleming, 35 Nassau St. Telephone Cortlandt 1330.

A.—A.—ACCOUNTANT, RESULTS CERTIFIED.—Books opened, closed, written up, audited, systematized; $5 monthly upward; trial balance; financial statements. Friedlander, 19 Cedar St. Telephone 2351 John.

BOOKKEEPER, German, 24, thorough knowledge of bookkeeping, trial balance, financial and statistical statements, at present with public accountant, seeks position with future. K 31 Times, 304 Washington St., Brooklyn.

BOOKKEEPER, cashier, office manager; able correspondent; expert bookkeeper; long experience; best references; moderate salary. F 230 Times Downtown.

BOOKKEEPER, cashier, office manager, salesman of integrity, ability, and experience; salary moderate. F 253 Times Downtown.

BOOKKEEPER and correspondent, 30, thoroughly efficient, seeks engagement full charge. T 44 Times.

BOOKKEEPER.—Credit man, (35,) experienced, capable taking charge; salary moderate. T 39 Times.

BOY, bright, refined, reliable, ambitious, good references, wishes advancement. J. W. 254 Times Downtown.

CHAUFFEUR, (39,) married, one child, 9; 10 years' experience; 4 years with last employer; A1 personal references; desires position where honesty, sobriety, and efficiency are required. McDonald, 155 East 74th St.

PROMPT DELIVERY FREE.
Want advertisements for The New York Times received at American District Messenger offices in New York City at office rates.—Adv.

Automobile Exchange
Thirty cents a line.

SAVE MONEY
on that new car; I can buy new cars at a big discount; I am in direct touch with all big manufacturers; let me offer you my proposition. Broker, L 67 Times.

Packard, 3-ton trucks, rebuilt and fully guaranteed; call on us for a high grade truck if you wish to buy without taking chances; prices reasonable. Packard Motor Car Company of New York, Truck Dept., 1,861 Bway., N. Y. City.

McLAUGHLIN'S GARAGE,
110 First Av., near Webster Av., Long Island City.—All kinds of cars on live storage at $15 per month; trucks at $29 per month. Tel. 994 Astoria.

Buick 1912 Model 43; perfect running order; tires and paint A No. 1; recently overhauled. J. R. M., 61 Flatbush Av., Brooklyn; phone 527 Main.

For Sale.—1909 Benz touring car, in first-class condition; can be bought for $600. Mr. H. Fry, 112 East 75th St. Phone Lenox 5206.

FIAT ROADSTER.
Two-passenger car, 42 H. P.; sell $1,650 cash. John Lombertti. Telephone 4318 Beekman.

Pennsylvania 1910 touring car, in good condition; excellent tires; price, $350. Remsen, 61 Flatbush Av., Brooklyn. Phone 527 Main.

S. G. V. 1914 inside driving coupe, brand new; classiest car in town. Sinclair, Malowan, 607 West 139th St. Audubon 2350.

1913 Special Maxwell; practically new. Mrs. Joyce, 1,239 Fulton St., Brooklyn. Phone Bedford 1000.

Saurer, 4½-ton, Swiss built; price $1,300. Mr. Waite or Mr. Malkmus, 1,861 Bway., N. Y. City.

Automobiles for Rent.

PACKARDS, LATE MODEL.
Seven-passenger; best car in the city; hour, day, or month; prices reasonable to race track and Coney Island. Lenox Packard Renting Co., Lenox 8282. 57 East 88th.

For Hire.—Elegant Packard 1912 up-to-date 7-passenger touring; hour, day, week; monthly preferred. Christy. Telephone 7046 Columbus.

For Rent.—Packards and Renaults, by hour or trips anywhere; monthly; reasonable. Saraydar & Co., 160 East 57th. Plaza 3904.

For Hire.—Oldsmobile, $3 hourly; 2 hours daily except Saturday, $25 weekly; special rates for trip. Traner. Riverside 2431.

Packard 7-passenger limousine and touring. TELEPHONE COLUMBUS 3422. Folliot Auto Co., 254 West 54th St.

Packard touring, hourly, monthly; owner drives. Verlangiere, 7670 Morningside, 532 West 122d St.

Expert chauffeur rents Peerless touring hourly, monthly; best references. Phone 2564 Columbus.

Ford Touring Car, hour or day, without driver; charges moderate. P 3 Times Annex.

Packards and Renaults de Luxe, day, week or month; reasonable. Calot, Columbus 6612.

Swell touring car, $2.50 an hour; $275 monthly; owner drives. Siegel, Tremont 6723.

Packard cars; beautiful, classy seven-passenger; $3 hour up. Murray Hill 181.

For Hire—Touring car, $3.50 per hour. Farrow, Murray Hill 3713.

Packard touring cars, hour, day, month. Staples, 6057 Plaza.

Automobiles Wanted.

WE'LL BUY YOUR CAR.
We pay spot cash or sell your car on a 5 per cent. commission basis; will consider trade for new pleasure cars and trucks. GLOBE MOTOR CAR CO., 1,061 Bedford Av., Brooklyn. Telephone 7441 Bedford.

Automobile Supplies.

BALL & ROLLER BEARINGS. Gwilliam Co., 253 W. 58th St. (at Broadway.) Col. 8356.

Gasoline.—Standard gasoline, 17 cents. Station, 51st St., 6th Av. Always open.

Automobile Instruction.

Y. M. C. A. Automobile School, Brooklyn. Owners' course featured. Eight years' successful experience. Write for free booklet and visitor's pass to School. Bedford Branch Y. M. C. A., Brooklyn.

WEST SIDE Y. M. C. A., 302 W. 57th St. Largest and Best School in U. S. Send for Booklet and Pass to Visit School. Tel. 7920 Col. Special class for women.

Situations Wanted
Fifteen cents a line.

Male.

CHAUFFEUR.—Machinist; German; sober, reliable man; speaks English, German, Russian, and French; 10 years' experience with foreign and domestic cars; go anywhere. Eugene Reiman, 244 East 86th St. Apt. 13.

CHAUFFEUR, mechanic, expert driver and repairer, wishes steady position; highest references; wages, $25. Address T. A., 157 East 47th.

CHAUFFEUR, German, good mechanic, 8 years' experience, best references, wishes position, private or commercial. Wolgast, 300 West 116th St.; phone Morningside 7285.

CHAUFFEUR.
Sailing, wish to place my careful, reliable, willing chauffeur; excellent driver and mechanic. W. S. Stafford, phone 6001 Spring.

CHAUFFEUR.—Light colored man desires position with private family; drive all makes and do some repairing. Robert Greene, 1,399 Fulton St., Brooklyn.

CHAUFFEUR.—Married; no family; 30; six years' experience. McCarthy, 2,246 Webster Av.

COLLEGE STUDENT, German, desires work for Summer months. F. N., 246 East 48th.

HEAD WAITER, with four seasons' experience, desires position for the Summer. S 167 Times.

MANAGER OF LARGEST ELECTRIC FIRM IN MEXICO CITY, CORRESPONDING IN SPANISH, GERMAN, AND ENGLISH, DESIRES POSITION; WILL TRAVEL IF NECESSARY. S 169 TIMES.

NURSE, secretary, escort. L 87 Times.

OFFICE ASSISTANT, correspondent, 25, active, reliable, excellent education, thoroughly experienced, best of references. John Edghill, 265 85th St., Brooklyn.

SALESMAN, selling to factories New York and vicinity, desires additional line; commission basis. F 271 Times Downtown.

SALESMAN desires to return to Virginia with good line on commission basis. F 272 Times Downtown.

SHIPPING CLERK, fully experienced, wishes position importing house; references. T 52 Times.

STENOGRAPHER, bookkeeper, typewriter; neat, accurate; salary reasonable; references. M., 410 Grand St.

STENOGRAPHER, Typewriter, 3 years' experience, desires position; references; $9. F 258 Times Downtown.

STENOGRAPHER—Efficient; rapid touch typist; operates standard makes. F 268 Times Downtown.

STUDENT (age 24) will do anything to earn trip abroad. S 168 Times.

TRAVELING COMPANION, medical senior, (Westerner,) wants go California. Crawford, 327 East 60th.

VALET.—Young man wishes position as valet; first-class pressing and repairing; hotel or private. Z., 927 Columbus.

YOUNG MAN, 30 years of age, with 8 years' solid training on the commercial staff of a prominent Liverpool journal, seeks position on newspaper or magazine publication with a chance for advancement; am honest, willing, and industrious; can furnish excellent reference; at a personal interview I shall be glad to furnish you with any further particulars. Address John J. Barry, 281 Steinway Av., Astoria, L. I., N. Y.

YOUNG MAN, with small capital, college graduate, 'Varsity football team, familiar with several sports, wants to get into sporting goods business; has no experience as salesman, but willing to begin low and learn; no objection to leaving N. Y.; best references as to character. T 38 Times.

YOUNG MAN, 28, ten years' business experience, desires opportunity enter tourist office; well acquainted railroad, steamship lines, hotel experience; traveled Eastern New England States, great lakes. T 22 Times.

YOUNG MAN, 21, is open for position with mercantile or insurance house with chance of advancement. G., 189 New Jersey Av., Brooklyn.

Employment Agencies
Thirty cents a line.

Situations Wanted—Domestic.

BERTHA CARLSON'S AGENCY, 2,410 Broadway, corner 89th St.; first-class servants. 9482 Riverside.

COLORED HOUSEWORKERS.—Several neat girls, experienced, good references, thoroughly investigated, want places; other Southern help furnished. Lincoln Industrial Exchange, (Agency,) 314 West 59th. Phone 5022 Columbus. Established 1890.

COLORED SERVANTS.
References thoroughly investigated; procurable at Modern Agency. City, country. Audubon 7259.

MRS. NOEL'S AGENCY on 95th St. supplies high-grade servants. Phone River 8723.

PROGRESSIVE AGENCY.
Efficient colored help, honest and willing; city, country. Harlem 5370.

SHEPHARD AGENCY.
Best colored help supplied, day, week, month. 107 West 135th St.; Morningside 8916.

WHITE ROSE EMPLOYMENT AGENCY.—Select colored help. 12 West 135th. Harlem 3443.

Lost and Found
Thirty-five Cents per agate line. Count six words to a line.
Telephone 1000 Bryant.

LOST.—Lady's ring, set with two diamonds, emerald centre; Erie Railroad train leaving Jersey City 4:22 P. M. Wednesday, 10th, Greenwood Lake Division; reward if returned to D. W. Cooke, 50 Church St.

LOST.—On train reaching New York at 9:18, a bag with some money and keys; finder will be liberally rewarded. Mrs. Barnes, Ely Court, Greenwich, Conn.

LOST—$50 reward and no questions asked for return of blue enameled and diamond watch, with chain, Tuesday. Apply H. E. Mason, Plaza Hotel.

LOST.—Four mats, original and duplicate copies, on Fulton St. Ferry elevated, Brooklyn. Reward if returned to General Drafting Co., 9 Church St.

LOST.—June 12, between 225th and 232d Sts., doctor's degree, college hood; reward. Return to 55 West 44th St.

LOST—JEWELED FRATERNITY PIN. Reward. Telephone Healy, Melrose 152.

LOST.—Gold cuff button in Subway train. Address D 24 Times Annex.

LOST.—Small package human hair; reward. Lent, 925 2d Av.

$10 REWARD, DIAMOND SOLITAIRE PIN. Lost on Bedford or Wythe Av., corner Keap St., Brooklyn. Apply S. Karp, 832 Broadway, New York.

$10.00 REWARD for package containing two coats taken from checkroom Grand Central Station June 12. Dormeuil Freres, 16 East 33d St.

Lost and Found, Cats and Dogs.

LOST.—Wire-haired terrier, white, with black spots; male; answers to the name Nick; License No. 1,366. Return to 114 East 76th St.

LOST.—Black and white fox terrier, Saturday evening, June 6. Return to 109 East 29th St.; suitable reward.

LOST.—Young (4 months) white bulldog; female; spot over eye; reward. Phone 2420 Fordham.

LOST—Chow, on Monday, in Scarboro, reddish brown female, 7 months old; reward offered. Giles Whiting, 2 West 45th, N. Y.

Public Notices
Forty-five cents a line.

TO WHOM IT MAY CONCERN: My wife, FLORENCE DE MONTMORENCY, having left my bed and board and refusing to live in a climate beneficial to my health, therefore I will not be responsible for any debts contracted by her.
F. R. DE MONTMORENCY.
Denver, Col., June 8, 1914.

Business Opportunities
Forty cents a line.

Sales Agency.—I want reliable party with $5,000 to join me in taking over the sole rights to the sale of one of the newest and best office devices ever introduced; is established now, with constantly increasing demand from every quarter. Have all figures available to convince right party of the merit of proposition. Principals only. Address Z 221 Times Annex.

$1,800 WILL BUY

One-half interest in excellent mail and manufacturing business, established, with elegant offices. For a good strong hustler with business ability and nerve this is one of the best opportunities ever offered. Address Half Interest, L 39 Times.

PIGEONS pay dollars where chickens pay cents; small capital needed; small space required; always penned up; ready markets; send for May issue of our Journal; fully explained there; price ten cents. Reliable Squab Journal, Versaillies, Mo.

Partners wanted, $500 to $1,000 each, to join client with $1,000, to purchase 2,400 lots; sacrificed at $6.25 per lot; cost owner $10 each; $2,000 needed; $50,000 profits can be made. N. J. Farms Co., 80 Wall St., Room 318, N. Y. City.

$30 weekly and share of profits, which should amount to at least as much more, offered to bright young man with $1,200 and services to invest in moving pictures; no agents. Address O. S. Co., 331 Madison Av.

COMMERCIAL BANKERS
are open for number of new accounts; specialty, financing manufacturers and wholesalers; advances on merchandise. Address Z 212 Times Annex.

About to open first-class family hotel and cafe in the heart of the city; splendid chance for a worker with little capital. T 51 Times.

Motion-picture theatre, 400 seats, for sale; others with airdrome. Pitzer & Smith, 31 Union Square, 1,480 Broadway.

Business associate with $1,500, growing business. Call before 1 o'clock, Room 317, 119 Nassau.

Control of valuable trade paper is offered for $2,500. "Profitable," T 40 Times.

Splendid opportunity for literary young man or woman, $600. A. B., 155 Times.

Business Notices
Forty cents a line.

BEDBUGS, COCKROACHES, FLEAS, &c., exterminated and permanently banished; no danger or inconvenience; no charge if not successful; city or country. T. E. Sweeny, B. D., 500 5th Av., Man., N. Y.

Clothing.

Mme. Naftal buys fine evening, street, and dinner costumes, diamonds, jewelry, furs; highest cash value. 69 West 45th St. Phone 670 Bryant.

Jewelry.

Diamonds at Wholesale.—Bought, sold, and appraised. M. J. Averbeck, 10 Maiden Lane.

Pawn Tickets.

READY CASH FOR PAWN TICKETS and jewelry. Halpert Jewelry Co., Room 1,015, 1,480 Broadway, 42d St.

Business Loans.
Forty cents a line.

Manufacturers, merchants financed; notes purchased; installment contracts, book accounts discounted. KOEHLER, 135 B'way.

Accounts financed, notes purchased. Loans on Real Estate. Nassau Finance, 119 Nassau.

Printing and Multigraphing
Forty cents a line.

Multigraph letters, 300, $1.30; 1,000, $1.75; 10,000, $9; prompt. Phone Beekman 5350. G. R. Weatherford, 116 Nassau, Room 1,008.

Purchase and Exchange
Thirty cents a line.

Pawn tickets bought. Gold.
Diamonds, Oriental pearls. Silver.
Estates appraised and purchased. Platinum.
Benjamin Feingold, 491½ 6th Av., between 29th and 30th Sts.
Established 18 years. Tel. 1254 Madison Sq.

A. S. BORG, 146 WEST 23D ST.
Highest prices paid for diamonds, platinum, old gold, silver, old teeth, pawn tickets; liberal percentage for Provident tickets.

Absolutely highest price paid for old sealskin, Persian lamb, and other high-grade furs. M. Naftal, 69 West 45th St.

I pay highest cash prices for furniture, bric-a-brac, paintings, rugs, pianos. Myers, 119 University Place. 2298 Stuyvesant.

For Sale—Miscellaneous
Thirty cents a line.

THREE MOVING-PICTURE MACHINES; complete double asbestos booth, cash box; four excellent arc lamps and screens. Apply 141-143 East Houston St., N. Y.

Typewriters.

TYPEWRITERS RENTED.
4 months for $5 and up.
Initial payment applies if purchased.
AMERICAN WRITING MACHINE CO., INC.
345 Broadway, at Leonard St. | TEL.
956 Broadway, at 23d St. | 5408
50 Nassau St., at Maiden Lane. | FRANKLIN.
10 Barclay St. Telephone 6353 Cortlandt.

Schools
Thirty cents a line.

Looking for school, camp, or teacher? Write CO-OPERATIVE SCHOOLS AGENCY, T 41 Park Row, N. Y. Unlimited free information, literature, catalogues.

Curtis Burnley School of Elocution; Summer session; reduced rates. Address 65 Central Park West.

Dancing.

DANCING.—Miss Arthur and Mr. Margrafi, 150 Madison Av., one block west Vanderbilt Hotel. Telephone Murray Hill 3482.

MISS ANTOINETTE DE ROUVILLE teaches modern dancing at your home. Phone River 7020.

Musical.
Thirty cents a line.

Operatic coaching, German, French, Italian; concert accompanying. Ramos, 10 East 48th.

PROMPT DELIVERY FREE.
Want advertisements for The New York Times received at American District Messenger offices in New York City at office rates.—Adv.

STORE HEADS HEARD AT INDUSTRY INQUIRY

Employes Can Always Have Grievances Listened To, Two Managers Testify.

WAGES HALF OF EXPENSE

Fine Work by Retail Dry Goods Association—54-Hour Law Violations Charged.

With testimony from the managers of several department stores and an exposition of the object and achievements of the Retail Dry Goods Association, the Federal Commission on Industrial Relations concluded for the time being yesterday its hearings in this c[illegible]. On Monday it will reassemble in Paterson, N. J., where it will inquire into the conditions which led to the recent labor troubles there. It will return here for further hearings probably in the Fall.

Leslie Graff, assistant manager of B. Altman & Co., was again called to the stand and told of the work of the Retail Dry Goods Association, of which he was for eight years the secretary. He spoke of its civic work as supporting the extension of the Subway system, the laying of a network of high pressure water pipes for fire fighting, and the establishment of the parcel post, and then he outlined its activities with relation to the records of the employes.

It has eighteen members and each of them is required to furnish the association with complete particulars as to the hiring and discharge of every employe. This was not in any way a blacklist, Mr. Graff insisted, and if the employes had no opportunity to lead their cases with the association, they could approach the managers of their own stores. Thus of Altman's store he said:

"Figuratively and literally there are no doors to President Michael Friedsam's office. I doubt if there is even an office boy he does not know by name. He is deeply interested in each employe, and since he is one himself no dismissal comes without his personal perusal of the case."

To illustrate the value of the Retail Dry Goods Association's work, Mr. Graff said:

"It often occurs that the police are able to find missing persons and to trace crooks through its files. Many of them when they first come to New York at once seek employment in a department store."

Mutual Benefit Work.

Describing the mutual benefit work at Altman's Mr. Graff stated that under the will of Benjamin Altman all of the 400 employes who had been in the store fifteen years were remembered, and $1,800,000 was distributed among them. The Mutual Benefit Association is entirely voluntary, and under it sick benefits of from $6 to $12 a week are paid and a death benefit of $125. It had $80,000 on hand today, and had paid out since the beginning of the year $7,500. Mr. Altman, besides contributing during his lifetime, had left the association $50,000.

Wilson Hatch Tucker, manager of Lord & Taylor's since 1910, told of a physical examination which applicants for jobs are required to undergo. In this way about 11½ per cent. are weeded out. The firm employs three physicians to look after its employes, and since Jan. 1 they have treated 4,435 patients, 645 of them being at their homes. At the store there is a nurse in attendance in the hospital, and there is a dental surgery, a gymnasium, and a roof garden for the use of the employes.

"Is there any charge for this welfare work?" Mr. Tucker was asked.

"None," he replied.

"You have the highest paid employes of their sort in the city, have you not?"

"I don't know, but our minimum wage for saleswomen is $9 a week."

Miss Nelle Swartz, Executive Secretary of the New York Consumers' League, gave the result of her observations of the department stores. Ten out of twenty-three, she said, were violating the fifty-four-hour week for women law. In some of the smaller department stores, which employ from ten to fifty hands, she had found employes under 16 working seventy-two hours a week.

James L. Gernon, Director of Mercantile Inspections of the State Department of Labor, did not believe that the unionizing of the employes would help the enforcement of the fifty-four-hour law. He had taken a number of affidavits, he said, from employes complaining of overwork, and then had them deny their statements when subpoenaed before their employers. He found fault with the ventilation and sanitary methods in many of the stores, but said that he had found little evidence of child labor in the larger establishments. There was a good deal of it in the smaller stores, but it was being steadily reduced.

Percy S. Straus Heard.

Percy S. Straus, of R. H. Macy & Co., and President of the Retail Dry Goods Association, was the last of the store proprietors to appear. The lowest wage paid any woman in his store, he said, was $6. The entire force consists of 4,344 men and women, of whom 319 are salesmen and 1,058 saleswomen. Of the women 528 are earning $9 a week or over, 370 less than $9, and 194 less than $8. Of the women of three years' experience only 117 are making less than $9 a week, and 52 less than $8 a week.

In this pay is reckoned a certain amount of commission which every sales person is expected to make above his or her salary. Mr. Straus gave the commission details of the way in which this is calculated by taking a five years' average for each month in the year, and denied that it was ever used as a means of "speeding up" by constantly raising the quantities to be sold before a commission could be claimed.

Speaking of the whole question of pay, Mr. Straus pointed out that salaries form 52 per cent. of the total cost of running a department store, and this he considered a high percentage, in which Commissioner Garretson was not altogether disposed to agree. As to what had been said about the hardship of the dismissal of employes without notice, Mr. Straus quoted statistics to show that a greater number of those hired by Macy's quit of their own accord without giving notice than were dismissed.

Any of his employes could come to him with a grievance, he said, and there were notices posted in the store to that effect, as well as boxes in which suggestions could be dropped.

"They do, in fact, come to me," said the witness. "Every week I have three or four cases. I had one this morning."

"They are not afraid of you?" asked Prof. John R. Commons.

"Oh, no," said Mr. Straus, with a smile. "No one is afraid of me. I really think they would come to me rather than to their immediate superiors."

When the examination turned on the Mutual Benefit Association Mr. Straus interested the commission greatly. He expressed the opinion that the law permitted of mutual benefit associations being compulsory as long as they were not managed by the owners of the stores, but by the members, and said he thought that as the stores had to carry employers' liability insurance, they were entitled to some kind of insurance against sickness. He was not however prepared to formulate his views precisely as yet. Then the question of unionism came up.

Favors the Open Shop.

"When I was at college the professors interested me in trade unionism and I became a union man," Mr. Straus confessed. "Since then I have seen them in practical working and I recognize their difficulties. Theoretically, I am still a union man, but practically I favor the open shop."

Then Mr. Straus told the story of how he had invited Miss Dutcher, the retail clerks' organizer, to hold a meeting of his employes in his own store, and denounced as an utter falsehood the statement that he had said he would discharge anyone who joined a union. He had found, he said, that Miss Dutcher was about to hold a meeting in the street outside Macy's and he thought it much more fitting that it should be held in his auditorium. There was absolutely no idea of espionage in that, he said, but simply that the meeting might take place in reasonable comfort. Then when Miss Dutcher insisted that the meeting must be in Thirty-fifth Street, he told her that that was a mistake as the girls she wished to address came out by Thirty-fourth Street, and he had instructed the Macy wagons to keep out of the way.

With this version of Mr. Straus's conduct Miss Elizabeth Dutcher agreed. She said he had always treated her attempts to unionize with perfect fairness and the only reason she had declined his invitation was because she wished to prevent the employes getting the notion that her efforts had Mr. Straus's sanction.

Miss Dutcher accused Mr. Straus of discharging seventy-five waitresses some years ago on account of their having joined the union that was then forming. Mr. Straus denied that he had any recollection of this. He did remember telling Miss Mary Dreier that he could not permit of union propaganda, although he had no objection to any of his employes belonging to a union.

As the commission adjourned an excited man tried to address it about women and children engaged in hotels and restaurants for over-long hours. He then denounced the Commissioners as farces. Sergeant at Arms Egan and Lieut. William Kennel led him from the room.

PHYSICIAN GIVES TO CHARITY

Dr. Everett Herrick's Will Disposes of Million-Dollar Estate.

Dr. Everett Herrick, a retired physician, who died on April 1 at his home, 33 East Fifty-first Street, left more than $140,000 to public and charitable institutions. The remainder of his estate, the value of which is said to be more than $1,000,000, was left to his cousins, employes, and friends. He left no nearer relatives.

The charitable bequests were $25,000 to the American Academy of Medicine, to establish the Everett Herrick Library Fund; $25,000 to the same institution, to establish the Everett Herrick General Fund; $25,000 to the New York Skin and Cancer Hospital, $25,000 to the Free Library at Easthampton, L. I.; $10,000 each to the Society for the Relief of Wives and Children of Medical Men, the Children's Aid Society, and the New York Association for Improving the Condition of the Poor; $10,000 and etchings and engravings to Colby Academy at New London, N. H., and $1,000 to the Society for the Prevention of Cruelty to Animals.

The largest bequest was one of $150,000 to Marjorie Munroe, who was not related to Dr. Herrick. To three cousins, Jesse, Mary, and William Colby, he left $20,000 each. The other bequests were $32,500 to George E. Munroe, $30,000 to Love Porter, $20,000 each to Dr. Louis F. Bishop, Dr. A. Schuyler Clark, Anna Bishop, and Constance A. Jones; $7,500 each to the Maidstone Golf Club of Easthampton, L. I., and to Herman Schenkel, $5,000 each to Henry L. Hooker and Anna K. Sturges, $2,000 to Grace Porter, $2,000 to Mary McCabe, a servant; $1,000 to John Bryan, $500 each to Elizabeth Rennick and Mary Kelly, and an uncomputed amount to James B. Ford.

UPHOLDS EQUAL RIGHTS LAW

Carmody Orders Prosecution of Hotels That Violate It in "Ads."

ALBANY, June 12.—Acting on complaints that certain hotel proprietors had advertised that only certain races would be admitted to their hotels, Attorney General Carmody recently sent letters to the District Attorneys of various counties, calling upon them to enforce the law prohibiting such discrimination. Among those to whom letters were sent were William D. Cunningham, District Attorney of Ulster County, and Fred M. LaDuke of Essex County. In a letter to Mr. Carmody, Mr. Cunningham says that he knows nothing of the advertisements complained of, and adds: "If I am to act upon this complaint, I must necessarily have some detailed information regarding it. Please state in what paper and what issue this advertisement appeared."

"I do not know," said Mr. Carmody's letter of reply, "in what newspaper the advertisement appeared. My purpose in calling your attention to it was that you might ascertain whether or not the place named was soliciting patronage contrary to law. If it is, there must be other evidence of it, aside from the advertisement. I assume you will regard it as your duty to see whether or not it is a fact."

Under the equal rights law, which passed the Legislature last year, advertisements indicating that certain classes and races are to be excluded constitute the same crime as the actual exclusion.

ADVERTISEMENT.

CONVENIENT, PRACTICAL
THIS 3-ROOM
"SPRINGFIELD" COTTAGE $367.50

The "Springfield" is guaranteed watertight and windproof. They are built to give lasting satisfaction at small cost. It's the best, most practical suggestion for that different outing you've always wanted. Everything complete. Two unskilled men can put it up in a few hours.

Write for catalogue. SPRINGFIELD MFG. CO., Manufacturers of Springfield Portable Houses and Garages, 7 Appian Way, Keene, N. H. Boston Office, Room 524, No. 201 Devonshire St.

Telonette
LITTLE CIGARS 10 FOR 15¢
Are the longest and best of short smokes
Don't let them substitute
AT ALL DEALERS

WROTE NEW HAVEN HE'D BLOW UP TRAIN

Boy Who Threatened Cunard Line Demanded $35,000 from Railroad.

MOTHER TAKES IN WASHING

Father Was a Patchogue Indian—Young Joseph Cress In Hackensack Jail to be Extradited.

Joseph Criss, the nineteen-year-old boy of Indian and negro parentage who, after threatening to dynamite a Cunard liner in midocean unless $10,000 were paid him, was captured near Bogota, N. J., between two trains bristling with shotguns and rifles in the hands of New York detectives, made an attempt on May 25 to extort money by threat from the New York, New Haven & Hartford Railroad.

On that date Vice President Whaley received a letter threatening to blow up a New Haven train by means of dynamite concealed in a coal tender unless $35,000 was paid to the writer. This letter was received two days after Charles H. Mellen had finished his testimony at Washington concerning the financial affairs of the New Haven. It was turned over to the railroad's detective department. Yesterday the letter was sent to Police Headquarters, and the handwriting was seen to be identical with that in the letters sent to the Cunard Line.

Young Criss is held in the Hackensack Jail as a suspicious person. Steps will probably be taken today to procure extradition papers. Criss said yesterday that he had formed the plan to blackmail the Cunard Line after his imagination had been fired by reading of the Aquitania.

"I thought the steamboat line must be so rich that they would never miss $10,000," he said. It is believed that he wrote to the New Haven official after reading the Mellen testimony of transactions involving many millions of dollars.

Two men were locked up in the Hackensack Jail yesterday on suspicion of being confederates of Criss. They were Joseph Kelly, 38 years old, who lives on East Twenty-third Street, this city, and Peter Mickel of Utica. Detective Schoonmaker of Weehawken who arrested them did not disclose his grounds for believing that they were associated with Criss.

Criss lived with his mother, Mrs. Henry Joseph Burton, a negress who takes in washing, at 197 Duffield Street, Brooklyn. He has an eight-year-old sister, Bertha, who has an eye trouble, contracted, according to the mother, in an orphan asylum. Criss has been earning $4 a week in the printing shop of M. Bernstein at 335 Broadway, Manhattan.

Mrs. Burton told the police yesterday that she supposed the reason her son wanted so much money was that he might publish some negro dialect songs he had composed. The song which was the direct cause of the mobilizing of nearly two dozen detectives and the chartering of a special train was, as nearly as Mrs. Burton could remember, "Mah Quaker Belle," indited to a young negress named Agnes, who came from Philadelphia, and had lived for several months in the apartment above Mrs. Burton's home.

Detectives Gegan and Gilday, who searched the prisoner's room in his mother's house yesterday, found a rejection slip from Munsey's, stating that the manuscript of a short story by Criss had been found unavailable. When Criss was searched at the Hackensack Jail the police found in his pocket a bulky sheaf of penciled copy, which he said was a fiction story he was writing. Other papers found in his room were song verses in the prisoner's handwriting. There were also letters from music publishing firms saying that the songs submitted by Criss would be published only at the author's risk. Other things in the room were time tables of the Delaware, Lackawanna, & Western, the Erie, the New York Central, the Pennsylvania, and the New York, New Haven & Hartford, and maps of British Columbia and Cuba.

Mrs. Burton said the father of the prisoner was her first husband, Joseph Criss, a Patchogue Indian. At a very early age, she said, Joseph had been sent to an orphan asylum while she was ill. He had run away from there and was placed in the Catholic Protectory. He ran away from the Protectory, and with other boys stole a boat at Sheepshead Bay. After that he was placed in a home for incorrigible boys at Bath Beach. Then he was a good boy, she said, for a while, but in 1912 went to Elmira Reformatory after being convicted for receiving stolen goods.

He left Elmira last October and his mother got him a job in a factory in Manhattan. Mrs. Burton said that when Joseph returned from Elmira he was wonderfully skillful in penmanship and used to amuse himself by practicing several kinds of hands. He was home early every evening, she said, and stayed there, engaged chiefly in writing songs or short stories and in drawing designs for mechanical devices, with the help of some knowledge of mechanics which he had picked up at Elmira. For the last two months, she said, he had been employed at the Bernstein printing shop.

M. Bernstein, the printer, said young Criss was bright and industrious. On Thursday Criss was allowed to go away at 5 o'clock, when he pleaded that he had a "weak heart." This gave him time to go to City Hall Park, where he saw a detective place his hand on the statue of Nathan Hale as a signal that the Cunard Line would that night drop the $10,000 from a rear car of a train on the West Shore Railroad.

Second Deputy Commissioner Rubin said yesterday that he had not taken much stock in the threatening letters to the Cunard Line, but that he favored extreme measures to make a few examples of writers of threatening letters. General Agent Charles P. Sumner of the Cunard Line said the threatening letters were not taken seriously by the company, but that they had been anxious to capture the writer.

The investigation made by detectives yesterday did not show that Criss had any confederates or that he had ever had any thought of actually attempting to place dynamite on board any ship.

Woman Drowned Off Liner.

Rather than return to the United States to work as a maid, it was said, Elna Speck, 27 years old, of Helsinfors, Finland, jumped overboard last Sunday morning from the Mauretania of the Cunard Line, which arrived yesterday from Liverpool. She was traveling with her brother Helge, 17 years old, in the second cabin.

"STRAWS THAT COOL"

$2. $3. & $4.

Best qualities, smarter styles, more durability—and the largest range of shapes for men of every age.

All styles—Leghorns, Bankoks and Panamas.

Young's Hats
NONE BETTER MADE

B. Altman & Co.

A Sale of Men's Raincoats, Outing Garments, Bathing Suits, etc.

is now in progress, offering an unusual opportunity for replenishing the vacation wardrobe at special prices.

Men's Imported Raincoats, of single texture material . . . . . at $6.75

Men's Motor Dust Coats, of natural linen or gray mohair . . . . . at $4.00

Men's Blue Serge Outing Coats, in Norfolk style, with belted back and patch pockets, at $14.00

Men's Outing Trousers, of striped flannel or serge . . . . . at $3.75

Men's Leather Belts . . . . at 55c.

Men's Worsted Bathing Suits . . at $2.50

Also included in this Sale,

Imported Steamer Rugs

in attractive plaids, with reverse side of gray, green or navy blue . . . at $5.50

Fifth Avenue, 34th and 35th Streets, New York.

FIGHTS TO SAVE OLD ST. ANDREW'S

Father Evers Urges Delay for Church on the Court House Site.

COST TO CITY, $600 A DAY

Board of Estimate Will Listen to Another Discussion on Committee Report Next Friday.

The report of the Committee on City Plan favoring the acquisition of new land for the Court House site and approving Guy Lowell's preliminary plan for the structure itself, was discussed at a hearing before the Board of Estimate yesterday. The report met with fierce opposition from the Rev. Father Luke J. Evers, rector of St. Andrew's Roman Catholic Church. This edifice will have to go if the plan of the committee is to go through. On account of Father Evers's attitude Borough President McCormack of Richmond refused to sign the report of the City Plan Committee.

After Frank Smith had expressed the feeling of the congregation against any interference with the church, Father Evers urged that the board take no action on the matter until the return of Cardinal Farley from Rome.

"His Eminence," he said, "is the Chairman of the Board of Trustees, and before he left the country he expressed the wish that nothing would be done until he had returned. For ninety-seven years St. Andrew's has been working for God and man, and I do not think it proper to pull down one of God's courts to effect any object of man."

Francis Colety, a lawyer of 160 Broadway, answered Father Evers by declaring that to consult the wishes of any individual, however eminent, was beneath the dignity of the representatives of the people, and Controller Prendergast broke in sharply to say he did not see what could be gained by that line of argument.

President McAneny said the committee had tried to modify the plans so as to leave St. Andrew's where it was. It had been advised by its engineers that it could not be done.

"We can consult the Cardinal on his return," he said, "even if we adopt the resolution now, and can, if necessary, withdraw the church property then. The delay until September would cost the city between $50,000 and $60,000."

Mr. Colety suggested that the church could continue its work equally well in some other part of its parish, but Mr. Smith did not agree with him.

"But why are you wanting to railroad this through now?" asked Father Evers.

"I did not think we were railroading it," replied Mr. McAneny with a smile.

"What is the reason for the haste?" persisted the father.

"That $800 a day," said Mr. McAneny.

James H. Dahm, President-elect of Typographical Union No. 6, spoke for the night workers of the great services rendered to them by the midnight masses at St. Andrew's, and Mr. Smith asked if the suggested approach to the Manhattan Bridge would not wipe out the Church of the Transfiguration.

"I did not know that," said Mr. McAneny. "But fortunately there are so many churches in Manhattan that one cannot help destroying one if any public improvement is adopted."

"Then it can't be an improvement," retorted Mr. Smith.

John T. Hettrick, representing the Hallenbeck Buildings, and other persons interested in the matter were present. When Lawrence M. E. McGuire, President of the Real Estate Board, wished to open up a new phase of the discussion, the Mayor pointed out that there could be no action yesterday and that he would be better advised to postpone his remarks until next Friday. The discussion was then adjourned.

Third Economy Day

YOU have all day in which to take advantage of our offer of some Hart, Schaffner & Marx Suits at reduced prices.

$30, $28, $25 and $22.50 Suits at $18

$40, $35, $32.50 and $30 Suits at $23

Wallach Bros.

Third Ave., Cor. 122d St. (Open till 11 P. M.) Broadway at 29th St. (Open till 7 P. M.) 246-248 W. 125th St. (Open till 11 P. M.)

"THE BRIGHTON"

The best looking Straw of the Season

You can't get *better quality* AT DOUBLE THE PRICE.

You can't get *better style* AT ANY PRICE.

$1.50

Kaufman
"Manhattan's Man Hatter"
40 Stores—All Principal Cities.

IRVING $1.50 STRAWS

There are many worthy and notable novelties ready for your selection at my 30 busy stores. The "Country Club" is a smart, high crown, saw tooth rough edge straw, which is ace high in popularity.

For the conservative dresser there are hosts of models in fine sennets with finished edges, also fine splits and soft straws. All are typical $3.00 quality. Price as usual, $1.50

IRVING Your Hatter 30 Busy Stores

E&W RED MAN

A NEW STYLE VERTICAL STRIPE MADRAS

2 FOR 25 CTS.

EARL & WILSON
MAKERS OF TROY'S BEST PRODUCT

See how Moving Pictures are Made.

MOTION PICTURE EXPO.

LAST DAY

Admission 50¢
11A TO 11P

JUNE 8-13

GRAND CENTRAL PALACE

Photo Players Tango Contest

Free Shows Latest Pictures at Model Theatres

Vote for your favorite Photo-players

TICKETS FOR POLO
East and West Stands and Theatre Tickets Office.
LEO NEWMAN,
1,482 B'way, 42d & 43d St. Tel. 8267 Bryant.

Jardin de Danse ROOF Mat. Teas SATS. ONLY. 8:30 TO 2. DOLLY CUP CONTEST & SURPRISES. Heavenly Twins Rozika & Yansci DOLLY Exclusive appearances in Marvelous Dances with Carlos Sebastian

BIJOU B'WAY & 30 ST. Phone 452 Madison. DARK TOWN FOLLIES OF 1914 OPENING MONDAY 50 Clever People

POLO MATCHES Choice seats for Saturday's game at JACOBS' TICKET OFFICE, Normandie Hotel, Broadway and 38th St. 'Phone 4189 Greeley.

STRAND B'way at 47th St. N'n-11:30P.M.,10-50 "The Wrath of the Gods" Strand Orch. & Soloists. IN'T W'K. "The Only Son"

HAMMERSTEIN'S Roof & Daily Mat. In Theatre. Free Dancing on Roof. MAE A. SULLIVAN, Adam & Eve, Bickel & Watson, Ben Welch, Belle Story & 14 Others.

EDEN MUSEE. Kinemacolor hourly. WORLD IN WAX. Extra Attractions. 55 West 23d St. GEN. FUNSTON AT VERA CRUZ.

These New York Leading Theatres Have No Dealings with the Tyson Co.

NEW AMSTERDAM Theatre, W. 42d St. Evs. 8:15 Sharp. Matinees TODAY & Wednesday 2:15. The One Established Summer Show. Ziegfeld Follies THE LAUGHING SUCCESS WITH ALL ITS PRETTY GIRLS. After the Performance Don't Fail to Visit ZIEGFELD DANSE DE FOLLIES, In the Aerial Gardens (Atop the Theatre.) Polo Cup Contest Tonight. Special Dances. Reserve Tables in Advance. Phone 3093 Bryant.

GAIETY Broadway & 46th St. Evs. 8:20. Mats. Today & Wed. 2:30. GEO. M. COHAN'S BEST PLAY, 7 KEYS TO BALDPATE

GEO. COHAN'S B'way & 43d St. Evs. 8:15. M. Mats. Today & Wed. 2:15. Potash & Perlmutter

HUDSON W. 44th St. Mats. Today & Wed. 2:30. Evs. 8:30. A Detective Comedy, Laughs and Thrills—THE DUMMY

KNICKERBOCKER. Twice Daily, 2:15-8:15 Patrons Urged To Be Seated at Rise of Curtain. D'ANNUNZIO'S CABIRIA PHOTO-SPECTACLE ORCHESTRA OF 50, CHORUS OF 40. "World's Masterpiece."—Ev. Journal

GLOBE B'way & 46th St. Daily 2:30 & 8:30. 25 & 50c. All Seats Reserved. UNIVERSAL MOTION PICTURES present KETTE ELLERMANN I NEPTUNE'S N DAUGHTER

REPUBLIC TODAY 2:30 & 8:30. All Seats reserved 25c & 50c. LINA CAVALIERI 6-Act Picturization, MANON LESCAUT

POLO TICKETS Choice tickets in the East and West Stands. 1489 B'y. 1953 Bryant

VITAGRAPH 44 St. & B'way. 2:30 & 8:30. "CAPT. ALVAREZ." "WIFE WANTED," "THE NEW STENOGRAPHER." Next Monday—Entire Change of Programme.

B. F. KEITH'S PALACE B'way & 47th St. Wilton Lackaye, Harry Cooper, Elisabeth Murray, Ralph Riggs, Rochanara, & Mercedes.

BROOKLYN AMUSEMENTS.

$100 Cash Prize
And Bronze Medal to Winner
Amateur One Step & Hesitation
Elimination Contests Ev'y Eve. This Wk
The Castles 'Summer House LUNA PARK
Mr. Vernon Castle
Will Personally Judge the Contestants
FINAL CONTEST
SUNDAY EVENING, JUNE 14

LUNA CONEY I. Crazy Town Crazier Than Ever. Free Vaudeville Band Concerts Free Toys for Kiddies

Steeplechase
Coney Island's Refined Funny Place Greatest in All the World. Iron Steamboats Take You There.

MADISON SQUARE ROOF GARDEN 26th ST. ENTRANCE ONLY. 10 Stars in Castle Dances Afternoon & Night. Adm. 50c., including dancing.

WINTER GARDEN B'way and 50th. Evenings at 8. Matinees Today, Tues. and Thurs. at 2. PASSING SHOW OF 1914

PLAYHOUSE 48th, E. of B'way. Evs. 8:30. Mats. Today & Wed. 2:30. THE THINGS THAT COUNT The Companion Play to "Grumpy."

39TH ST. THEATRE, nr. B'way. Evs. 8:20. Mats. Today & Wed. 2:20. TOO MANY COOKS Funniest Play Since "Baby Mine."

CASINO Evs. 8:15. Last Mat. Today. HIGH JINKS LAST DAY with Stella Mayhew.

COMEDY Thea., 41st St., near B'way. Evs. 8:20 Mats. Today & Tues. 2:20. KITTY MACKAY

COHAN & HARRIS ASTOR B'way, 45th St. Evs. 8:20. Mats. Today & Wed. 2:20. A TIP-TOP SHOW Raymond Hitchcock IN HIS NEW MUSICAL PLAY, "The Beauty Shop"

CANDLER W. 42d St. Phone 6344 Bryant. TWICE DAILY, 2:30 & 8:20. GEORGE KLEINE presents "PIERROT, THE PRODIGAL," and "THE NAKED TRUTH" Orch. of 40. Dir. MODEST ALTSCHULER

ELTINGE 42d St., W. of B'way. Evs. 8:10. Mats. TODAY & Wed. 2:15. The YELLOW TICKET

CORT THEATRE, 48th St., near Broadway. THE ESCAPE By Paul Armstrong. 2, 4, 7 & 9 P. M. 15-25-50 cents. Best Matinee, 25c.

LONGACRE West 48th St. Evenings 8:30. Matinees TODAY & Wed. 2:30. A PAIR OF SIXES

INTERNATIONAL POLO MATCH
England vs. America
At Meadow Brook Club Polo Field
Westbury, L. I.
JUNE 13th AND 16th
Postponed Dates
Weather permitting.
GAME CALLED AT 4 P. M.
Special trains direct to Polo Field will leave Pennsylvania Terminal (New York) and Flatbush Avenue (Brooklyn). Stations at regular intervals from 1:20 P. M. to 3:00 P. M.

POLO TICKETS. Seats on East and West Stands. JONAS, WOOLWORTH BUILDING, Telephone 7791-7792 Barclay.

POLO TICKETS Choice seats at Feinberg's Ticket Office, 206 W. 42d St. Phone Bryant 8778.

POLO MATCH—Two admirable West Stand Seats for sale. J. Madden, 55 West 44th. Phone, Bryant 1816.

COLUMBIA B'way & 47th BURLESQUE THE LIBERTY GIRLS Mat. Today.

CARLTON TERRACE
Broadway and 100th Street
DINE AND DANCE WITH THE HUDSON TO COOL YOU
America's Most Beautiful Open Air Garden
Cool and quiet, and swept by the free, untainted air of country and sea. That distinctive, superior cuisine which has made Carlton Terrace the favorite rendezvous of the most discriminating diners.
JOSEPH F. PIKE, Sole Owner.
No connection with any other restaurant.

REISENWEBER'S COLUMBUS CIRCLE AND 58TH ST.
Dinner, $1.00 (Every Eve. 6 to 9.) Frog Dinner, (in the Grille) $1.25
DANCING
THE COOLEST DANCING ROOM IN THE CITY.

SHANLEY'S BROADWAY-43-44 Sts. Superior Six-Course Luncheon 75c MUSIC

Rectors
Known the world over for its cuisine and service.
UNSURPASSED CABARET.
Coolest and most beautiful Ballroom in the world.
At 48th STREET and BROADWAY.

21 Years at This Address Means Something
Modern Dances
Successfully Taught in 6 PRIVATE LESSONS, $5
Open 10 A. M. to 11 P. M. Separate floor for Private Lessons. Expert lady and gentleman teachers. Waltz, Two-Step, etc., guaranteed for $5. 4 class lessons, $1.
REMEY'S SCHOOL FOR DANCING.
919 8th Ave. (at 54th St.) Phone 4557 Columbus.
Send for FREE Illustrated Booklet.

MAXIXE AND TANGO
Taught Correctly and Quickly at The BARNARD STUDIOS OF MODERN DANSE.
Summer Rates.
Broadway, S. W. Cor. 110th St. Telephone, Riverside 9377.

DONOVAN'S 204 West 59th St. Modern Dances
Trot, Tango, Maxixe, One-Step, Hesitation, and all latest steps quickly taught. Private lessons, $1. Open 10 A. M. to 11 P. M.

BENA HOFFMAN, 60 EAST 34TH STREET Murray Hill 3653.
Modern Dances. Parlors Graceful. Summer Rates.

EXCLUSIVE STUDIO Miss Lucy Miss Bobby Burns. Murray Hill 3625. 50 East 58th St.

Luchow's
14th Street, near Fourth Ave.

Hotel Bretton Hall
BROADWAY 85TH TO 86TH ST.
LARGEST AND MOST ATTRACTIVE UPTOWN HOTEL.
2 Blocks from Riverside Drive and Central Park. Subway Station and Surface Cars at door, new "Elevated" Station, 86th St., (within two blocks.) Large, Quiet Rooms with Bath for transient or permanent residence.
SPECIAL SUMMER RATES.
All the comforts of New York City's BEST Hotels at one-third less price.

NORTH BEACH
RESTAURANTS AT CITY PRICES
FREE FIREWORKS THURSDAYS.
Boats East 99th and 134th Sts
Queensboro Bridge Trollers also DIRECT

SIR THOMAS is my latest success. It's new in every way—a soft-brim sailor with a high tapering, diamond-shaped crown. See

"Sir Thomas"

in my windows. It's so refined and distinctive that Mr. Goodresser bought it on sight. Sold at my stores only. As usual, $2.00.

Mail Order Charges Prepaid.

Truly Warner Hatter to Mr. Goodresser

The New York Times

Rotogravure Supplement ✦ ✦ ✦ Sunday, June 14, 1914

THE YOUNG ANGLER

Copyright, by The New York Times Company.

HERE is depicted a situation that will appeal to all who have at some time in their lives boldly replaced the Fourth Reader with Izaak Walton,—or wish they had. It will come as a surprise to know that this is not a picture by a clever artist, but an actual photograph of actual boys and an actual dog. The fact of the clever artist remains unchanged. The excellent composition of the picture would make it seem incredible that this little tableau really happened. It is a picture of one idea; the painfully hesitant figure lingering in the foreground has his mind on that idea; the dog, expressing bottled up enthusiasm from the tip of his tail to his questioning nose, has his mind on that idea, and the central figure of the group,—he has completely succumbed to that idea. And there will be no doubt in any one's mind what that idea is. Through the medium of the most infectious smile that the camera has ever caught the idea leads straight into the background, which is alluring in its vagueness and rich in possibilities. That smile is the bait with which he is hopeful of catching the hesitant lad who is eager to be caught, but is held back by conflicting emotions which no one who was ever a boy will fail to understand.

The art of the photographer has been marvelously aided by the new process of printing, the rotogravure, which The New York Times has introduced to its readers. None of the vitality nor the careful modeling of face or figure have been lost, sharpness of outline has been softened, and detail subordinated in the delicate tones of this new method of picture-printing, which is a combination of the etcher's art with the methods of the camera man.

Rotogravure printing marks a new departure in the field of newspaper reproduction in this country, making possible achievements in the field of pictorial art that ten years ago were not dreamed of.

No picture of the remarkable series which The New York Times has been offering its Sunday readers better illustrates the success of the rotogravure method.

Picture Section, Part 1

The New York Times

Sunday, June 14, 1914

PICTORIAL DIGEST OF THE WORLD'S LATEST NEWS

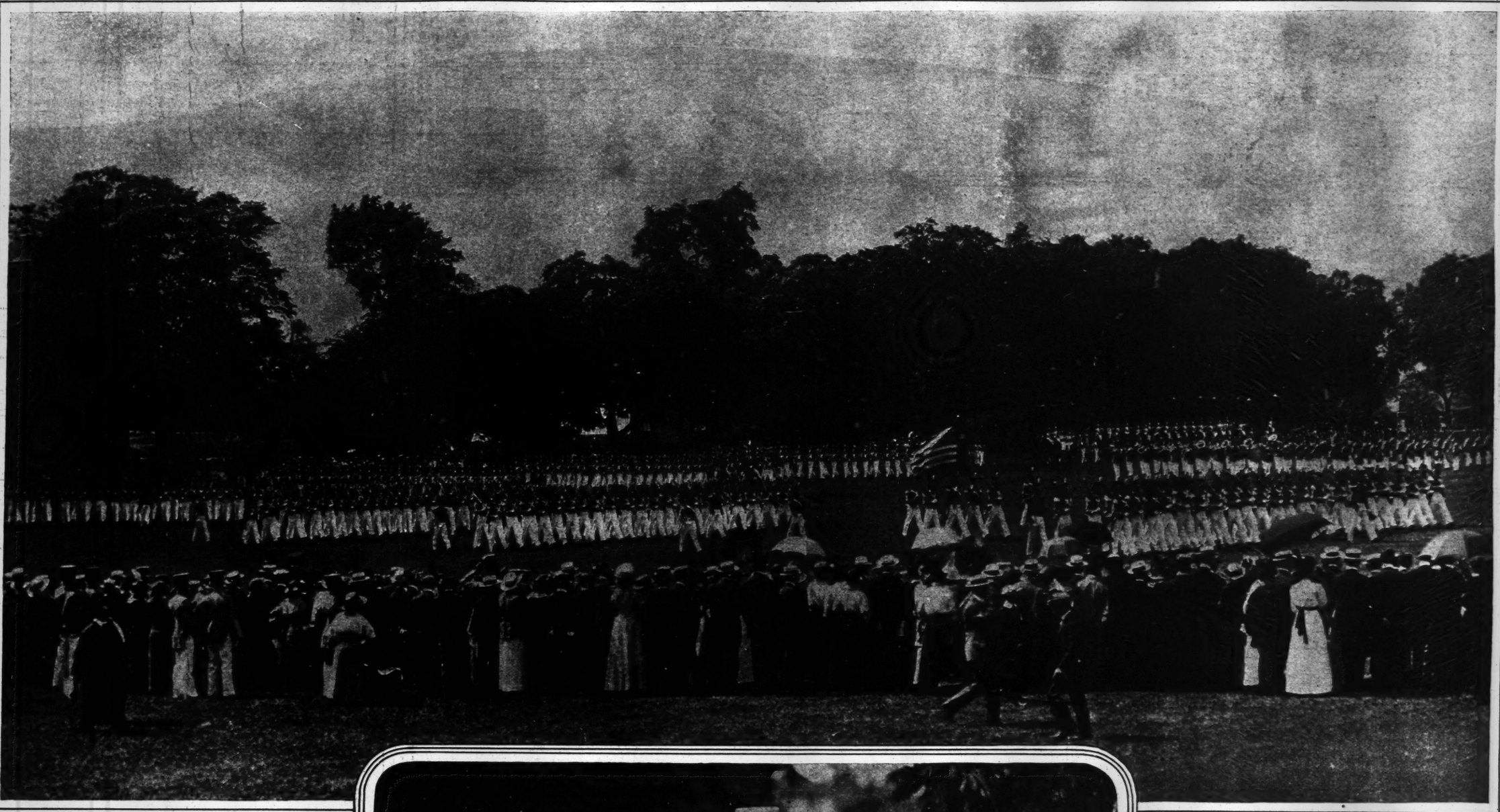

FAMOUS SEVENTH REGIMENT, N. Y. N. G., ON THE DRILL FIELD AT THE WEST POINT ACADEMY

MRS. SELDEN MAN-WARING of Hartford, Whose Engagement to Morton F. Plant, New York Financier, Has Been Announced
(Photo by Alpan, Boston)

EX-PRESIDENT TAFT PLANTING A TREE IN THE YARD OF FORMER VICE PRESIDENT FAIRBANKS AT INDIANAPOLIS—From Left to Right Are James Whitcomb Riley, Meredith Nicholson, Charles W. Fairbanks, and Prof. Taft
(Photo by Underwood & Underwood.)

WEST POINTERS, FREE FOR THE DAY, WERE ADMIRING ONLOOKERS
(Photo by Underwood & Underwood.)

MISS AGNES O'GORMAN, Daughter of Senator O'Gorman, Who Has Taken Highest Honors at the Georgetown Convent School
(Photo by Harris & Ewing, from Paul Thompson.)

CREVASSE DOWN WHICH LIEUT. NINNIS OF THE MAWSON ANTARCTIC EXPEDITION PLUNGED TO INSTANT DEATH. Dr. Mawson and Dr. Mertz Are Seen Stretched Full Length in an Effort to Peer Into Their Companion's Icy Grave. Mertz Also Perished Later

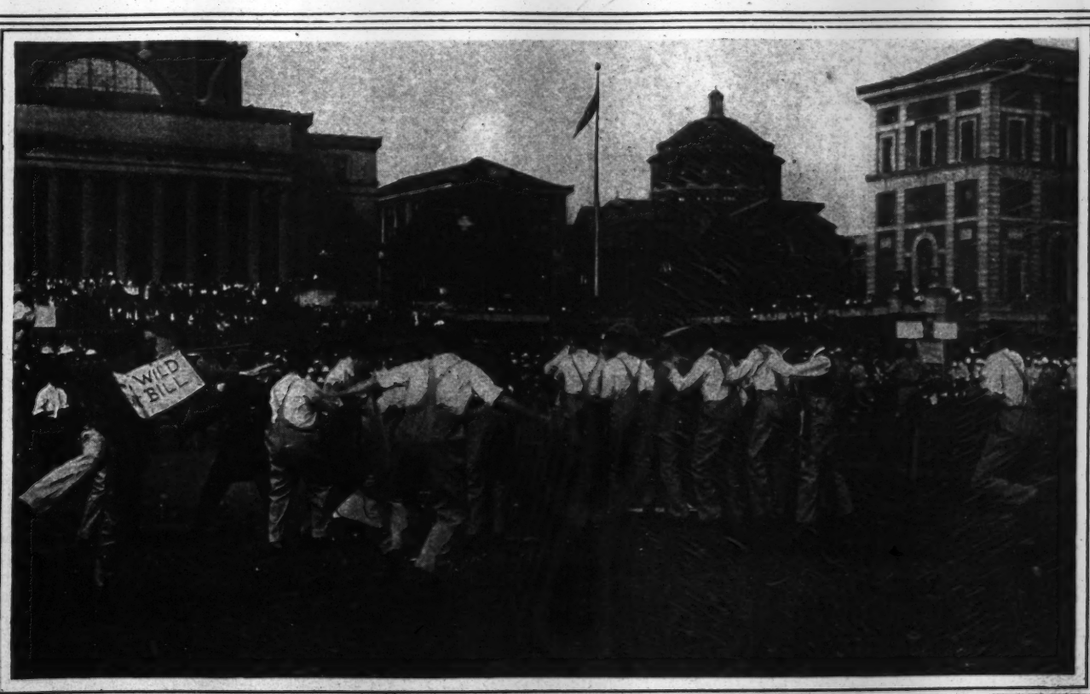

COLUMBIA GRADUATES, CLASS OF 1905, GIVING THEIR IDEA OF AN I. W. W. MASS MEETING AND RIOT AT THE RECENT COMMENCEMENT EXERCISES OF THE UNIVERSITY
(Photo (C) by International News Service)

THE DERBY, WORLD'S MOST FAMOUS RACE, WON BY AN AMERICAN

THE BRITISH KING AND QUEEN, WITH PRINCE ARTHUR OF CONNAUGHT, Driving to the Course, the More Eager of His Majesty's Humble Subjects Striving to Keep Up With His Carriage

(Photo (C) by American Press Assn.)

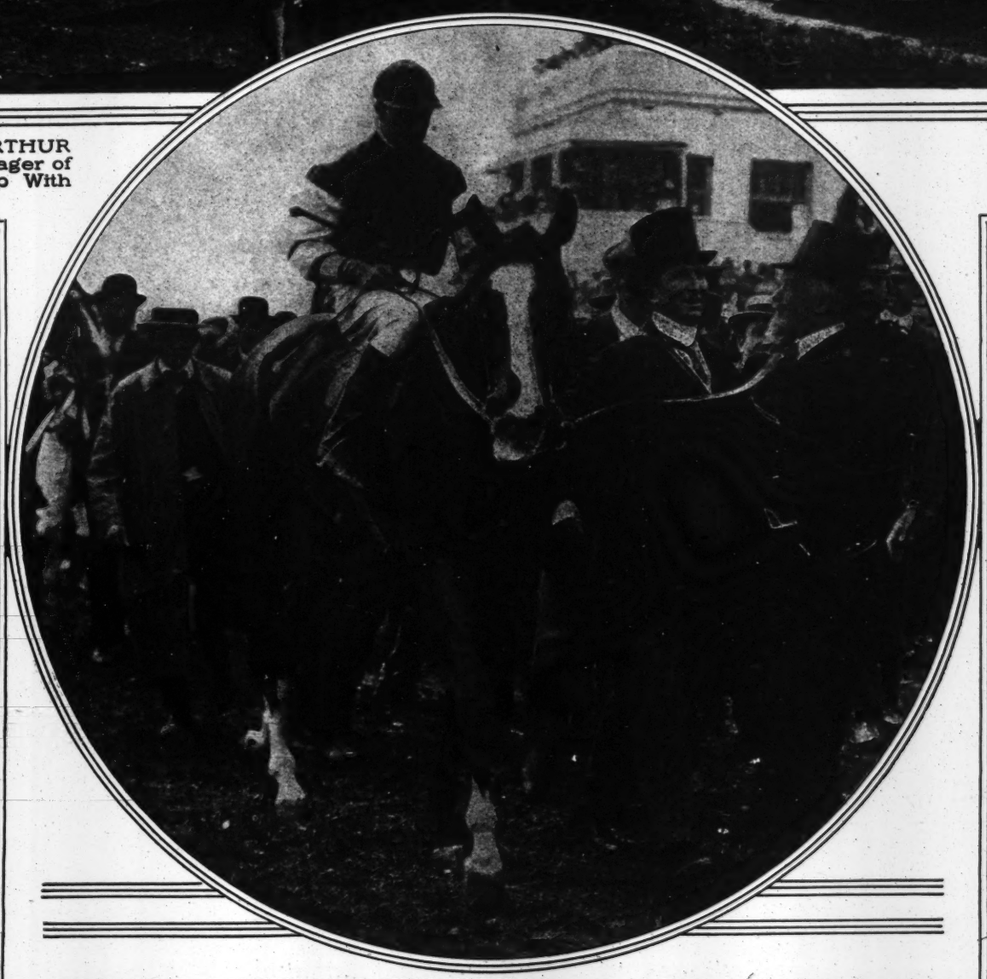

HERMAN B. DURYEA, OF NEW YORK, Owner of Durbar II., Enjoying the Proudest Honor That Can Befall the Owner of a Racing Stable, That of Leading His Winning Horse From the Derby Field

(Photo by Underwood & Underwood.)

MISS ELEONORA SEARS Hustling in Vain to Save Herself from Defeat by Mrs. Edward Raymond of New York in the Eastern States' Tennis Tournament at Philadelphia (Photo from Underwood & Underwood.)

MRS. TYLER MORSE, AND "SLUMBER," Blue Ribbon Winner at the Mineola Dog Show, and Probably the Most Famous Sheep Dog in America

(Photo (C) by International News Service.)

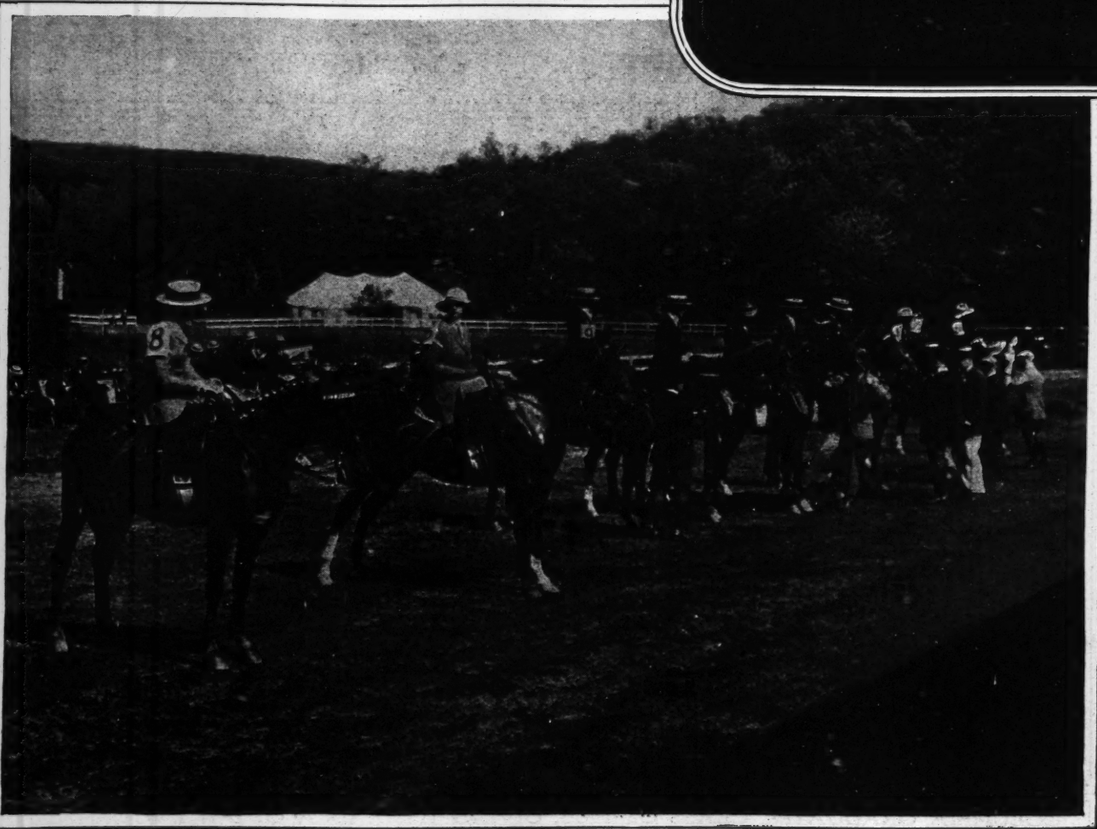

JUDGING LADIES' MOUNTS AT THE TUXEDO PARK HORSE SHOW, One of the Most Interesting Social and Sporting Events of the Early Summer, Largely Attended by New York People.

HORSES ROUNDING THE TATTENHAM CORNER Durbar II. in the Foreground, with Jockey Showing Striped Sleeves, Took the Lead at This Point and Held It

FRANCIS OUIMET, ON THE RIGHT, AND R. J. TOPPING, FINALISTS, Approaching the Fourth Green in the Deciding Game for the Amateur Championship of France at La Boulie, Won by Ouimet.

FLEET CUP DEFENDERS DIVIDE HONORS IN EARLY TRIALS

THE RESOLUTE FOR THE MOMENT SHOWING THE VANITIE A CLEAN PAIR OF HEELS ALONG THE COURSE ON LONG ISLAND SOUND. The Camera Caught Them Strikingly Silhouetted Against Sky and Water (*Photo by Edwin Levick.*)

Countess of Shaftesbury Who Christened the Shamrock IV., and Sir Thomas Lipton on the Launching Platform

(*Photos (C) by International News Service*)

BOROUGH PRESIDENT MARCUS M. MARKS AND MISS MARGARET WILSON, Daughter of the President, Reviewing the Pageant

LITTLE BOHEMIAN GROUP AT THE PAGEANT OF NATIONS. They are Elsie Harbec, Blanche and Alice Turina

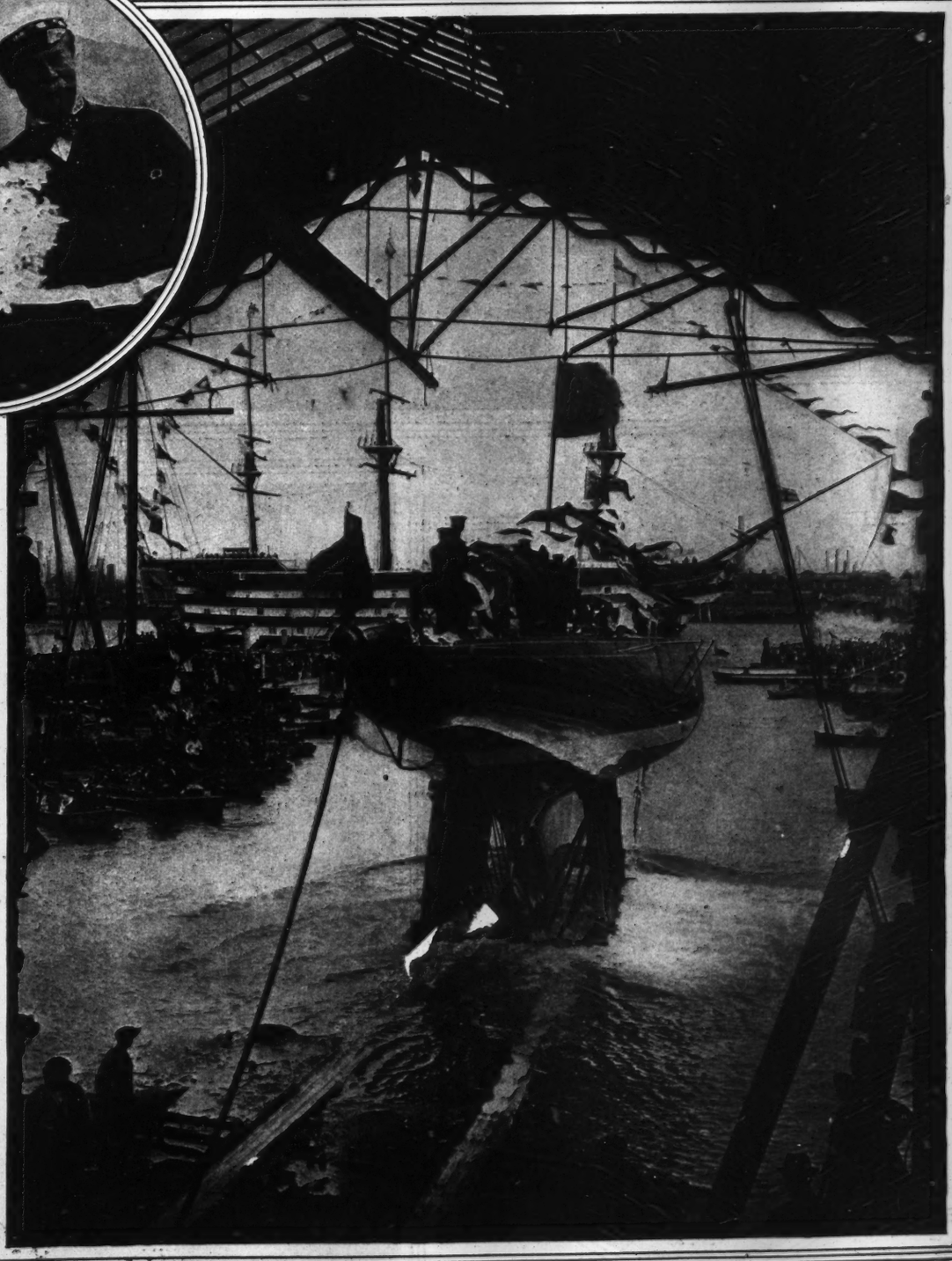

LAUNCHING OF THE SHAMROCK IV., AMERICA'S CHALLENGER, AT GOSPORT

(*Photo by Central News*)

SCOTCH CHILDREN OF NEW YORK DANCING IN THE PAGEANT OF NATIONS

(*Photo by Press Illustrating Co.*)

POLO CUP DEFENDERS THRILL BY THEIR DARING PLAYS

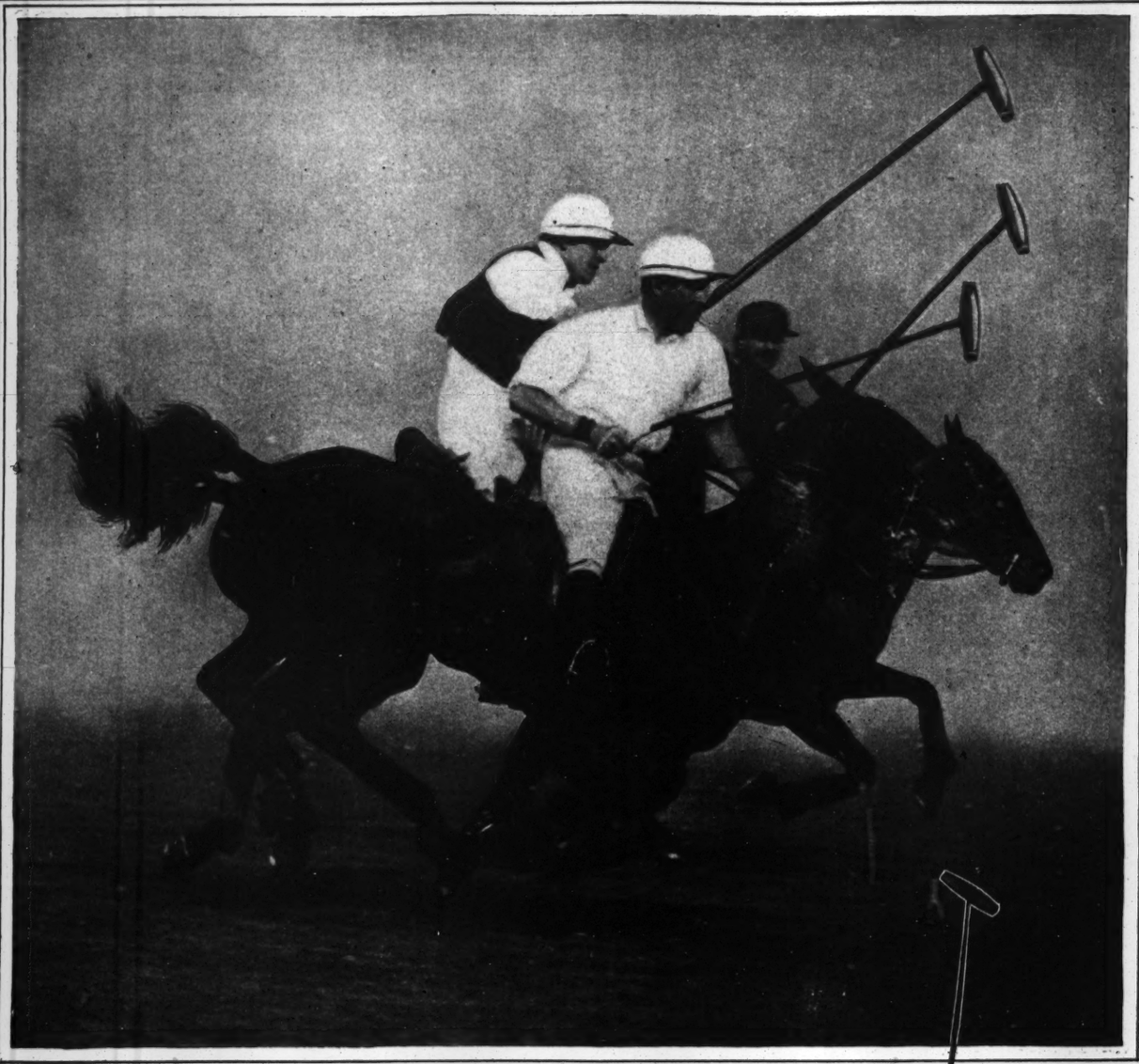

DEVEREAUX MILBURN, RENE LA MONTAGNE AND FOXHALL KEENE RACING DOWN THE FIELD FOR THE BALL

(Photos (C) by International News Service.)

NEVER-FAILING ROOTERS FOR THE BRITISH POLO CHALLENGERS. From Left to Right Are John Trail, Substitute; Mrs. Trail, Lady Wimborne, Wife of Lord Wimborne, Financial Backer of the British Team, and Duke Panaranda

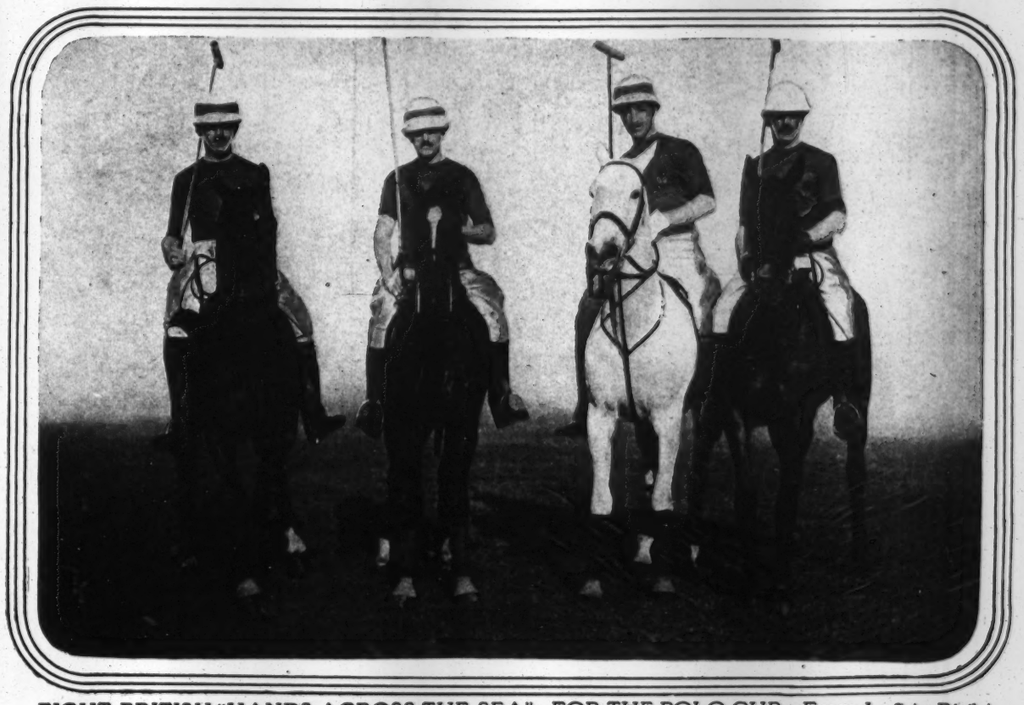

EIGHT BRITISH "HANDS ACROSS THE SEA"—FOR THE POLO CUP. From Left to Right Are Capt. Lockett, Major Barrett, Capt. Cheape and Capt. Tomkinson, Captain of the Team

(Photo (C) by Underwood & Underwood.)

LA MONTAGNE POISING TO STRIKE THE BALL AS IT SHOOTS FROM UNDER HIS PONY'S NECK

(Photo (C) by International News Service.)

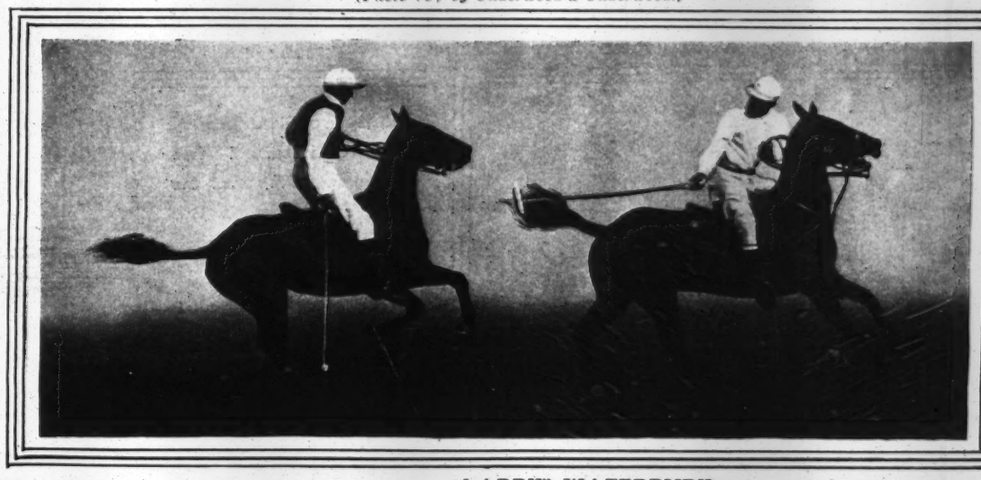

"LARRY" WATERBURY MAKING A BRILLIANT BACKHAND STROKE

(Photo by Edwin Levick.)

MISS HELEN GRAHAM FARRAR, Daughter of the Rev. Dr. and Mrs. James M. Farrar, Who Has Just Graduated from the Berkeley Institute, Brooklyn, With High Honors

(Photo by Sarony.)

CARRYING THE MAY POLE IN CENTRAL PARK

(Photo by Paul Thompson.)

BRIDES OF EARLY JUNE IN THEIR WEDDING GOWNS

MRS. EDWIN LYNDE DILLINGHAM,
Formerly Mrs. Katherine Gordon.
(Photo by Aime Dupont.)

(Photo by Curtis Bell.)

MRS. GEORGE BARNARD WAGSTAFF,
Formerly Miss Mary Cutting Cumnock.

MRS. ERNEST REED HUDSON, Who Was Miss Beatrice Raymond.
(Photo by Curtis Bell.)

MRS. LYDIG HOYT, Formerly Miss Julia W. Robbins,
and Her Sister and Only Attendant, Mrs. John W. Minturn.
(Photo by Rochlitz.)

MRS. EUGENE MORTIMER WAGNER,
Who Was Miss Kathleen Loretta Silo.
(Photo by Marceau.)

MRS. JAMES W. R. ENGEL,
Formerly Miss Faith Hosford, and Her Flower Girls,
Little Misses Ernestine and Boneta Brackett.
(Photo by Rochlitz.)

PIPING ROCK RACES DRAW THRONGS OF PROMINENT FOLK

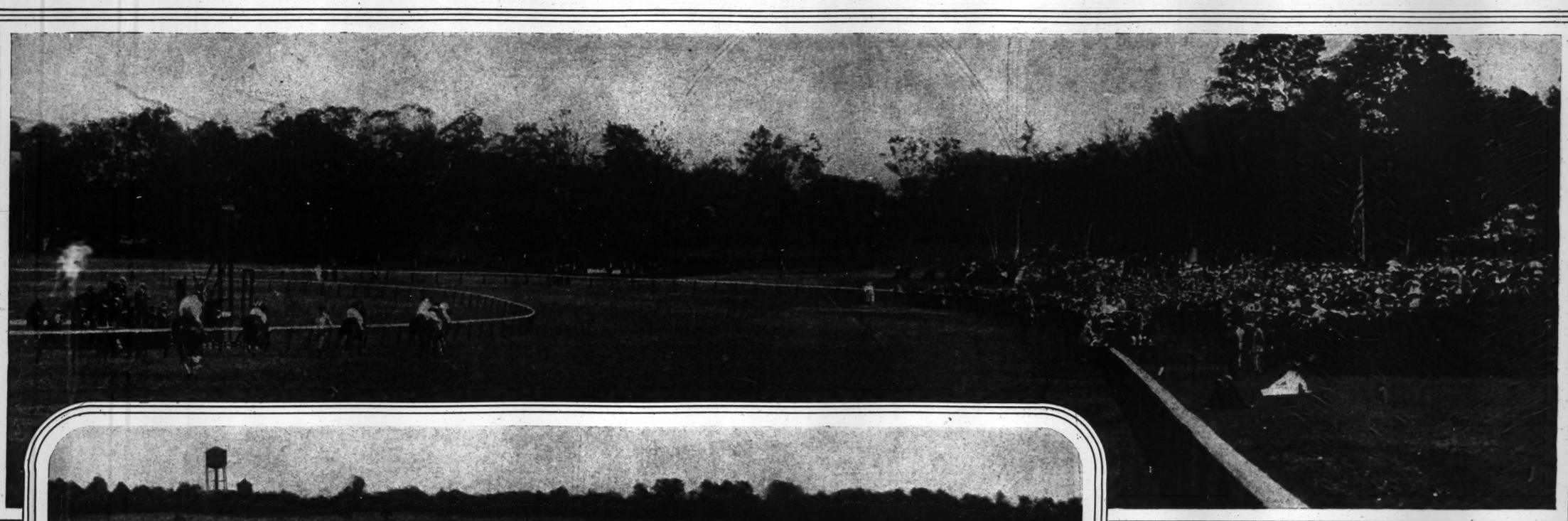

PASSING UNDER THE WIRE AT PIPING ROCK.
(Photo by Underwood & Underwood.)

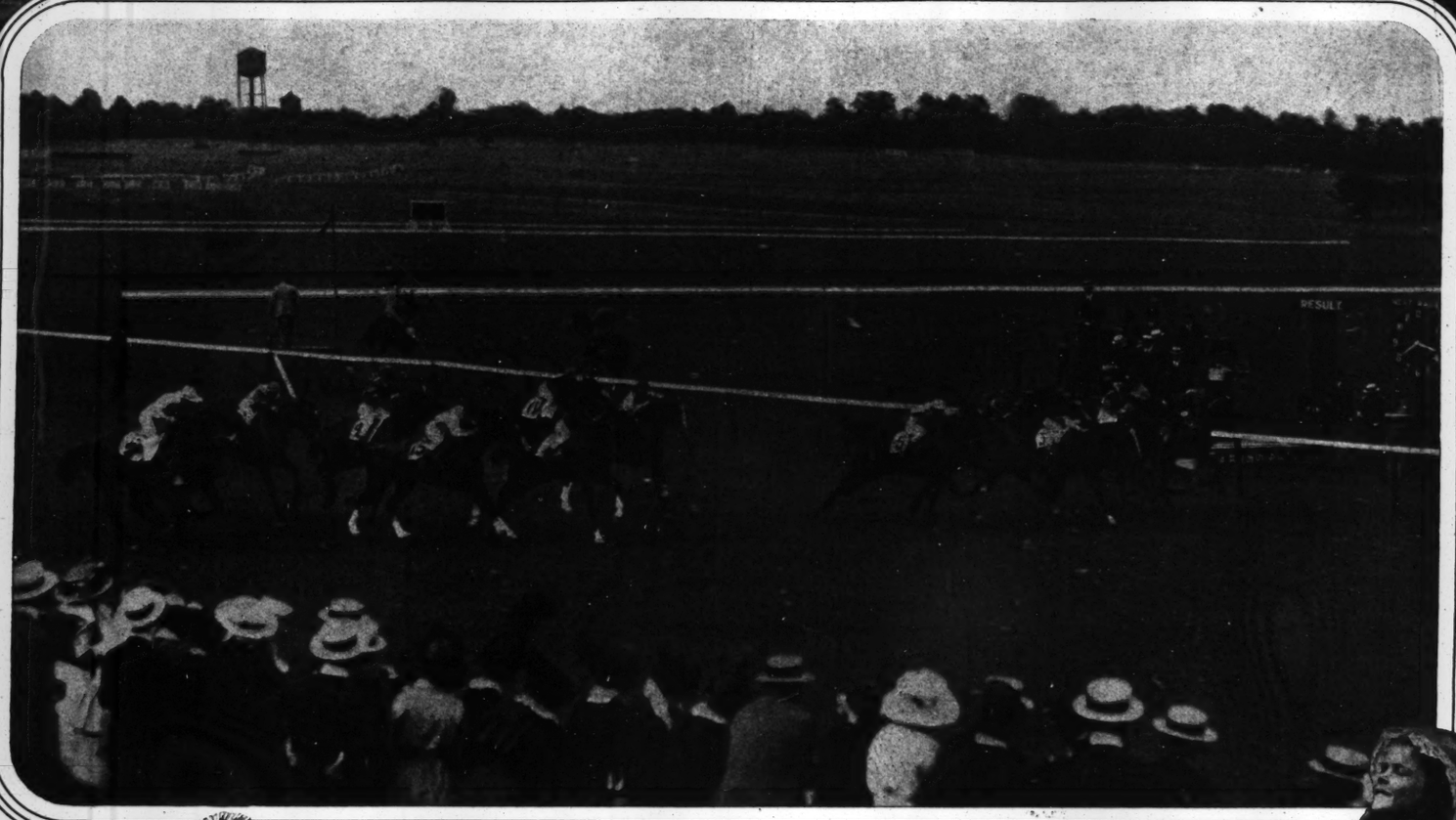

"THEY'RE OFF!"
Start of the Roslyn Plate Handicap, Won by Mr. Specs, Owned by A. C. Blume.
(Photo by Edwin Levick.)

PERSONALLY CONDUCTED TOUR OF THE RACES.
T. Suffern Tailer Cheerfully Gives Himself Over to the Guidance of His Two Youngsters.
(Photo (C) by American Press Assn.)

MRS. H. C. PHIPPS and Little Son.

ADELE CHRISTIE
in "The Passing Show of 1914," at the Winter Garden.

LOUISE MEYERS AND C. MORTON HORNE
in the "Ziegfeld Follies," at the New Amsterdam Theatre.
(Photos by White.)

THOMAS F. RYAN AND STUYVESANT FISH
KEENLY INTERESTED SPECTATORS.
(Photos by Paul Thompson.)

LITTLE MISS ISOLDE MANDELKEN CHRISTENING THE BABY LIONS IN THE CENTRAL PARK ZOO "PANAMA" AND "MANILA."
(Photo (C) by International News Service.)

ADVERTISEMENTS. ADVERTISEMENTS.

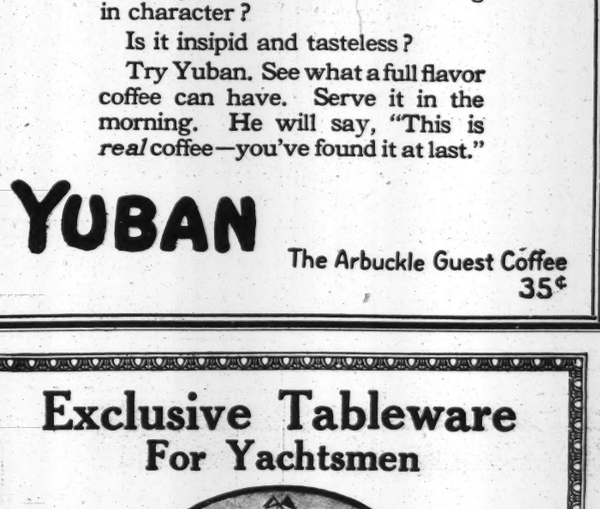

His enjoyment of breakfast depends so much on the coffee

Any man will tell you that the success of his entire breakfast depends on whether or not the coffee is good.

Has your coffee seemed lacking in character?

Is it insipid and tasteless?

Try Yuban. See what a full flavor coffee can have. Serve it in the morning. He will say, "This is *real* coffee—you've found it at last."

YUBAN

The Arbuckle Guest Coffee
35¢

ADVERTISEMENTS. ADVERTISEMENTS.

Mail and Telephone Orders Promptly Filled. Phone 6900—Greeley.

Franklin Simon & Co.

Fifth Ave., 37th and 38th Sts., N. Y.

PARIS—4 Rue Martel. LONDON—29 Jewin Crescent.

Silk Bathing Dress

WOMEN'S SIZES, 32 to 44 BUST
MISSES' SIZES, 14 to 20 YEARS

Satin Bathing Dress, combined with taffeta, in black or navy blue, waist and skirt of satin, collar, cuffs and double tunic of taffeta silk.
Value $14.50 **9.75**

Bathing Cap, in black and white or navy and white stripe silk, with flat bow. **1.95**

Satin Bathing Shoes, low cut, in black or navy. **1.45**

Novelty Silk Bathing Hose lower part of black silk, upper part of white, pink, red or gold silk.
Value $1.25 **.85**
3 pair for $2.50

ADVERTISEMENTS. ADVERTISEMENTS. ADVERTISEMENTS.

A. P. BRASSIERE DIRECTOIRE

Specially desirable for wear under the transparent decollete bodice and the sheerest blouse.

The A. P. Brassiere Directoire will give you charming grace and lend a support above the waist line that will definitely define and throw into relief your natural figure.

There are models for stout and slender figures—for Dancing, Athletics, Negligee, etc., made in a wide variety of materials that assure coolness, comfort, convenience and economy. At your favorite shop $1 up.

Write for Portfolio of Styles

G. M. POIX, Inc.

Dept. F, 52 Columbia Heights Brooklyn, N. Y.
New York Office, 200 Fifth Avenue

Leonard's

Everything in Women's Apparel on the premises. Our assortment of ready-to-wear is the largest in up-to-date styles and materials.

Complete Bridal Trousseaux and Graduation Dresses.

No. 857.

Suitable dress in the newest crepe; straight and becoming lines, for all figures. Pretty double skirt. Vest, collar and cuffs embroidered in Grecian design. Velvet girdle.

Price $16.50
Crepe de Chine ... 24.50
Japanese Silk 18.50

Catalog T and order blanks sent out of town upon request.

If interested in Mme. Leonard's Self-Adjustable Maternity Apparel which is scientifically and hygienically designed, send for catalog TM.

Special sweeping reductions on all summer garments.

24 West 39th St., New York
Near 5th Avenue
Phone Greeley 4534.

Exclusive Tableware For Yachtsmen

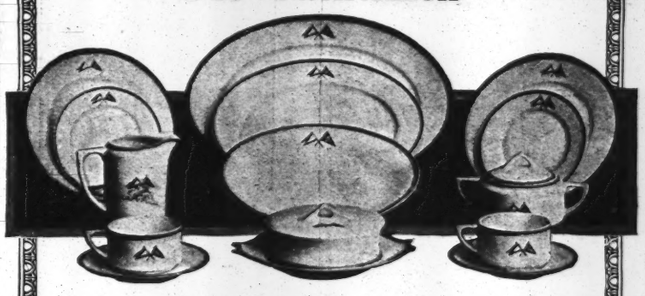

We maintain a special department in which are employed experts who design insignias, emblems, flags, private signals, etc. We shall be glad to submit original and unique designs to owners.

SPECIAL

100-piece imported China Sets, coin gold or colored band, together with insignia on each piece..$67.50
72-piece imported Crystal Sets, gold or colored bands, with insignia $57.50

WEDDING GIFTS

Superb stock of imported China and Crystal, decorated to order, with or without monogram, at prices lower than obtainable elsewhere.

Write for Catalog De Luxe

Art China Import Company

Dept. P, 47 West 36th St., Between 5th & 6th Aves.

Burrowes Red Cedar "Cromwell" Chest

ON FREE TRIAL—NO MONEY DOWN

A beautiful, massive, solid Chest, large and commodious.

44-in. long, 21-in. wide, 21-in. deep.

$25

($2 per Month)

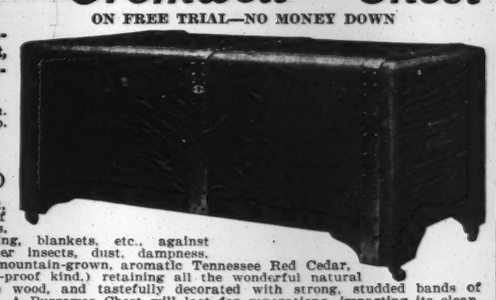

The best, safest, surest means of protecting furs, feathers, clothing, blankets, etc., against moths and other insects, dust, dampness, etc. Made of mountain-grown, aromatic Tennessee Red Cedar, (the only moth-proof kind,) retaining all the wonderful natural graining of the wood, and tastefully decorated with strong, studded bands of oxidized bronze. A Burrowes Chest will last for generations, imparting its clean, refreshing fragrance to furs and clothing.

NO MONEY DOWN! Let us send you a catalog with other styles besides the one illustrated above. Decide which Chest you prefer. Immediately on receipt of your order we will ship the Chest. Don't pay us a cent till you see it. Then, if you decide to keep it, send $2, and $2 per month thereafter until amount is paid. Write at once for catalog.

THE E. T. BURROWES CO., 21 South St., Portland, Me.

To the Woman Who Cares About Her Appearance

Poinacina Cerate

Is a Necessity.

It nourishes the tissues; it prevents and immediately relieves the effects of wind and sunburn. Poinciana Cerate will not grow hair and will not injure the most delicate complexion.

Put up in jars for 50c, $1.25 and $2.50, and tubes for 25c. At reliable dealers. Satisfaction guaranteed or money refunded.

A liberal size sample will be sent free by
G. B. Merriam, Lake Placid, N. Y.

MYSTIC CREAM

THE CREAM THAT TAKES THE BURN OUT OF SUNBURN! Take it with you on your vacation as a protection to your complexion. Write for free trial box.
OGDEN'S PHARMACY, Middletown, N. Y.
Dept. T.

CREAM OF PEARLS

Magical New Beautifier

Refreshing, fragrant, rejuvenating—gives pearl-like lustre to skin, etc. A revelation to the woman who must always look her best, being a tonic, cleanser and whitener combined. $1 at ALTMAN'S, STERN'S, McCREERY'S, WANAMAKER'S, LOESER'S, A. & S., or sent prepaid by G. RICHIE CO., Brooklyn, N. Y.

Everything Photographic

Send for Catalogues

IPSCO or ICA Cameras. Full lines.
Miniature Foreign Made Cameras.
Genuine Carbon Prints.
Border Prints from one's own negatives.
Eastman Kodaks, Films and Accessories.
CARL ZEISS—the World's Finest Photographic Lenses.
Cellofix Paper—an Imported Product in Colors—Makes Beautiful Prints.
Enlargements on Opal Glass made from one's own negatives.
Developing, Printing and Enlarging.

SPECIAL: Mounted Enlargement, 8x10, from one's own negative, 28c.

E. B. Meyrowitz
OPTICIAN
NEW YORK LONDON PARIS

NEW YORK:	BROOKLYN:
237 Fifth Ave., at 27th St.	255 Livingston St.,
615 Fifth Ave., at 50th St.	Cor. Bond St.

Lane Bryant

25 West 38th St.

CLEARANCE SALE

Dresses Coats Blouses
Skirts and Negligees

Reduced 30 to 60 per cent.

This photograph shows a very smart Circular Coat of Summer Novelty Worsted with Roman Striped Collar, one of many attractive models, at

12.75

Call to see our exceptional values or send for illustrated special booklet "T."

MINARET

A Cammeyer Shoe

An Exclusive Model That Was Designed To Supply The Proper Foundation For The New Modes In Gowns.

Patent Leather and Dull Kid, Trimmed with Steel Button. A flexible sole and Spanish Louis heel. Moderately Priced at **6.00**

Cammeyer
Stamped on a Shoe means
Standard of Merit
6th Ave. at 20th St

THE STORE OF A THOUSAND STYLES

MRS. WILSON'S
Formerly with Mrs. Osborne Co.
MENDING SHOP

Evening and Afternoon Gowns Smart Mourning and Trousseaux. Our Special Department for Remodeling, Dry Cleaning and Dyeing will give those gowns a new look.

FOUR-FORTY-FOUR PARK AVE., Near 57th St., New York.
Telephone Plaza 6585.

WHEEL CHAIRS
WE MAKE OVER 70 STYLES CARRYING CHAIRS

Invalids' Lifts, Bedside Tables, Bed Trays, Back Rests, Commodes, &c. Catalog "B" illustrates, describes—(free).

SARGENT CO., 285 Fourth Ave., near 23d St., New York.

CAMP WETUMPKA

Boys' woodland and mountain camp 1 hour from New York. 3rd season. Undenominational. Location on mountainside 500 feet above valley. June 15-Sept. 15. $15-$18 weekly. Baseball, tennis, athletics, swimming with individual supervision, hikes, tutoring. Camp Mother for younger boys. Physician always in camp. Booklet on application.

WM. F. BLAKE-BURKE, M. D., Plainfield, N. J.

Modern Dances

Taught privately by
G. Hepburn Wilson, M.B.
"The World's Greatest Authority on Modern Dances"

Mr. Wilson's studios in Aeolian Hall are the coolest in the city.

Dancing this Summer will be one of the main pleasures at all the leading resorts, and your enjoyment will depend a good deal upon your ability to correctly interpret the Modern Dances.

Mr. Wilson's methods are universally accepted as the best, and the fact that you have had his tuition earns for you immediate recognition as a capable dancer.

"Wilson's Parisian Tango"

Aeolian Hall,
33 West 42d St., Bryant 7912.

Jack's Improved "Pedic Arch" Last

Improved Pedic Arch Boot, $9.00

is the only orthopedic shoe which embodies the latest style with scientific correction of foot troubles. It will appeal instantly to the fashionable woman who has been compelled to wear homely orthopedic shoes or heavy, painful orthopedic appliances.

JACK'S IMPROVED "PEDIC ARCH" SHOE

is constructed on the very highest arch made, without heavy, uncomfortable appliances, and will correct and prevent flat foot, falling arches, and like foot troubles. It may be had in all models for Walking, Dancing, Athletics, etc.

Shoe *Jack's* **Shop**
495 6th Av., bet. 29th and 30th Sts.

SEND TWELVE CENTS

for Beauty Secret of the Women of France, and we will mail generous samples of Eau Gorlier Emollient Water, Face Powder, and Complexion Soap.

EAU GORLIER

Unlike cold and massage creams, Eau Gorlier is free of pore-clogging grease, and, applied lightly with a cloth, does away with massaging and coarsening of the skin.

75c a bottle at Drug and Dep't Stores.

HY. J. ROUSSEL, INC., 1,269 Broadway, New York City.

Eugene
BUILDER OF **HATS**
32 WEST 32D ST.

MID-SUMMER HATS at **$5, $8 & $10**

STUNNING PARASOLS

Vanities, Mesh Bags, Silverware, Jewelry Repaired, Refinished

to original condition at low cost. Silverware, Fans, and Tortoise Goods Repaired. Old Jewelry remodelled modern designs. Old Gold in exchange or bought for cash. Diamonds, Pearls and Precious Stones bought and sold on commission.

Goods Called For. **S. KOHN, Mfg. Jeweler**
41 Maiden Lane, New York. Phone, John 3405.
Genuine Gun Metal Refinishing.

Old Sampler Designs.

Cross stitch patterns taken from samplers worked from 1650 to 1810. Reproduced in exact colors. Easy to work. Send for illustrated circular. Minnie M. Williams, 248 Longmeadow St., Springfield, Mass.

Lady of Quality CORSET SHOP

Great Reductions on FRONT AND BACK LACE CORSETS THIS MONTH

CORSET HOSPITAL.

CLEANING, REPAIRING, AND ALTERING AT MODERATE PRICES.
Removed to 233 Fifth Ave., N. E. Cor. 27th St. Second Floor.

TRADE **HOLDFOAM** MARK
HOLDS THE FOAM AND GAS.

A HINT

You can have

Fresh Draft Beer

delivered daily at your home in a

HOLDFOAM

1 qt. size.....$1.50
2 " " 2.40

For Sale in the Glassware Dep't of

Macy's, Wanamaker's, O'Neill-Adams, Gimbels, Stern Bros., Bloomingdales', Koch's.
Brooklyn—Abraham & Straus, Looser's.

Or write HOLDFOAM CO., 290 Pearl St., N. Y.

FACIAL BEAUTY

Sunburn, tan, freckles, wrinkles and facial blemishes surely relieved. Established 20 years.

Arrangements can be made for the treatment at your own home.

Ladies may be seen under and after the treatment. Most select clientele.

My Dear Mme. Mays:—I am pleased to bear testimony to the beneficial results of your specialty. (Signed)

ADELINE PATTI
(Baroness Cederstrom.)

MME. MAYS
3 W. 30th St. Tel. 2605 Mad. Sq.

GLASSBERG'S Stylish **$3.50 SHORT VAMP SHOES**

Great variety of high and low cuts, Bronze Kid and all other Leathers. Colored tops. All sizes, any heel.

3 CONVENIENT STORES
511 Sixth Ave., near 31st St.
225 West 42d St., near Times Sq.
58 Third Ave., near 10th St.
Send for illustrated Catalogue. Mail Orders Carefully Filled.

AFTER MOTORING OR FOR SUNBURN

"NIKOLA"

Wash with PURE OLIVE OIL TOILET SOAP 25c the cake.

Then Apply PURE OLIVE OIL MASSAGE CREAM 25c the tube

and enjoy the cooling, soothing, healing effect. They leave the skin soft, smooth and beautiful. Large Sample of Both Sent for 10c.

At Riker-Hegeman, Kalish, etc., or
NIKOLA CHEMICAL CO.,
Tel. 7624 Col. 449 West 52d St., N. Y.

Highest Prices Paid

For ladies', gentlemen's & children's discarded clothing.

Fine Evening and Street Costumes.

Diamonds, Jewelry, Furs.

&c. Call or address
M. Naftal, 69 West 45th St. Tel. 670 Bryant

ADVERTISEMENTS.

Regularly $87.50, Special at $63.50. Regularly $42.00, Special at $27.50. Regularly $105.00, Special at $77.50.

Bookcases— Library Tables— Remarkable Sale at Hathaway's

Bookcases

Colonial Scroll, 56 inches high, 60 inches wide, regularly $115.00... $81.50
Sheraton, 49 inches wide, 56 inches high, regularly $54.00 ..... 39.00
Colonial, 46 inches wide, 53 inches high, regularly $49.50 ..... 37.00
Colonial Post, 54 inches wide, 60 inches high, regularly $75.00.... 49.00
Adam, 56 inches high, 62 inches long, regularly $70.00 ..... 59.00
Colonial Scroll, 61 inches long, 56 inches high, regularly $72.00.... 54.00
Colonial Post, 56 inches high, 72 inches long, regularly $102.50.. 85.50
Colonial Post, 60 inches high, 63 inches long, regularly $85.00... 69.00
Sheraton, 47 inches high, 69 inches long, regularly $105.00 ..... 83.00
Queen Anne, 43 inches wide, 61 inches high, regularly $78.00... 59.00
Colonial Post Carved, 52 inches wide, 60 inches high, regularly $95.00. 63.00
Semi-Colonial, 65 inches wide, 56 inches high, regularly $59.00... 45.00

There is no department of our business in which we are more abundantly able to meet every preference than in our Library Furniture—Bookcases and Tables particularly. We have a great number of both, in a complete variety of reproductions and modern designs. Mahogany predominates, and all of it is solid, with construction the most substantial that skilled craftsmanship can produce.

For this week's sale we have reduced prices throughout our stock of Library Tables and Bookcases, to figures which you would hardly think possible for "Furniture of the Better Kind." Library Tables in Solid Mahogany range as low as $27.50. Bookcases down to $21.00. This is an opportunity such as is rarely afforded to secure just the Bookcase or Table you want.

Library Tables

Chinese Chippendale, to match Bookcase, 32-in. x 54-in. top, regularly $80.00 ..... $58.50
Jacobean Oak, 32-in. x 50-in. top, regularly $60.00 ..... 47.00
Hand Carved Colonial, 34-in. x 54-in. top, regularly $95.00..... 78.00
Sheraton Mahogany, (Correct reproduction,) 28-in. x 48-in. top, regularly $85.00 ..... 67.00
Inlaid Sheraton Mahogany, 32-in. x 54-in. top, regularly $95.00... 74.00
Jacobean Mahogany, 32-in. x 54-in. top, regularly $87.00 ..... 73.00
Adam Design, 30-in. x 50-in. top, regularly $80.00..... 63.50
Colonial Scroll, 28-in. x 44-in. top, regularly $38.00 ..... 29.00
Jacobean Oak, 30-in. x 54-in. top, regularly $57.00, ... 43.00
Chippendale, 28-in. x 48-in. top, regularly $70.00, ... 59.00
George Washington Writing Table, 35-in. x 60-in. top, regularly $100.00, ... 77.50

W. A. Hathaway Company
62 West 45th Street, New York

"Furniture of the Better Kind"

Regularly $78.00, Special at $59.00. Regularly $52.00, Special at $39.50. Regularly $54.00, Special at $41.00

A Good Beginning

makes a good ending. Insure your child against future foot troubles by providing Blyn Plan Shoes for the infant foot.

If, unfortunately, the growing feet of older children have already been distorted, Blyn Plan Shoes will ease and help them back to perfect shape.

Blyn-Plan Nature Shoe

Patent Colt and Gun Metal For Children

Sizes	
5 to 8.....	1.75
8½ to 11...	2.00
11½ to 2...	2.50

Tan Russia Calf

Sizes	
5 to 11....	2.00
11½ to 2...	2.50

Button Blucher and Oxford Styles

10c extra by mail anywhere in the United States.

Red Cross Shoe "Stands with your foot" For Women

The pliant soles of Red Cross Shoes bend with the foot, as a soft glove bends with the hand.

There is no burning or chafing, no rubbing of stiff soles on tender feet.

The trimmest Summer models are delightfully cool and comfortable.

At Ten Big Blyn Stores only, in Greater New York.

Style 1284

$3.50

Ladies' Red Cross Colonials of Patent Colt, White Nubuck, and Gun Metal Calf, a popular Summer style, with narrow recede toes and new kidney heels.

I. Blym & Sons GUARANTEE SHOE CO. Mail Order Dept. 2240 3d Av.

West Side Stores: 222-224 W. 125th St. 6th Av. & 27th St. 8th Av., near 39th St.

East Side Stores: 3d Av. & 122d St. 3d Av., near 86th St. 3d Av., nr. 150th St. 162 Bowery, nr. Broome

Brooklyn Stores: B'way, bet. Park & Ellery Sts. 485 Fulton St., opp. A. & S. Broadway, near Greene Ave.

Factory: 511-519 East 72d St.

Vacuum Cleaners
AT CUT PRICES THIS WEEK

	Sale Price		Sale Price
Richmond	$24.50	Magic	$33.75
France-Premier	26.75	Sturtevant	39.75
Eureka, Model B...	31.25	Monarch	63.50
Regina	36.00	Santo	99.00

Hand-Power Cleaners of all kinds. Prices $4.50 up.

Above is only a partial list. Send postal to 42d Street Office for complete price list. We buy in large lots direct from the manufacturer and give you the benefit of the saving.

EUREKA SALES CO.
VACUUM CLEANER EXPERTS

Brooklyn Store: 529 Fulton St. Phone 3937 Main

131 West 42d St., Dept. E, Between B'way & 6th Av. Phones 6310-6311 Bryant.

Downtown Branch: Booth 53, Hudson Term'l—Concourse 30 Church St.

BOWLING GREEN STORAGE & VAN CO.
18 BROADWAY, NEW YORK.
Trans-Atlantic and Inland Removals.
HOUSEHOLD EFFECTS AND FINE GOODS STORED AND FORWARDED IN STEEL VANS
NEW FIREPROOF WAREHOUSE 248 WEST 65th ST.

Hoisting Lift Van on Board Steamer.

New Fireproof Storage

For Household Furniture

Clean, Separate, Locked Rooms.

248, 250, 252 West 65th St.

Local, Domestic and Foreign Removals in Wheel and Lift Vans.

BOWLING GREEN STORAGE & VAN CO.
18 Broadway, New York
Telephone Broad 3450.

The Hall
Glen Cove, Long Island

within commuting distance of New York. Private Beach. No mosquitoes. Tennis, golf, boating, bathing, fishing. Large Wing Absolutely Fireproof. Private Baths. Opens June 13th.

References. Telephone 256 Glen Cove.

YOU MAY DANCE

with ease and comfort, and bend your body in any posture, but the beauty of

YOUR CORSET LINES

will always remain if your corset is

BONED with "WALOHN"

Only genuine if "Walohn" is stamped on every strip.

PEARLS

A graduated rope of Frederic's famous Fish Skin pearls of a delicate cream color, including a dainty sterling silver barrel clasp set with fine artificial diamonds. Regularly sold at $8.00

Special $5.00

Our guarantee with these pearls. Money back if not satisfactory. New Illustrated Pearl Booklet sent on request.

ADDRESS MAIL ORDERS
5A WEST 37 ST., NEW YORK.

Frederic's
Jewelers and Pearl Makers
SHOP AT
547 FIFTH AVE., N. E. Cor. 45th St., New York.

Close for the season July 3rd. If you want pictures before fall sit this week.

PIRIE MacDONALD
Photographer-of-Men.
576 FIFTH AV. COR. 47TH ST.

ARTISTIC DENTISTRY

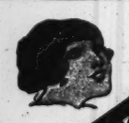

in all its perfected details. Porcelain work a specialty.
CONSULTATION INVITED
DRS. M. & H. SCHLESINGER,
Times Bldg., B'way & 42d St.
Phone—Bryant 572.

The Mending Shop

Gowns, Suits and Dresses REMODELLED

Experienced workers on Lingerie garments. Satisfaction guaranteed. Prices moderate.

Special department for darning and mending. Shop Waists and Gowns refitted. Suits cleaned, pressed and made into latest styles. First-class dry cleaning.

MISS H. REDDING COUGHLIN.
Phone 189 Mad. Sq. 20 W 31st St.

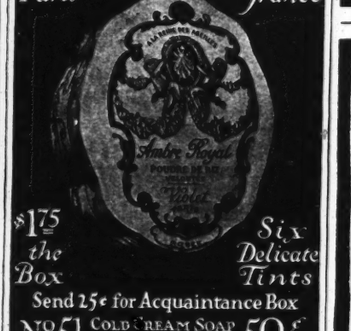

To the Woman Who Values Her Appearance in Bathing Costume

Ovida Reducing Brassiere

Is a Real Necessity

This unique garment affords satisfying support and luxurious comfort; produces trim shapeliness, and imparts a distinctive grace and suppleness to the figure.

Style 167, as shown above, $3.00
Five Other Styles
Reduces at Once 2 to 4 inches

Constructed of **Elastricot,** a scientifically contoured fabric that exercises a tendency to permanently contract the tissues and reproduce the perfect feminine model, either with or without corset. Made with or without straps.

Look for the Label Ovida
Protected by U. S. Patent No. 44411
SOLD AT LEADING STORES AND CORSETIERES.
Illustrated Style Book S Mailed Free

Ovida Company
15-17 West 38th Street, New York

Ambre Royal
The Powder of Royalty
Paris France

$1.75 the Box

Six Delicate Tints

Send 25c for Acquaintance Box

No. 51 COLD CREAM SOAP (Solidified) 50c
Finest Toilet Soap in the World

Violet (PRONOUNCED VE-O-LAY)
Importing Offices, 71 West 35th St., N. Y.

Why Not Have Your
STRAIGHT HAIR
Made Wavy for the Summer?

My new Electrical Method will make the straightest hair beautifully wavy, being the only device that imparts a smooth wave to the hair without injuring it. Guaranteed not to be affected by washing and to last six months, or money refunded. Price $10 up.
HAIR COLORING, Henna Process.

CLÉMENT
French Hair Shop
17 EAST 35TH ST., N. Y.
Opp. Altman's. Phone 959 Murray Hill.

BUNION JOINTS can be entirely cured by Dr. Levy's NEW treatment without pain or operation. Dr. Levy will thoroughly examine your feet and advise the best method of CURING your foot troubles, WITHOUT CHARGE. Call or write for booklet.

Flex Shoes Cure Flatfoot.
Dr. ALFRED CHARLES LEVY
CHIROPODIST,
1576 Broadway, above 47th St.

Made To Get Wet

Special Silk Stockings for bathing that are made so that sea water will not rot them. Light, medium or heavy weight.

Black, white and colors.
$2.50 the pair.

ON THE BEACH

Price $2.50 *Price $2.50*

PECK & PECK
588 Fifth Ave., at 48th St.
448 Fifth Ave., at 39th St.
NEW YORK.

Reduce the Cost of Ice

There is no economy in a cheap Refrigerator which wastes ice. It quickly overbalances any slight saving in the first cost.

BOHN SYPHON REFRIGERATOR

holds ice consumption to the minimum. The Syphon System of rapidly circulating air, and an insulation that provides the highest standard of heat resistance ever attained, combine to hold the temperature in a Bohn Refrigerator at 40°. Ice melts very slowly at this low temperature.

The walls of this Refrigerator have, in addition to the outer and inner cases and Porcelain Enamel lining, 7 heat-resisting layers, including two of Flaxlinum, the exclusive Bohn insulating material. The Syphon System not only holds the temperature down, but keeps the air *dry*. These are some of the reasons why the Bohn Syphon is installed in practically every dining or refrigerator car in use to-day. The car builders know.

CAUTION!—Do not confuse so-called "elastic enamel," "French enamel," "baked porcelain" and similar linings, which usually are nothing but enamel paint over tin or wood, with the genuine porcelain lining in Bohn Refrigerators.

Model No. 43 Style A, (illustrated above,) size 39x21¼x48½ inches, ice capacity 125 pounds, price $50, is an exceptional value. Our very large line of Refrigerators meets every requirement of both size and price. Call or write for illustrated catalog.

WHITE ENAMEL REFRIGERATOR CO., of New York, 53 West 42d Street.

THAIS

An Inspiration in PERFUME

The Latest Creation. Wonderfully fascinating, dainty and permanent. Face Powder, Toilet Water, Talcum, Poudre de Riz and Sachet of the same odor.

THAIS is produced in the laboratory of OAKLEY, Perfumer for nearly a century.

Send 10 cents for sample bottle of the extract, just to try it.

OAKLEY & CO.
Dept. T.
18 East 17th St., New York

For sale at B. Altman & Co., Lord & Taylor, Stern Brothers, Jas. A. Hearn & Son, Jas. McCreery & Co., (34 St.), and all first-class department and drug stores.

"Food for the Gods!"

SALTO-NUTS, $1.25 Lb.
ITALIAN CHOCOLATES, 80c.

Hatch

He pays the Parcels Post. Write for free Hatch-Booklet "T."

2 B'WAY STORES: 30th St. & 45th St.

AYVAD'S WATER-WINGS

Learn to Swim by One Trial

For Sale Everywhere

Plain, 25c. Fancy, 35c.

AYVAD MAN'F'G CO., Hoboken, N. J.

Rebuilder of Gowns

If your old suits are slightly worn and out of season, let me alter them for you. At a reasonable expense I can really do wonders with gowns you may consider worthless.

Also ARTISTIC GOWNS for all occasions made from your own material to suit your individuality.

HOMER
11½ W 37th St., N. Y. Tel. 5265 Greeley.

To protect the skin when traveling

Read the Woodbury treatment to protect the skin when traveling.

More than any other time the skin needs protection during a railway journey.

The dry heat and dust wither it, the soot and grime sink into every pore, imposing a burden too great for the skin to meet and making it excessively sensitive and tender.

Use This Treatment

Bathe your face with Woodbury's Facial Soap several times during a day's journey. Rub its lather gently over and over your face. Rinse and repeat with a fresh lather. Then bathe it for several minutes with clear, cold water—the colder the better.

Woodbury's Facial Soap is the work of an authority on the skin and its needs. This treatment, with its refreshing, beneficial lather, counteracts the irritation caused by the smoke and dust and relieves the "drying" effect of the heat. Used as stated, several times during a day's journey, and you will arrive at the end with your skin as fresh and attractive as when you started.

Make it a habit to use Woodbury's regularly wherever you are. It keeps your skin active so that it can withstand trying conditions, keeps it in perfect health.

Woodbury's Facial Soap costs 25c a cake. No one hesitates at the price after their first cake.

Woodbury's Facial Soap

For sale by dealers everywhere throughout the United States and Canada

Do this today—now!

Tear off the illustration of the cake below and put it in your purse as a reminder to get Woodbury's and try this treatment. Tear off the cake now. Take it to your dealer today. Begin tonight to get the benefits of this ***facial*** *soap.*

Made by The Andrew Jergens Co., Cincinnati New York

FILMS FREE
Developed

All size *roll* films developed free when prints are ordered. Work guaranteed and finished promptly and when promised. Our photographic service is the best in the city, the quality of our work the highest. Any order will be done over should you ever feel that the results are not entirely satisfactory.

Prices for prints the very lowest. Brownie No. 2, 3c. Other sizes in proportion.

Mail Orders Filled.

$1 A Week Buys Any KODAK
Prices from $1 to $60

Call or Write for Catalog "T."
Iver Johnson Bicycles
On Easy Terms.

Davega's SPORTING GOODS STORES

405 Broadway, below Canal St.
831 Broadway, Bet. 12 & 13 Sts.

REDUCE YOUR FLESH

Wear my famous Medicated Rubber Garments a few hours a day and your superfluous Flesh will positively disappear.

Dr. Jeanne Walter's Famous Medicated **Rubber Garments**

Bust Reducer. $5.00 Made from Dr. Walter's famous reducing rubber with Coutil back.

FOR MEN AND WOMEN.

Cover the entire body or any part. The safe and quick way to reduce by perspiration. Endorsed by leading physicians.

Neck and Chin Reducers	$3.00
Chin Reducer	2.00
Frown Band or Wrinkle Eradicator	2.00

Also Union Suits, Stockings, Jackets, etc., for the purpose of reducing the flesh anywhere desired. Invaluable to those suffering from rheumatism. Write at once for further particulars.

Dr. JEANNE WALTER,
Dept. T. S., 45 West 34th St., New York
Inventor and Patentee.

The Oscar Duryea Schools,
47 W. 72d St., 555 W. 182d St.

The **"D. V."**
a new Dance of Distinction arranged by
Mr. Oscar Duryea

THE "LOUVRE" PUMP

Patent colt or black calf. Turn sole. Send for free booklet.

$5

I. MILLER
1 West 42d St. 1554 Broadway.
Tel. Chelsea 5566.

PARKER'S METHOD OF HAIR TREATMENT

Special care of the hair at the seashore or mountain should be taken during the summer; neglect may lead to serious complications. My hair treatment stops falling hair quickly. It feeds and strengthens the hair roots—makes the scalp healthy, puts vigor into scanty, dry, brittle, faded hair, gives it splendid gloss and makes it abundant and healthful.

JANE COWL SAYS

Dear Mr. Parker:—Let me thank you for the most beneficial treatments my hair has ever had. All good wishes to you.

HERBEX makes the HAIR HEALTHY, keeps the scalp clean, cool, making the hair soft and fluffy. 50c bottle. Ask for Book, "Healthy Hair."

Frank Parker, Hair and Scalp SPECIALIST,
51 WEST 37th St., N. Y.

PARFUMS, CREMES,
POUDRES DE TOILETTES
SPECIALITES DE BEAUTE
RIVIERA
Parfumerie Riviera
PARIS
Fifth Ave. 450 NEW YORK
44 West St. BOSTON
Catalog & perfumed card on request
Six samples de Luxe parfum and one sample Rouge Liquide (cannot be detected) for 10c.

Corliss Laced Stocking
For Hot Weather

The ideal support for **VARICOSE VEINS.** Weak Ankles or any Limb Troubles. **SANITARY,** as they may be washed or boiled. **COMFORTABLE,** made to measure. **No elastic; adjustable; laces like a stocking. COOL, light, porous; always fits. ECONOMICAL.** Cost $1.50 each, or two for same limb, $2.50, postpaid. Send for catalog and self-measurement blank No. 4.

N. Y. CORLISS LIMB SPECIALTY CO., Inc.
140 West 42d St., adjoining Hotel Knickerbocker.

Trade mark Reg.

A Bed for the Summer Home

This attractive and comfortable bungalow type bed costs, without bedding, $7.50. It is an example of the sterling quality you can obtain at a low price in Whitcomb-made beds. Like every bed or crib from our factory, it has lasting value as well as beauty.

Whitcomb Enamel Beds are as low as $3.75; complete with springs, $7.50. Cribs, $6.75 upward.

The Whitcomb Metallic Bedstead Co.,
34th and Madison Avenue
Factory, Shelton, Conn.
Philadelphia 1710 Chestnut St. Boston 78 & 80 Washington St.

Entirely Different

Tourist Multiple Camera.

Herbert & Huesgen Co
311 Madison Ave and 2 East 42 St

INTERNAL BATH

Gives Prompt Relief to Constipation Without Drugs

The Eager Intestine Cleaner (a syringe operated by weight of the body) gives immediate relief without medicine, washing your intestines clean. You want the best. WE HAVE IT. Investigate before buying any other. We challenge comparison. Complete outfit, $5; the combination, $3; fits any bag. Send to Dept. T for FREE Booklet.

EAGER COLON CLEANER CO.,
737 Washington Ave., Brooklyn, N. Y.
Tel. Prospect 6109.

YOU CAN REDUCE

Hips and Abdomen 4 to 12 Inches
and have perfect comfort by wearing
NEYSA CORSETS

Front and back lace, free hip and tango. **Price, $2.00 to $35.** Send for descriptive circular.

RUTTER CO.
Gertrude L. Rutter, Mgr. Dept. 2.
503 Fifth Av., N. Y.
Entrance on 42d St. Agents Wanted.